This Paper Consists of Two Sections—SECTION ONE.
CIRCULATION
600,000
Over 500,000 Sunday.
Over 300,000 Daily.

The Chicago Daily Tribune.

THE WORLD'S GREATEST NEWSPAPER

FINAL EDITION

VOLUME LXXV.—NO. 93. C. [COPYRIGHT, 1916, BY THE TRIBUNE COMPANY.] TUESDAY, APRIL 18, 1916.—TWENTY-EIGHT PAGES. ** PRICE ONE CENT. IN CHICAGO AND SUBURBS. ELSEWHERE TWO CENTS.

HOLDS U. S. UP TO RIDICULE

GERMAN NOTE IS MODIFIED BY PRESIDENT

Change Brings a Division Between Wilson and Lansing.

GOES TO BERLIN SOON.

BULLETIN.

(By Cable to The Chicago Tribune.)

LONDON, April 18, 5 a. m.—The Daily Mail says that the French have captured the German submarine which torpedoed the Sussex, together with the commander and crew. The capture was made off Havre on April 5. Documentary evidence has been obtained of the Sussex attack.

BY ARTHUR SEARS HENNING.

Washington, D. C., April 17.—[Special.]—President Wilson is ready to speak the "final word" to Germany, as administration officials describe the forthcoming note on the torpedoing of enemy and neutral merchantmen on which Americans have been killed, injured, or placed in jeopardy.

The communication, initiating the interchanges which will determine the issue between the United States and Germany, is in shape to go forward, probably tomorrow.

The president put in five hours yesterday studying the draft of the note submitted to him by Secretary of State Lansing, and again considered it at length today. He amended it in important particulars and wrote in portions.

MAY CONFER WITH STONE.

It is possible the dispatch of the communication will be withheld pending a conference between the president and Senator Stone, chairman of the senate committee on foreign relations. Mr. Stone has been invited to come to the White House tomorrow morning.

President Wilson declined today to discuss the submarine affair or the forthcoming note. An administration official formed the opinion that the communication contains "plenty of punch."

As the matter stands tonight, the president alone knows whether the note is of a character which will tend to bring the two nations to the verge of war.

WILL NOT INFORM PUBLIC.

According to the present plan of Mr. Wilson, Germany is to be let into the secret of the attitude of the administration in advance of the American people. This is in accord with the president's policy of secret diplomacy.

Upon this practice of the president public men are sharply divided. Defenders of Mr. Wilson argue that none knows so well as he what is best for the country and that if he takes any distinct action the people may rest assured he is following the wisest course.

Critics of the president contend that this is the policy of the secret chancelleries of Europe, which brought on the great conflict now raging, and that in the American democracy the executive has no right to take a step which may mean war without the knowledge of the 100,000,000 people who are most vitally concerned.

Even Secretary Lansing does not know

(Continued on page 2, column 3.)

Storke Trailed with Newest Girl on Fraud Charges

Giddy Youth of Finance Sought in South as Forger and Thief.

BALM SUIT DROOPS

Butler R. Storke, the dapper "boy wizard of La Salle street," is in trouble again.

Chicago hasn't heard much of Butler since he faded from view after the $50,000 breach of promise suit of Miss Rose Holland, a former telephone switchboard operator in the Northwestern station. Even his father, Dr. Albert French Storke of Oak Park, said last night that he "has not had a word from Butler for months."

But the detective bureau and the Burns detective agency have developed an eager curiosity as to young Storke's whereabouts, which they believe to be somewhere in Texas, and each has sent emissaries into the south with warrants.

Embezzlement and Forgery.

Embezzlement and forgery are the unpleasant terms used by Storke's accusers. The embezzlement charge has to do with a modest $1,500. The forgery matter is still being looked into by investigators, who are following an impressive trail of spurious checks said to have been left with hotelkeepers and bankers throughout Kansas, Missouri, and Texas.

Interest also has been expressed in the more recent comings and goings of one Dollie Larrabee, an alluring representative of a check protector concern, who, it is hinted, has been accompanying the young Chicagoan on his travels.

The thing was started by Theron P. Keator, publisher of Farm Loans and City Bonds, a Chicago financial journal. Storke went to work for the publication some time ago, explaining that he had turned aside from the paths of shaky finance.

Fired, but Works On.

Storke went south to represent the journal's affairs and sell bonds for Mr. Keator. Last August, it seems, he was incontinently fired, his employer having heard of divers sums received for advertisements and things which never reached the office in Chicago.

Later Mr. Keator learned that his discharge hadn't bothered young Storke in the least. According to the publisher he went right on "representing" and collecting.

That's why the detective bureau is on the warpath.

Bad Checks Float Back.

The Burns investigation is another story. In Laredo, Tex., Storke met and favorably impressed one F. T. Phelps, a local attorney. As the Chicago concern's "manager for the southern states" he won Phelps' confidence and a $25 check in payment for an advertisement.

Since then, Phelps charges, his name has been appearing on checks for various amounts. Scores of other checks, all in the same handwriting, have been turned over to the American Bankers' association by victims.

Miss Larrabee was in El Paso last night and Burns operatives were looking for young Storke. The girl is under surveillance.

'TWAS NOT EVER THUS—

Generally It Is a Case of Motorist Reporting Theft of Auto Tire.

Almost daily the police receive reports of thefts of extra tires from automobiles. Henry A. Meyer, yesterday stepped from his office at 209 West Lake street, to find not only his two extra tires were still in their place, but some one had made him a gift of a third one. It was a new tire in a black leather casing. It had been placed on the seat of his car. Meyer turned the tire over to the police.

DAILY AND SUNDAY
MORE THAN THE OTHERS *COMBINED*

Advertising Printed by Chicago Morning Papers

Sunday, April 16th.	Monday, April 17th.
The Tribune.....464.93 columns	The Tribune.....144.11 columns
The other morning papers *combined*.417.28 columns	The other morning papers *combined*.114.11 columns
Tribune's excess... 47.65 columns	Tribune's excess... 30.00 columns

The Daily Tribune's circulation has *doubled* in seven years.
The Sunday Tribune's circulation has nearly *doubled* in the same time.
King's cartoons help to make and maintain Tribune circulation.
The Tribune is bought solely to read.
It has no coupon or premium circulation.

The Chicago Tribune
The World's Greatest Newspaper
(Trade Mark Registered)
Member Audit Bureau of Circulations

EIGHT KILLED, 40 HURT WHEN TRAINS CRASH

Steel Express Prow Plows Through Local at Bradford, R. I.

FIRE ADDS TO HORROR.

Bradford, R. I., April 17.—[Special.]—The Gilt Edge express, a fast all steel through passenger train from Boston on the New York, New Haven & Hartford railroad, tore a shattering path through the rear cars of a local train that was taking a siding at Bradford station tonight to give the express the right of way.

In the grinding crash and a fire that quickly enveloped the two rear coaches of the local, and spread to the freight and passenger station nearby, at least eight persons were killed and nearly forty injured.

List of the Dead.

The known dead are:

CLARK, MISS JEANNETTE, daughter of William Clark, the threadmaker of Westerly, R. I.

BORDMAN, THOMAS, of Westerly.

BLISS, MARGARET, address unknown.

BARBOUR, J. F., of Westerly.

MARTELL, MRS. OSCAR, South Bridge, Mass.

Among the more seriously injured are:

EDWARD P. BARBER, Westerly, R. I.

W. H. BLINN, New York.

MRS. CALBERT COTTRELL, Westerly, R. I.

Victims Caught in Flames.

The victims were imprisoned in a jumbled mass of twisted steel and splintered wood all aflame, so that rescue work for a time was impossible. The dead and most of the injured were passengers on the local, and the bodies which were recovered from the wreckage tonight were charred almost beyond identification. Many of the injured suffered severe burns before they could get out of the wreckage.

The local train before starting to take the siding sent back a flagman, who may have been passed unnoticed in the heavy fog which hung low over the tracks, but it was said officially tonight that the block signal was set against the express, and that besides its engineer had explicit orders to stop at Bradford.

Hard to Summon Aid.

The fire that ate into the wreckage immediately after the crash destroyed the telegraph wires leading out of Bradford and made communication with the town difficult.

When communication was restored help was summoned from Providence and New London, the former sending a wrecking train and physicians and the latter city dispatching a hospital train.

MUNDELEIN BANQUET GUESTS PLAN REWARD FOR CRONES.

Hope to Raise Fund of $10,000 to Capture Poisoner of Soup Who Has Escaped Arrest.

A substantial reward is to be offered for the capture of Jean Crones, indicted on charges of conspiracy and attempted murder in connection with the poisoning of the soup at the Archbishop Mundelein banquet. A country-wide search having failed to disclose the anarchist's hiding place, a committee of those who attended the banquet at the University club have made plans to take up subscriptions from among all the guests present that night.

Charles Furthmann, who has been appointed by the committee to take charge of the fund, has traveled all over the country, running down every apparently authentic clew to Crones' whereabouts. The last heard of the anarchist, he was supposed to be hiding somewhere along the New England coast.

"Appeals have been made to the various aldermen in an effort to induce the city to offer a reward, but no action has been taken," said Mr. Furthmann. "Now the guests themselves are going to raise a fund which, it is hoped, will total between $5,000 and $10,000. The committee believes a substantial reward will result in Crones being turned up by some member of the anarchist band."

British Press in Final Effort to Aid Conscription

Bitterly Attack "Failures" of Present Government During the War.

CABINET MAY BREAK

EUROPEAN WAR SUMMARY

Wilson completes work on note to Germany, modifying phrases of Lansing. May confer with Stone before sending it. Capital hears rumor Lansing may resign.

France dissatisfied with British military inactivity. Clemenceau demands England speed troops to front, Berlin cable reports.

Four Americans on two ships attacked by submarine. Controversy with Austria reopened.

Germans make terrific attack upon Verdun lines east of Meuse, and Paris admits gain at one point.

Russians drive Turks back on Trebisond. Only eleven miles from stronghold. Fleet proves big aid.

LONDON, April 18, 3 a. m.—Today, the date fixed for the cabinet council to make a final decision as to whether married men should be conscripted, the attacks on the government by newspapers devoted to the cause of conscription reached the climax of vehemence.

All the government's alleged blunders—at Antwerp and in the Dardanelles and Mesopotamia—its alleged mistakes and delays in connection with munitions and the air service were reviewed.

These newspapers are openly advocating the overthrow of the "inefficient" ministry, and exhort the members of parliament not to lose the opportunity in the approaching debates to compel the government either to conscript married men or resign.

Lloyd-George a Puzzle.

The attitude which David Lloyd George, the minister of munitions, will assume toward Mr. Asquith regarding recruiting is somewhat of a puzzle to the newspapers. The Daily Graphic comments as follows:

"Lloyd George's position is obscure. Apparently he has not resigned, but on the other hand he has not withdrawn his threat to resign. He insists upon a definite agreement between the cabinet and the army council."

The resignation of Andrew Bonar Law, the unionist leader, also is said to be among the possibilities if the majority of the unionists vote against the government.

France Shows Dissatisfaction?

GENEVA, April 17.—An impression of increasing dissatisfaction on the part of France with England because of the latter's military inactivity and failure to make a move to relieve the pressure at Verdun is created by excerpts from the French press.

"The meaningless exchange of phrases and empty talk of mutual admiration of England and France must come to an end," writes Clemenceau in his Homme Enchaine. "I am astounded that the London cabinet is deliberately deferring universal service and does not want to comprehend that a postponement for one month could seal defeat.

Action, Not Words, Wanted.

"Despite the situation of France, whose last reserves are shedding their blood, Asquith remains quiet and feeds us with words. No, this cannot continue longer. It is now a case for immediate action in order that good troops may reach the battlefield at the right moment.

"The question for England is, 'Are you determined, as we are, to stake everything on one card?' In that event be quick; today, if possible, else it may be too late.

"Your action reminds one of the cinema films, which show only apparent or illusory, not real actions. Our soldiers are falling. Their relief is necessary. We need soldiers for the final victory. England must furnish them."

WOMAN OUT FOR CONGRESS.

Philadelphia, Pa., April 17.—[Special.]—The first woman in this state to file nomination papers for the office of representative to congress at large is a doctor and a Socialist. She is Dr. Elizabeth M. Baer of 129 South Eighteenth street.

Dr. Baer said today:

"I think it is proper for women to aspire to public office. I have always been a suffragist and a Socialist."

ALAS, POOR VILLA! DEAD AGAIN.

[Copyright: 1916: By John T. McCutcheon.]

SENATE VOTES AN INQUIRY ON GASOLINE'S HIGH COST.

Resolution Which Is Adopted Declares Standard Oil Company to Be a Trust.

Washington, D. C., April 17.—The senate today formally declared the Standard Oil company a trust, adopting a resolution by Martine of New Jersey, which so described the organization.

The resolution called for an investigation into why the price of gasoline is soaring toward the 40 cent mark, despite "the federal trade commission's report that there is plenty of crude oil on hand."

Senator Kenyon said he was encouraged by the attorney general's recent refusal to send the senate information as to his investigation into the Standard Oil. He thought this refusal meant the justice department had information which would result in civil and criminal prosecution.

Parade as a Protest.

Pittsburgh, Pa., April 17.—"Bust the gasoline trust" was the slogan of hundreds of Pittsburgh automobile dealers and their friends who "paraded" this city in 300 placarded cars today as a protest against the high price of the fluid fuel.

DEATH OF ROCKFORD GIRL CAUSES POISON INQUIRY.

Chemist's Tests Fail to Reveal Evidence of Drug, but Coroner Holds Man.

Rockford, Ill., April 17.—Owing to the circumstances surrounding the death of Miss Lillian Kjellstrom, aged 19, the coroner is holding Ross Wagner, aged 20.

Miss Kjellstrom died suddenly Sunday night and an autopsy performed by physicians showed that she was in a delicate condition. Wagner, when questioned, admitted relations with her, but denied all knowledge as to whether she used drugs or had taken poison to end her life.

Three tests by a chemist failed to detect any trace of poison in the stomach of the dead girl, but the tests will be continued tomorrow, it is announced.

FINE LITTLE STORY, BUT—

There May Be a Question About Some of the Facts as Related.

The story was reported to "The Tribune" as follows:

When Victor Jacobowski and his wife, 209 North Leavitt street, were mixing painting materials containing benzine last night an explosion blew the receiver off the telephone. The central operator, getting no response and hearing cries of pain, called the police, who rescued Jacobowski and his wife. They were taken to St. Mary's hospital for treatment.

This may be in error. Inquiry indicated that there is no telephone at the address.

HOBOS' COLLEGE LOSES STUDENTS

When Coffee and Doughnuts Cease There's No Audience for the Lecturers.

Chicago's hobo college has ceased to function. Warm weather has driven its students out of the city to seek jobs, and the loafers, who had no real interest in the college anyway, quit when the free lunch was discontinued.

Coffee was the life blood of the college and doughnuts were the stuff upon which it existed. So when coffee and rolls were missing recently at a session of the public speaking class the doom of the college was sealed.

It's All Over Now.

Three times a week the classes were held in the college at 17 East Congress street. On Tuesdays the Rev. Irwin St. John Tucker instructed them in social economics; on Thursdays Dr. John A. Cousins taught them sanitation and hygiene, and on Saturdays Attorney George W. Waterman lectured on common law with especial reference to the vagrancy.

Free coffee and doughnuts were advertised, and consequently the sessions of the college were well attended by the down-and-outs, the "casual and intinerant workers," which is the hobo college name of hobos.

The Good Students Vanish.

Mr. Tucker was instructing a class of fifty young people in public speaking, planning to send them out through the country to organize the unemployed so strongly that the I. W. W. and A. F. of L. could win all their strikes. The idea was that all the possible strikebreakers would be members of the hobos' union and there would be nobody to fill the places of the strikers.

"The most promising students, those that have energy, have left town to find jobs," Mr. Tucker said, "and only the bums are left. So we have discontinued our college until next September."

GUILTY, IS CHURCH VERDICT.

Michigan Missionary Pastor Is Convicted of Violating Vows and Suspended for One Year.

Detroit, Mich., April 17.—The Rev. F. S. Devona, missionary pastor of St. Paul's Episcopal mission in St. Clair, was found guilty by an ecclesiastical court in St. Paul's cathedral here of violating his ordination vows by insubordination to his bishop. The court recommended suspension from his ministerial functions for a period of one year as sentence.

THE WEATHER.

TUESDAY, APRIL 18, 1916.

Chicago and vicinity—Increasing cloudiness Tuesday, probably showers by night or on Wednesday; not much change in temperature; moderate variable winds.

Illinois — Increasing cloudiness, with probably showers on Tuesday night and on Wednesday; warmer in northwest portion Tuesday.

Sunrise, 5:05; sunset, 6:34. Moon rises 7:46 p. m.

TRIBUNE BAROMETER.

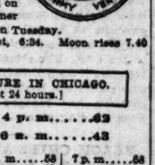

TEMPERATURE IN CHICAGO.
[Last 24 hours.]

Maximum, 4 p. m.....62
Minimum, 6 a. m.....43

3 a. m.....47	11 a. m.....58	7 p. m.....56
4 a. m.....46	Noon.....58	8 p. m.....57
5 a. m.....45	1 p. m.....59	9 p. m.....55
6 a. m.....43	2 p. m.....61	10 p. m.....55
7 a. m.....45	3 p. m.....61	11 p. m.....54
8 a. m.....50	4 p. m.....62	Midnight.....52
9 a. m.....54	5 p. m.....62	1 a. m.....51
10 a. m.....56	6 p. m.....61	2 a. m.....50

Mean temperature, 53.5; normal for the day, 46. Excess since Jan. 1, 193 degrees.
Precipitation for 24 hours to 7 p. m., trace. Excess since Jan. 1, .55 inch.
Wind, N. W.; maximum velocity, 29 miles an hour at 3:44 p. m.
Relative humidity, 7 a. m., 71; 2 p. m., 37; 7 p. m., 62.
Barometric pressure, 7 a. m., 29.96; 7 p. m., 30.10.

For complete government report see page 20.

HOWARD CHANDLER CHRISTY TO WED A BEAUTIFUL MODEL

Engagement of Artist to Mrs. Nancy Palmer Is Admitted by the Latter's Mother.

Poughkeepsie, N. Y., April 17.—[Special.]—That Howard Chandler Christy, the well known artist, and Mrs. Nancy Palmer, a beautiful model, are betrothed, was admitted today by Mrs. Palmer's mother, Mrs. Mary E. Coon of 11 Bellevue avenue, this city, following a visit of Mr. Christy and Mrs. Palmer to this city.

No formal announcement of the engagement has been or will be made until Christy's matrimonial affairs are settled.

Christy filed an action for divorce against his first wife, Mrs. Mabelle Thompson Christy, at Zanesville, O., April 14, charging gross neglect.

WEDS ON HER DEATHBED.

Marriage of Sunday Night Followed by Demise of Bride of a Few Hours.

At her deathbed Sunday night, Miss Margaret A. Hennessy, 23 years old, of 2710 Armitage avenue, married John F. Baumann, a tailoring cutter. She died at 1 o'clock yesterday morning.

Peritonitis was given as the cause of death. Miss Hennessy was the daughter of William Hennessy, said to be a retired policeman. With her parents and her grandmother, Mrs. Anna Rutledge, she resided at the Armitage avenue address. The funeral will be tomorrow.

MEXICAN ORGAN DERIDES PLAN TO GET VILLA

"Famous" Punitive Expedition "Easy Mark" if War Comes.

U. S. MAY QUIT HUNT.

MEXICAN WAR SUMMARY

United States troops may be recalled if Carranza confirms report of Villa's death, hint at Washington.

Mexico City paper, official Carranza organ, pokes fun at Washington's "famous" punitive expedition after Villa.

BULLETIN.

Mexico City, April 17.—During the day no messages have reached Mexico City tending to confirm the report of the finding of the body of Villa and the general disposition in official circles is to discredit the report.

BULLETIN.

El Paso, Tex., April 17.—In answer to a telegram asking if he could verify the report that the body of Villa had been found, American Consul Letcher at Chihuahua City wired today:

"Nothing heard of matter here."

Consul Letcher's message was filed at Chihuahua today. The message was sent to the Associated Press.

(By Cable to The Chicago Tribune.)

Mexico City, April 17.—The newspaper Accion Mundial, which is the official organ of the Carranza government, prints prominently on its front page today an editorial in which it criticizes the state department at Washington "for sending with excessive precipitation and most laughable disorder its famous punitive expedition against Villa and the realization which, finally dawned on the American government that the dangerous situation thus created had therein much that was infantile and much of bad faith."

The editorial adds:

"Fortunately the people and the government of Mexico have been able to see the matter clearly and have had the dignity and patience to await a satisfactory solution.

"LUCKY FOR MEXICO."

"We can do no less than congratulate ourselves, hoping likewise that the government of the United States will be better advised on another occasion. And we say better advised not only in a diplomatic but in a military sense.

"This famous expedition has made plain the complete ineptitude of the American war department and of the leaders who have tried to pursue Villa.

"The columns which were sent to pursue the bands of outlaws were divided up all along the frontier, their cohesion and attacking power so diminishing from day to day that in the event of a rupture between Mexico and the United States the American columns would have been annihilated within a few hours."

The article closes by declaring that the conduct of the Mexican people and government furnished a splendid example for the United States.

U. S. MAY QUIT HUNT.

Washington, D. C., April 17.—Confirmation of the death of Francisco Villa still was lacking tonight, both at the state and war departments and at the Mexican embassy.

It was intimated today that the United States government might be willing to accept a formal declaration from Gen. Carranza that Villa had been killed and order the recall of the troops.

Senator Stone, chairman of the sen-

ate foreign relations committee, after a brief conference today with Secretary Baker, expressed the view that the Carranza authorities hardly could have any object in circulating a report of Villa's death unless they believed it to be true. He agreed with Secretary Baker and other officials, however, in accepting the reports of the finding of Villa's body with utmost caution. Mr. Baker took no pains to hide his doubts, although he expressed fervent hopes that it should prove true.

MENACE OF WAR GROWS.

It is generally admitted that every day that the troops remain in Mexico increases the possibility of serious clashes.

More dispatches indicating that the fight at Parral was a deliberate ambush of Maj. Tompkins' troopers have arrived at the war department, it is hinted by a high authority tonight. The dispatches are not yet sufficiently definite to enable the department to make any announcement of Gen. Pershing's belief, but there may be announcement to this effect tomorrow.

Secretary Baker did not leave his department until midnight. He was engaged in reading and helping to decode the great file of telegrams which had come through from Gen. Funston.

VILLA STORY POLICY MOVE?

In some quarters the suggestion was made that reports of Villa's death might have been circulated for the effect on the Mexican people and that they were not intended to reach beyond the border. It was pointed out that it would add to the estimation in which Carranza military chieftains are held by their own people if they were able to show the body as proof that the American expedition was unnecessary.

Secretary Lansing would not discuss the status of the negotiations with the de facto government over the recall of the troops. It was indicated, however, that official information as to the Parral incident still is too meager to serve as a basis for reply to Gen. Carranza's message about it. Mr. Lansing said replies to both the note and the message are yet to be drafted.

FUNSTON AT ROPE'S END.

San Antonio, Tex., April 17.—Without official confirmation of the recovery of the body of Francisco Villa and satisfied that all the essential features of the Parral incident have been received and reported to Washington, Gen. Funston and his staff officers again gave to the campaign of the punitive expedition their undivided attention today.

Gen Funston said today that the main line of communication, now as far south as Satevo, could not be extended farther south with the present number of troops available and frankly expressed his conviction that operations farther south could not be conducted unless authority was secured for the establishment of a new border base, the free use of railroads, or the material strengthening of the forces now in Mexico. He said that in stretching the line to Satevo the maximum of its elasticity had been attained.

PARRAL CASUALTIES.

Not many details of the Parral incident were added today to the information already received. Gen. Pershing reported the names of the dead and wounded as follows:

DEAD.

Sergt. Joe Ridgley.
Private Herbert Ledford.

WOUNDED.

Maj. Frank Tompkins.
Lieut. James B. Ord.
Corporal Benjamin McGlief.
Corporal W. E. Willingham.
Corporal Richard Taunous.
Private I. M. Shedyer.

In addition, Private Charles Eichenberger was reported missing.

With the exception of Lieut. Ord of the Sixth infantry, all belong to the Thirteenth cavalry. Corporal Taunous' injury is the only one reported as serious.

MEXICO CITY'S VERSION.

Mexico City, April 17.—The war office has received a dispatch in which further details are given of the Parral affair. It was asserted an American army officer admitted his culpability for entering the town.

The dispatch also says American troops have ceased their movement southward until such time as the negotiations between the United States and Mexican governments are terminated.

Details of Pershing's Fight.

Columbus, N. M., April 17.—Details of the brush between the guards of Gen. Pershing's supply train and bandits were received here tonight by wireless.

Instead of there being only forty outlaws in the band there were 400. They were under the command of the Villa general Tarango. After a sharp fight in which one of the attacking force was killed, the Mexicans were driven off. There were no American casualties.

The attacked train was traveling through a brush covered mesa lighted by a half moon, several miles to the rear of Gen. Pershing and his escort, who were penetrating Villa territory on their way south to establish new headquarters. The engagement occurred within a few miles of a Constitutionalist camp.

Make Several Attacks.

The Mexicans made a series of attacks on the train, extending over a period of about twenty minutes. The first attacks made on the forward truck were slight and ineffective.

But after being driven off the Mexicans returned, apparently believing they could succeed in cutting off the rear truck. The truckmen saw the band creep up on them between the boulders at the sides of the road, but held their fire.

When the bandits rose to their feet to rush the machines the Americans poured five withering rounds into their ranks, putting the Mexicans to flight.

Numbers of the Mexicans' bullets pierced the bodies of the trucks and one of them went through the cap of a chauffeur, a resident of Philadelphia. The Americans reported they believed they wounded some of the Mexicans as they fled into the brush.

Gen. Pershing, the wireless adds, made a speedy but uneventful trip to the new headquarters, encountering numerous constitutionalist detachments under Gen. Garza, all of whom gave the Americans friendly greetings and offered them their cooperation.

TOMPKINS GOT THREAT.

At Pershing's Headquarters in Mexico, by wireless to Columbus, N. M., April 17.—Army officers here stated today that Maj. Tompkins received a written threat from Gen. Lozano, commander of the Carranza garrison at Parral, that the American troops would be attacked if they advanced to the city. The attack on the American troopers is deeply resented by the officers, who assert the hostility of the Carranza garrison has blocked the best trail to Villa's hiding place.

REACH CHIHUAHUA LIMITS.

Camp of Gen. Pershing at the Front, April 13, by wireless to Columbus, N. M., April 17.—[Delayed.]—Headed by Gen. Pershing, American cavalry columns have completely penetrated Chihuahua to the southern extremity of the territory where Villa's strength was greatest. No isolated cañon or mountain height which might afford a hiding place is neglected by the already fagged cavalrymen.

The troops occasionally encountered evidences that small bands of Villistas were in the vicinity, but these always have made for cover before the American cavalrymen caught them.

Caucasus and Mesopotamia Fronts

1—Petrograd reports Russian advance reaches within eleven and one-quarter miles of Trebizond, pursuing retreating Turks to village of Arsene Kolessi.

2—According to Petrograd report Turkish attempt to assume offensive along Caucasus front from Trebizond to Bitlis has failed and Russians are advancing against sultan's retreating armies.

3—London reports Gen. Lake's force on Tigris below Kut-el-Amara is making steady progress on right bank of river.

4—British force of 10,000 under Gen. Townshend besieged at Kut-el-Amara since last January. Berlin reports Turks are determined to compel surrender to counteract loss of Erzerum and failure to prevent successful evacuation of Gallipoli peninsula by allies.

5—Russian advance in Persia reported to have reached beyond Kermanshah.

NOTE TO BERLIN TO START SOON

(Continued from first page.)

the final shape in which the president has cast the statement of the administration's charges that Germany has violated international law and broken its pledges to the United States in regard to submarine warfare.

It was reported tonight that the president had taken the whole matter out of Secretary Lansing's hands. Mr. Lansing denied this report. It is significant, however, that the moderation faction of the cabinet is confident tonight that it has won a victory over the drastic policy party headed by Secretary Lansing. The moderates have reason to believe Mr. Wilson has rejected the advice of Mr. Lansing, who was urging extreme action in dealing with Germany, and has modified the whole tenor of the note.

Reports that the president and Mr. Lansing are not entirely in accord continue to be heard, and the resignation of Mr. Lansing would not create much surprise in the capital.

New Attacks Reported.

As the president was putting the finishing touches to the note, on which he and Secretary Lansing had been working for nearly a week, official word was received by the state department that the lives of two Americans had been endangered by an attack on the Russian bark Imperator by an Austrian submarine. Carl Bailey Hurst, American consul general at Barcelona, Spain, who sent the report, said the attack was without warning. One of the American citizens on board was wounded by shrapnel shells fired by the submarine.

A full investigation of the incident was ordered at once by the state department. If the consul general's report is borne out, it is probable that representations similar to those about to be made to Germany will be sent to Austria-Hungary.

JUST ONE MORE REVOLUTION

San Antonio, Tex., April 17.—Gen. Antonio I. Villareal is attempting to start a new revolution against the Carranza government, according to a report received today by Consul General Beltran from Melquiades Garcia, Mexican consul at Laredo.

RUSSIANS DRIVE TURKS BACK INTO TREBIZOND FORT

Czar's Forces Now Only Eleven Miles from Black Sea Stronghold—Fleet a Big Aid.

PETROGRAD, April 17.—Having occupied the strongly fortified Turkish position on the left bank of the Kara Dere on the Turkish Black sea coast, the Russian forces have passed the last of a series of natural obstacles along the coast, the defensive advantages of which had been made the most of by the Turks. Thus they have entered the immediate area of the Trebizond fortifications.

The Russians now are separated from the city of Trebizond by only eleven miles of roadway, no part of which is considered capable of sustained defense, although since the fall of Erzerum the Turks have undertaken everything possible to perfect the defensive power of the Trebizond fortifications and greatly increased the garrison, which now is said to contain three complete divisions.

Russian Fleet Big Aid.

The capture of the Kara Dere position which necessitated the crossing of the swift stream, was made possible by fine assistance from the Russian fleet. A vigorous bombardment from the sea, which demolished a great part of the Turkish fortifications, was followed by an infantry attack which met with little resistance.

The Turks are still fiercely opposing the Russian forces operating against Balburt, sixty miles northwest of Erzerum—fighting in which the Russians, if successful, are expected to unite their two groups of forces operating along the coast and to the west of Erzerum, in such a way that further Turkish efforts to prevent a solid advance of the Russian armies over the whole width of the front would be useless.

Russian War Report.

The war office tonight gave out the following report on Caucasus operations:

In the coast region our troops, after occupying Surmeneh, pursued the retreating enemy and reached the village of Arsene Kelessi, eighteen versts (about eleven and one-fourth miles) east of Trebizond.

The fighting continues to our advantage in the upper Tchoruk basin.

FRENCH DROP 92 AIR BOMBS BEHIND THE GERMAN LINES.

Armed Aeroplane Also Flies Over North Sea and Eleven of Its Shells Hit German Vessel.

PARIS, April 17.—The war office tonight gave out the following report on air operations on the western front:

On the night of April 16-17 our bombarding aeroplanes dropped twenty-two shells on the railway stations at Nantillois and Brieulles; fifteen on Etain and a bivouac in the forest of Spincourt; eight on the cantonments at Vieville and Thillot, northwest of Vigneulles; twelve on the railroad station at Conflans; sixteen on a factory at Rombach; eight on the railroad station at Arnaville, and eleven on the railroad line at Pagny and Ars.

During the night of April 15-16 a French armed aeroplane flying over the North sea at an altitude of 300 feet threw sixteen shells at a vessel of the enemy. Eleven of these missiles found their mark.

German War Report.

BERLIN, April 17, via London, 3:25 p. m.—The war office gave out the following statement today:

In the region of Pervyse, Flanders, an enemy aeroplane was brought down by our anti-aircraft guns close behind the Belgian lines and was destroyed by our artillery. First Lieut. Barthold brought down northwest of Peronne his fifth enemy aeroplane, a British biplane. The pilot was killed and the observer seriously injured.

Turk Points Damaged.

LONDON, April 17.—In the British air attack on Constantinople Friday two bombs burst in the war ministry, according to a report from Saloniki to the Exchange Telegraph company. The dispatch adds that another bomb burst in the powder factory of Makrekul, which blew up. There were numerous casualties.

U. S. MUST SERVE FOR HUMANITY

Wilson Asserts Nation Can Use Force Only to Help Mankind.

SPEAKS BEFORE G. A. R.

[BY A STAFF CORRESPONDENT.]

Washington, D. C., April 17.—[Special.]—President Wilson again asserted today that "the only excuse that America can ever have for the assertion of her physical force is that she assert it in behalf of the interests of humanity."

His comments on so "singular a tradition," as he termed it, were presented in his greeting to the Daughters of the American Revolution, holding their congress in Washington. He assured his hearers that he did not believe they had founded a society of aristocracy, but that the chief service of the organization was to keep "a certain beautiful sentiment" in the minds of Americans. The tenure of the tradition of "devotion to human rights in general," the president said, constituted the title to America's nationality.

Must Keep Up Traditions.

"Tradition is a handsome thing in proportion as we live up to it," said Mr. Wilson. "If we fall away from the tradition of the fathers, we have dishonored them. If we forget the tradition of the fathers we have changed our character; we have lost an old impulse; we have become unconscious of the principles in which the life of the nation itself is rooted and grounded. Therefore, this organization undertook to keep those who fell under its influence constantly reminded of the circumstances of the birth of this nation and of the significance of the birth of this nation.

"That significance was a very singular significance. No other nation was ever born into the world with the purpose of serving the rest of the world just as much as it served itself. The purpose of this nation was in one sense to afford an asylum to men of all classes and kinds who desired to be free and to take part in the administration of a self-governed commonwealth.

All Depends on Attitude.

"What a splendid thing it is to have so singular a tradition—a tradition of unselfishness. When America ceases to be unselfish she will cease to be America. When she forgets the traditions of devotion to human rights in general, which gave spirit and impulse to her founders, she will have lost her title deeds to her own nationality."

The Illinois delegation held its state meeting this evening, Mrs. Page of Peoria, the retiring state regent, presiding. Mrs. Page announced that the Illinois state flag had been added to the flags decorating the auditorium and introduced Miss Durwent, who was largely responsible for the design thereof.

GERMAN CROWN PRINCE NEAR DEATH ON VERDUN FRONT.

Several Persons in Party Within Range of French Gun Wounded—Others Knocked Down.

GENEVA, via Paris, April 17.—The report reached here today that the German crown prince recently had another escape from death or injury on the Verdun front.

Accompanied by his staff and a number of correspondents, he approached to within range of a heavy French gun, one of whose shells exploded near the party.

It is said several persons were wounded slightly and that others, including Col. Mueller, correspondent of the Berne Bund, were knocked down.

OCEAN STEAMSHIP MOVEMENTS

Arrived.	Port.
NIEUW AMSTERDAM	Falmouth
CASERTA	Genoa
JANUARY	Shanghai
TENYO MARU	Hongkong
VENTURA	San Fran.
CARTHAGINIAN	Portland
Sailed.	**Port.**
SAN GUGLIELMO	Gibraltar
RYNDAM	Rotterdam
MANITA MARU	Yokohama
CALABRIA	New York
WAIRUNA	Wellington

REPORTED BY WIRELESS.

	Due at New York
HEL. OLAF	Dist. not given. Thursday

FOUR AMERICANS ON BOATS SUNK BY SUBMARINES

One Attack Reopens Controversy with Austria—Investigation Will Be Demanded.

Washington, D. C., April 17.—Two Americans, William Smith and Nathan Tillman, were on the British steamer Eastern City when it was attacked April 9 off Cardiff, Wales, and sunk by shell fire from a submarine. No lives were lost. A report on the attack was forwarded to the state department today by American Consul Lathrop at Cardiff.

One of two Americans aboard the Russian bark Imperator, from Gulfport, Miss., for Marseilles, France, was wounded when the vessel was fired upon without warning by an Austrian submarine off the Culumbrede Islands, according to official advices to the state department today.

Kin of Army Bandmaster.

The American injured was Gustav Olson, whose father is bandmaster at Fort Warren, Boston. The other American who was aboard was Aner Sweennsson, whose brother is foreman of a Minneapolis furniture factory.

The state department's information came from the American consul at Barcelona, Spain. He said the ship was fired upon without warning on April 11.

Late today Secretary Lansing said he probably would take the destruction of the Imperator up with the Austrian government and that a full investigation would be made. The case apparently again brings Austria into the submarine controversy with the United States.

THREE MORE SHIPS SUNK.

LONDON, April 17.—The sinking of a neutral vessel and a British steamship was reported by Lloyds today. The Norwegian ship Glendoon was sunk by gunfire. The lost British steamship was the Harrovian, which was unarmed. Seventeen of the crew have been landed. The remainder, in another boat, are not accounted for.

The Norwegian steamer Repelera also has been sunk. Its crew was rescued.

ITALIANS EMPTY TRENCHES AND CAPTURE AUSTRIANS.

Counter Attacks on Positions Are Threatened from Larganza Torrent to Mont Collo.

ROME, via London, April 17.—The war office communication covering operations against Austrians issued today says:

There is intense artillery activity from Giudicaria to the Sugana valley and on a portion of the front from the upper Degano to the upper But.

In the Sugana valley the enemy attacked our positions from the Larganza Torrent to Mont Collo, but was counter attacked and repulsed, leaving in our hands sixty-two prisoners.

On the Isonzo and Carso fronts the activity is light. Our artillery fire repeatedly reached enemy batteries concealed in hollows in the environs of Zagomila, in the Plava zone.

Austrian War Report.

BERLIN, April 16, via wireless to Sayville, N. Y.—Austro-Hungarian military headquarters today issued the following report on Italian operations:

On the coastland front there have been only moderate artillery engagements. In the section of Doberdo heights there has been greater activity. East of Selz a small engagement is in progress.

In the Plock district Austro-Hungarian artillery shelled some sections of the Dolomites.

Swift & Company's sales of beef in Chicago for the week ending Saturday, April 15, averaged as follows: Domestic beef, 12.13 cents per pound.—Advertisement.

VON PAPEN HEAD OF GERMAN PLOT

Recaled Attache Indicted for Conspiracy—Planned Blow Against Canada.

FOUR OTHERS ARE HELD

New York, April 17.—Capt. Franz von Papen, recalled military attaché to the German embassy at Washington, was indicted by the federal grand jury here today as the organizer and financier of an alleged conspiracy to blow up the Welland canal in Canada.

With him also were indicted Capt. Hans Tauscher, alleged agent of the Krupps in the United States and husband of Mme. Johanna Gadski, the prima donna; Constantine Govani, Alfred J. Fritzen, and another man, whose name has not been revealed.

It was learned from a reliable source that the last named is a prominent German whose name has been mentioned frequently in connection with German propaganda. His arrest is expected tomorrow.

Can't Extradite Von Papen.

Federal officials do not expect to bring Von Papen to trial. While he is no longer immune from prosecution by the United States civil authorities, since he ceased to be a member of the Germany embassy staff, the offense with which he is charged is not extraditable under any treaty with a foreign government.

The indictment, it is understood, was returned with the sanction of the department of justice and is believed to establish a precedent. No effort will be made to have Von Papen brought here, but the indictment will be held in abeyance, in case he ever should return to the United States.

The indictment charges, in addition to the Welland canal plot, that it was "the purpose and intent of the defendants to blow up and destroy other property in Canada."

Others Agents of Von Papen.

Von Papen was designated by federal officials as the "brains" of the alleged conspiracy. It is alleged in the indictment that he, with the others, "began, set on foot, provided, and prepared the means for a certain military enterprise to be carried on from within the territory and jurisdiction of the United States against the territory and dominions of the king of Great Britain, with whom the United States at all times mentioned was and is at peace."

The other three men whose names were made public were, according to the indictment, merely agents and employés of Von Papen, who planned the conspiracy and furnished the money and high explosives.

The five men alleged to have carried dynamite and other explosives in suitcases to Niagara Falls, where the plot was abandoned, were Horst von Der Goltz, also known as Franz Hobart Wachendorf, known also as Bridgman Taylor; Fritzen, Govani, Carl Tushendler, and Joachim Busse. Von der Goltz, who was later arrested in England, returned to the United States, accompanied by a detective from Scotland Yard, and gave important testimony to the government here.

Pardons Her for Last Time.

William H. Jackson, a cabaret singer and professional entertainer, charges Mrs. Helen T. Jackson with misconduct in a bill for divorce he filed yesterday. She admitted her indiscretions, the bill sets forth, and when rebuked would disappear for hours, then return and obtain pardon.

A+B

ROGERS PEET CLOTHES EXCLUSIVELY
EXCLUSIVE AGENTS FOR ROGERS PEET

No handsomer suits in our store today than these Forefathers' fabrics.

Rogers Peet reproduced this cloth of 1620, even to the colors—butternut brown, olive green, black and gray.

Spring suits in hosts of attractive patterns.

Styles that are absolutely correct—Rogers Peet styles—which we alone have in Chicago.

ANDERSON & BROTHERS
CLOTHIERS & HATTERS
Washington & Wabash
(Formerly Atwood's, Madison and Clark)

An Offering of Melaz Rugs

Quality—Fine in weave with reasonably heavy pile.

Colors—Rich Gold and Mellow Peach Rose Shadings.

Design—Chinese Motifs in Modified Outlines.

Few Specimen Sizes Follow:

SIZE	PRICE	SIZE	PRICE
7.8x5.2	$ 90.00	13.3x10.3	$295.00
10.0x8.3	180.00	14.1x10.2	310.00
11.10x9.3	240.00	16.2x14.6	520.00
13.1x10.3	290.00	18.4x13.2	535.00

Rugs sent on approval to responsible parties anywhere.

Pushman Bros.
16 South Wabash Avenue Near Madison
The Largest Oriental Rug House in America

Wedding Invitations

Character Style Correct Detail

Prompt Execution of Orders

Reasonable Prices

YOU recognize that the invitations you receive are not all alike—some have a style that is wholly lacking in others. You may not know just what makes the difference but you realize that it is there. *We know.*

Your own daughter's Invitations or Announcements will be closely scrutinized. If they bear our imprint they will convey the desired impression and possess the character you have admired in others.

All work intrusted to us is executed in *our own shop on the premises*, assuring promptness and personal attention.

We will gladly quote prices for comparison.

Spaulding & Co.
Goldsmiths, Silversmiths and Jewelers
Michigan Avenue at Van Buren Street
CHICAGO

Now—To-Day—
BUY YOUR
BOHN
SYPHON SANITOR REFRIGERATOR
at a saving of
35% to 50%

SEIZE this remarkable buying opportunity now. Don't let this chance slip to buy a genuine porcelain-lined standard Bohn Refrigerator at 35% to 50% discount from list prices.

Remember, this is a chance that comes only once in years—our removal May 1st to 68 East Washington Street alone makes it possible to offer these inducements on this nationally known refrigerator, which is indorsed by the leading railroads in the country.

You will find refrigerators here in every size—for homes and apartments. A small deposit will reserve any box until you are ready for it. Come, and come today.

White Enamel Refrigerator Co.
Main Floor, Steger Building
Jackson Boulevard at Wabash

43 Years

of Successful, Continuous, Conservative Management.

Illinois Trust & Savings Bank

has maintained a deserved reputation for careful administration since 1873. Its strength and record merit your consideration.

N. E. Cor. La Salle and Jackson Streets
Capital, Surplus and Undivided Profits
$15,700,000.00

Ink for the Busy Man

Keep a package of De Luxe Ink Tablets in your desk. When your fountain pen or ink well is dry just drop in a tablet and add water—that's all. You've got ink in a wink.

DE LUXE INK TABLETS

make a scientifically formulated writing ink suitable for every purpose. It is the very best ink, and cheapest because it goes farthest. There's no waste.

At your dealers—5c, 10c, 25c—in all colors. (Inkwell free with 5c package.)

De Luxe Sales Co.,
431 S. Dearborn St., Chicago

Prosperity in Canada

$900,000,000
In New Wealth Added in 1915

ENORMOUS CROPS and LOW TAXATION Make Farmers Rich

CANADA, enjoying wonderful prosperity from the products of the farm, the orchard, and the centers of industry—Canada has come into her own. No country wrote a brighter page of history in agricultural and industrial development during 1915 than Canada. All industrial plants working overtime. Wheat average, 36.16 bushels per acre in Alberta; 28.75 bushels per acre in Saskatchewan; 28.50 bushels per acre in Manitoba. All other grains showed similar large yields per acre. Taxes average $24 and will not exceed $35 per quarter section. This includes all taxes. No taxes on improvements.

Come and Get Your Share of This Prosperity

—the greatest wealth-producing era the Dominion has ever known. Free school and full religious liberty. Good climate. World-renowned provincial fairs won at International Fairs prove this. Here is your opportunity! What schools have you to provide a farm for your children in your present location, where land prices are so high?

Get Your Farm Home from the Canadian Pacific Ry.—20 Years to Pay

Good land from $11 to $30 per acre. Irrigated lands from $35, and the Government guarantees water rights and water titles. Balance after first payment extended over nineteen years with interest at 6%. Privilege of paying in full at any time. Long before final payment becomes due your farm should have paid for itself.

$2000 Loan for Improvements. We will lend you up to $2000 for improvements in certain districts with no security other than the land itself. Particulars on request. Twenty years for repayment of loan with interest at 6%.

Ready-Made Farms for Sale. Farms which we have developed by providing houses, barns, well and fencing and in some cases cultivation for sale. Special easy terms.

$1000 Loan for Livestock. In defined districts after one year's occupation under certain conditions we advance cattle, sheep and hogs to farmers up to a value of $1000.

We Want You, We Can Afford To Help You. We own the land. We want the land cultivated. Our interests are mutual. Buy direct and get your farm home from the Canadian Pacific Railway. Write for booklet.

J. S. DENNIS, Assistant to the President
Canadian Pacific Ry.
47 Ry. Building, CALGARY, Alberta, Can.

Plant Now
Shade Fruit Ornamental and Flowering TREES SHRUBS

Hardy Garden Roses

Grand assortment of best kinds. Bloom this year, freshly dug, no storage stock. Strong plants, 6 for $1.50.

ORNAMENTAL and FRUIT TREES, FLOWERING SHRUBS. Fresh from our Nursery—will root quickly. Large selection. (Orders for Trees and Shrubs packed at our Nursery require four or five days for careful execution.)

PEONIES, Double White, Pink or Red. Extra fine. Ea., 50c and 25c

BOSTON IVY. The self clinging House Vine. Strong roots. 25c 35c and

All Gladiolus, Dahlias, Tuberoses with each order we give instructive Leaflets on the uses and care of Trees, Shrubs, Fruit Trees, Free Our "Information" and phone order Departments are helpful.

Vaughan's Seed Store
Randolph St., near Dearborn

AMBITIOUS CHICAGO WOMEN never let a morning pass without a careful reading of THE TRIBUNE. They know they can't afford to.

GERMANS A... WITH 40,00... IN SINGLE C...

Paris Admits Enemy... One Point to the... east of Verd...

(By Cable to The Chie...

LONDON, April 17.—... renewing their offensive ... day threw 40,000 men fo... perate effort to capture t... ations east of the Meuse ... northeast of the city pro...

The attack was conce... two and one-half mile fr... eastward from the river ... and including "Pepper H... dremont wood, which a... strongest points in the ... defenses.

Paris admits the Germ... to gain a foothold in a sma... of Chauffour wood, whic... west and northwest of ... Douamont. Elsewhere, ... cial statement says, the ... pulsed with terrific loss... mans.

FRENCH OFFICIAL S...

Following is the text of t... ment issued by the Fren... war:

On the left bank of t... enemy artillery displays ... tivity against hill 304 a... lines.

On the right bank, afte... ment of increasing viole... the morning, against ... from the Meuse as far a... the Germans launched a... tack with effectives of ... divisions. The waves o... against a front of about ... half miles were met by ... fire and the fire of our ... and swept back, save ... where the Germans gai... in a small salient of ou... Chauffour wood.

In the course of this a... emy suffered heavy loss... west of Cote du Poivre, ... vine between Cote du P... Haudremont wood.

FIGHTING AT OTH...

The Paris official report ... operations elsewhere tha... says:

Between the Avre and ... batteries shattered ene... and shelters in the regi... raignes and Lassigny.

In the Argonne destruct... directed on the German ... of La Harazee. At Va... our mines blew up a sma... with its occupants.

BRITISH OFFICIAL...

The official statement ... London war office dealing ... the British front said:

There was heavy ... about Voormezele and D... also of the area betwee... the Ypres-Comines can... some artillery activity ... today about Hebuterne ... noy and the River So... about Souchas and Noo... There has been mining ... in the Hohenzollern sect... Crasaier, and west of Vi...

COHAN CAN'T STA... OF HIS NEIGHB...

So He Goes to Law t... sen's Porkers Decla... Nuisance.

New York, April 17.—(S... M. Cohan, who has stood ... of music in his feverish ... set his foot down at ... not stand the pigs of h... neighbor, August Janssen ... way is proprietor of the ... Today Mr. Cohan compl... of the Peace George W. I... vocal accomplishments of ... sen's pigs were a public ... board of health of Nor... town solemnly pondered ... and directed Dr. Joseph ... officer, to investigate an... next meeting.

DANIEL RILEY FAC... FOR LIFE A SE...

Alleged Slayer of Jo... Mosier's Saloon, O... Up Again.

Daniel Riley was place... life a second time yest... McDonald's court. It is ... motion by his own attor... year old holdup man aga... sibility of a death penalt... with a fourteen years' ... weeks ago at the hands o... Judge Thomson's court.

Riley and Joseph Ell... from justice, are charg... murdered John Mosier in... at 4622 South Western ... 5 last.

ALL TO FOOL

That's the Explan... Walking Off wi... City Hall Fur...

In the last year or ... Boyd in the City Hall o... worried into prickly hea... of brass tops from th... pidpra.

Last night a man roc... operated by Charles Ma... fourth floor. MacDona... and saw him lift one of ... and slip it inside his co...

He walked to the first ... was arrested by Police... brass top was inside hi... the name of Alfred A. I... Lake street, a cleaner ... fices at 28 West Washi... was locked up despite ... to fool a friend.

Boy Roller Skat...

George Hagel, 9 years o... avenue was fatally injured ... wagon of the Consumers ... while roller skating.

GERMANS ATTACK WITH 40,000 MEN IN SINGLE CHARGE

Paris Admits Enemy Gained at One Point to the North-east of Verdun.

(By Cable to The Chicago Tribune.)

LONDON, April 17.—The Germans, renewing their offensive at Verdun, today threw 40,000 men forward in a desperate effort to capture the French positions east of the Meuse and north and northeast of the city proper.

The attack was concentrated on the two and one-half mile front stretching eastward from the river to Douaumont and including "Pepper Hill" and Haudremont wood, which are two of the strongest points in the line of Verdun defenses.

Paris admits the Germans were able to gain a foothold in a small salient south of Chauffour wood, which lies directly west and northwest of the village of Douaumont. Elsewhere, tonight's official statement says, the attack was repulsed with terrific losses to the Germans.

FRENCH OFFICIAL STATEMENT.

Following is the text of the official statement issued by the French ministry of war:

On the left bank of the Meuse the enemy artillery displayed great activity against hill 304 and our second lines.

On the right bank, after a bombardment of increasing violence, begun in the morning, against our positions from the Meuse as far as Douaumont, the Germans launched a powerful attack with effectives of at least two divisions. The waves of the assault against a front of about two and one-half miles were met by out curtain of fire and the fire of our machine guns and swept back, save at one point, where the Germans gained a footing in a small salient of our line south of Chauffour wood.

In the course of this attack the enemy suffered heavy losses, especially west of Cote du Poivre, and in the ravine between Cote du Poivre and the Haudremont wood.

FIGHTING AT OTHER POINTS.

The Paris official report, dealing with operations elsewhere than at Verdun, says:

Between the Avre and the Oise our batteries shattered enemy trenches and shelters in the regions of Beuvraignes and Lassigny.

In the Argonne destructive fires were directed on the German works north of La Harazee. At Vauquois one of our mines blew up a small enemy post with its occupants.

BRITISH OFFICIAL REPORT.

The official statement issued by the London war office dealing with events on the British front said:

There was heavy shelling today about Voormezele and Dikebusch, and also of the area between St. Eloi and the Ypres-Comines canal. There was some artillery activity by both sides today about Hebuterne between Carnoy and the River Somme and also about Souches and Noeux-les-Mines. There has been mining activity today in the Hohenzollern sector, the Double Crassier, and west of Vimy.

COHAN CAN'T STAND CHORUS OF HIS NEIGHBOR'S PIGS.

So He Goes to Law to Have Janssen's Porkers Declared a Public Nuisance.

New York, April 17.—[Special.]—George M. Cohan, who has stood for many kinds of music in his feverish young life, has set his foot down at last. He cannot stand the pigs of his Great Neck neighbor, August Janssen, who on Broadway is proprietor of the Hofbrau Haus. Today Mr. Cohan complained to Justice of the Peace George W. Hayden that the vocal accomplishments of Neighbor Janssen's pigs were a public nuisance. The board of health of North Hempstead town solemnly pondered the accusation and directed Dr. Joseph Bogart, health officer, to investigate and report at the next meeting.

DANIEL RILEY FACES TRIAL FOR LIFE A SECOND TIME.

Alleged Slayer of John Mozier in Mozier's Saloon, Once Escaping, Up Again.

Daniel Riley was placed on trial for his life a second time yesterday in Judge McDonald's court. It is the result of a motion by his own attorney that the 18 year old holdup man again faces the possibility of a death penalty after escaping with a fourteen years' sentence several weeks ago at the hands of a lenient jury in Judge Thomson's court.

Riley and Joseph Ellizon, a fugitive from justice, are charged with having murdered John Mozier in Mozier's saloon at 4622 South Western avenue on July 6 last.

ALL TO FOOL A FRIEND?

That's the Explanation of Man Walking Off with Piece of City Hall Furniture.

In the last year or two, Policeman Boyd in the City Hall o' nights, has been worried into prickly heat over the thefts of brass tops from the municipal cuspidors.

Last night a man rode in an elevator operated by Charles MacDonald, to the fourth floor. MacDonald watched him and saw him lift one of the spittoon lids and slip it inside his coat.

He walked to the first floor and there was arrested by Policeman Boyd. The brass top was inside his coat. He gave the name of Alfred A. Lyman, 2355 West Lake street, a cleaner. He also has offices at 28 West Washington street. He was locked up despite his plea he did it to fool a friend.

Boy Roller Skater Killed.

George Hagel, 9 years old, of 4602 Prairie avenue was fatally injured when struck by a wagon of the Consumers company yesterday while roller skating.

DEATH ENDS CAREER

HIS RISE	George W. Phillips, for Several Sensational Months the World Corn King.	HIS FALL

George H. Phillips
PHOTOGRAPH TAKEN AT THE HEIGHT OF HIS CAREER

SPEECH A GERMAN FEELER FOR PEACE, SAYS OFFICIAL.

Former Hungarian Premier Discusses Von Bethmann-Hollweg Address—Market Shows Effects.

LONDON, April 18, 3 a. m.—The Morning Post's Budapest correspondent sends the following statement by Count Julius Andressy, the former Hungarian premier, published in Budapest, commenting on the recent speech of the German chancellor, Dr. Von Bethmann-Hollweg:

"The speech is actually the first official German feeler for peace. The chancellor defines Germany's attitude quite distinctly, explaining what he wants from Russia, what he does not want from France, what he intends to do with Belgium, and also his views on financing the colonies.

"The speech provides an outline of peace which may be reached. If Frenchmen read his words with unbiased minds they will see that Germany wants only to safeguard her frontiers. The chancellor does not ask the annexation of Belgium, but only that Belgium shall not become a bulwark of Anglo-French forces whence they could swoop down on Germany.

"The demand for indemnity from France has been dropped and the only word about indemnity is the suggestion that Russia indemnify the population of East Prussia for the devastation done there.

"As regards the German colonies, the chancellor asks only that some of them be returned. Germany will not even press for the return of all of them and considers only the probability of saving a few of them."

The value of the German mark rose sensationally on the Amsterdam exchange market yesterday on various peace rumors. Both French and British money also showed slightly higher quotations.

M'CLURE NAILS WAR YARN.

New Yorker, Touring Europe, Refutes Story German Babies Die for Want of Milk.

THE HAGUE, April 17, via London, April 18, 12:54 a. m.—Samuel S. McClure of New York has arrived here after a three months' tour of Germany, Belgium, Poland, Austria-Hungary, and Turkey, during which he met in those countries high personages in all the governments and discussed with them various phases of the war. Mr. McClure says he made it a point to investigate reports in circulation in the United States that German babies are dying from lack of milk. He describes these reports as ludicrously untrue.

COUNCIL SLATE FRAMED TO CURB MAYOR'S POWER

BY PARKE BROWN.

St. Augustine, Fla., April 17.—[Special.]—Mayor Thompson will be asked to keep hands off the special committee that is handling Chicago's $10,000,000 gas rebate case. That was determined here today by the city council committee on committees.

The notice to the mayor will take one of two forms: either the committee will be so constituted that he cannot touch it or the council will be asked to pass a resolution urging him to let it alone.

The former method would involve only making the special committee a standing committee like the fifteen already in existence. The second method proposes the adoption of a resolution insisting that the mayor reappoint the special committee as it now stands.

Gas Committee Up to Mayor.

The members of the present committee are Lawley, Merriam, Nance, Capitain, Richert, and Utpatel. Lawley is the only man listed as in thorough sympathy with the administration, while Merriam and some of the rest have been characterized by the mayor as among his enemies.

Richert and Nance are members of the committee on committees, and when the proposal to make the special committee a standing one was discussed the consensus of opinion was in favor of leaving the situation with Mayor Thompson, with an opportunity of reappointing the same committee or answering to the public for a broken pledge.

Another Curb on Mayor's Power.

In accord with the same line of thought decisive action was taken in connection with the special parks commission. Under the plan agreed on by the statemakers, instead of the present commission of five aldermen and ten citizens the new council will have a standing committee on parks, playgrounds, and bathing beaches with nine aldermanic members and six citizen members, the latter acting merely in an advisory capacity without the right to vote. The mayor appoints the citizen members and the change means a reduction of his power.

Statemakers Go to Cuba.

Ald. W. F. Lipps proposed the creation of a standing committee of parks, playgrounds, and beaches. The plan was adopted, and the four new places were awarded to De Priest, Admoswi, Smith, and Hrubec. The five aldermanic members of last year, Chairman Coughlin, Cullerton, Guadt, and Link, will be renamed. In a final session, that lasted almost until time for the Havana train to pull out, the statemakers agreed on a tentative list of all appointments, but refused to disclose it because of the chance of a readjustment after they return here the latter part of the week. There will be three places for each of the seventy aldermen. Not a chairmanship will be changed, although there is a possibility that the track elevation committee may be consolidated with the committee on railway terminals.

P. J. ROOSEVELT OPPOSES J. HAYS HAMMOND PATENT.

Asserts Wireless Ship Destroyer Would Prove of Little Value in Attacking an Enemy Fleet.

New York, April 17.—[Special.]—Philip J. Roosevelt of the American Defense society today sent a letter to Representative John F. Carew at Washington, asking him to oppose the appropriation of $1,167,000 for John Hays Hammond's patents and one torpedo unit, giving detailed reasons for his own objections to the supposedly destructive torpedo.

Mr. Roosevelt insists that the torpedo would be of little value in attacking an enemy fleet unless the enemy would consent to sit down quietly and await the attack.

Use of counter electric waves, he says, would send it away from its mark, while a dark night or a foggy day would find it of no value in defending a coast.

BARRETT TALKS ON MEXICO.

Wants Trouble Settled on Basis of Lasting Stability and Friendship.

"The trouble of the United States with Mexico is a pan-American question," said John Barrett, director general of the Pan-American union, who spoke last night at the Congregational club at the Hotel La Salle.

"The Mexican trouble ought to be settled so as to bring about a lasting stability for Mexico and a permanent friendship between Mexico and the United States."

GEORGE PHILLIPS, ONCE CORN KING, DEAD IN HOME

Star in Sensational Rise and Disastrous Fall of Market in 1901.

George Harshaw Phillips, once widely known as the man who engineered a sensational corner in corn on the Chicago board of trade in 1900, died last night at his home at 4042 Magnolia avenue.

Phillips was only 31 when he won a fortune by his operations in the corn pit and came out victor in his battle of wits with the most seasoned grain operators in the country. His exploit won him the title of the "corn king" and for years it clung. Even in the last year men about the board of trade frequently pointed him out to visitors as one of the most spectacular figures of his time in the business world.

He still clung to the board, though his fortunes had declined almost as rapidly as they had risen. For five years he had been employed by the commission firm of Adolph Kempner & Co.

A week ago he became ill and since that time was confined to his home. The end came suddenly, however, from heart failure.

Mr. Phillips leaves a widow and three children.

Little Boy; Big Idea.

How the "little blond boy with a big idea" came from Morris, Ill., and whipped the experienced traders on the Chicago board at their own game and cleaned up $187,000 in corn is a feat old brokers are still talking about. It was in November, 1900, that Phillips stepped out of practical obscurity into the limelight.

He had worked for George A. Severns for five years, starting as an errand boy and climbing his way up to foreman. Mr. Severns had such faith in the big ideas of the little man, his remarkable nerve in speculating, and his almost uncanny insight into market conditions that he purchased Phillips a seat on the board in 1892 when the latter was only 24 years old. Phillips acted as purchaser for Severns, doing all of his trading until the fall of 1899 when he organized the firm of George H. Phillips & Co. and went into business for himself.

Runs Big Corner.

Phillips traded in an unobtrusive way until November, 1900, when he attracted the attention of the whole country by running a corner of 3,000,000 bushels of corn, which he sold at a profit of $187,000. While the grain world was still gasping Phillips stepped out the following day, purchased 14,500,000 bushels of corn and cleaned up an even million.

But the farmers profited as well as Phillips. It was through the financial backing of old friends at Morris and the cooperation of the farmers that he was able to conduct his successful operations. They shared in his profits, but when the crash came they were unwilling to share his losses and Phillips stood the gaff alone.

Depended on the Farmers.

"I wouldn't give a penny for all the government crop reports and figures you can dig up," Phillips once said. "I get my information from the farmers themselves."

Phillips paid the profits to his customers and found himself burdened with the expense of conducting a large commission business with an enormous staff of clerks. He was compelled to close down his business to find out just where he stood. In order that his customers might not suffer he paid out over $100,000 of his own money and assumed other liabilities.

He closed his office on Aug. 1, 1901, but on Sept. 25 was again doing business in his own name. He had gained the sobriquet of "the farmers' friend" and the growers rallied to his support. His friends had unbounded faith in his market predictions and banked more on them than on statistical reports.

He had built up another gigantic business when the second crash came in January, 1902. Unable to raise sufficient money to protect his holdings of 8,000,000 bushels of various "long" grains for a total of 237,000 he failed, and his books were closed.

PAID TO BURY ARNOLD GIRL

Rhode Island Convict Repeats Story—May Solve Five Year Mystery.

POSITIVE IN HIS TALE.

Cranston, R. I., April 17.—The mystery of the disappearance more than five years ago of Miss Dorothy Arnold, member of a wealthy New York family, may be solved by the purported confession of Edward Glennorris, an inmate of the state prison here, giving details of her burial in the cellar of a house outside West Point, N. Y.

The young woman had died in the house, he said, after being removed in an unconscious condition from New Rochelle, N. Y., where she had been operated on.

In a statement to Warden A. J. Davis of the prison, which he made three weeks ago and which he repeated to newspaper men today, the prisoner said he was paid $250 for what he did by a "wealthy man" whose name he did not know.

An accomplice, whom he had known as "Little Louie," hired him at a Seventh avenue saloon in New York, according to his story, and drove the automobile which carried the young woman from New Rochelle to West Point.

Buried in December, 1910.

The prisoner fixed December, 1910, as the time of the events which he described. It was on Dec. 12 of that year that Dorothy Arnold left the home of her father, Francis R. Arnold, a wealthy New York importer, and dropped out of sight.

Glennorris, who still has six months of a two years' sentence to serve for attempted extortion from a Providence clergyman, expressed his willingness to assist in locating the house in which the body was buried and that from which the young woman was taken. He felt confident he could find them again, although he said he had been at those places only at night.

Father Doubts Convict's Story.

New York, April 17.—[Special.]—Francis R. Arnold, head of the firm of F. R. Arnold & Co., said tonight that he thought the convict's story probably indicated the manner in which his daughter disappeared, but that he doubted the story.

"It looks to me," said Mr. Arnold, "as if the man is talking nonsense."

FORMER SERVANT GIRL NAMED BY MRS. CHERRY.

Wife of Wealthy Land Owner, Suing for Divorce, Says Maid Feared Her Huge Husband.

Aurora, Ill., April 17.—[Special.]—Miss Maisie Meadowbach, now living at 620 Gunderson avenue, Oak Park, is the young woman named by Mrs. Clifford Cherry of Oswego in her suit for divorce from her husband, the owner of hundreds of acres in Kendall county. Mrs. Cherry is a woman of remarkable beauty and charm.

Miss Meadowbach told her, Mrs. Cherry said, that she was so frightened by Cherry, who stands over six feet and weighs nearly 400 pounds, that she once locked herself in a room to escape him.

Miss Meadowbach was employed by Mrs. Cherry as a maid, but left her about two years ago. Before going into the Cherry household, Miss Meadowbach was in the state school for girls at Geneva.

Clifford Cherry, the husband, refused to discuss the divorce action.

MODJESKI SHOWS WIFE'S LETTER TO PROVE BIRTH O. K.

Son of Tragedienne Prepares Way to Contest Spouse's Claim for Support.

Ralph Modjeski, son of the late Mme. Helene Modjeska, sued by his wife for separate maintenance, offered letters in court yesterday to disprove the accusation that he is of illegitimate birth.

Mrs. Ralph Modjeska's long letter to her son Felix, in which she declared that her husband, the son of the tragedienne, is the son of his mother's tutor, was offered several days ago. Yesterday Modjeski prepared the way for proving his legitimacy of birth and for contesting his wife's claim for support.

Letter to Modjeska.

A letter from Mrs. Ralph Modjeska to her husband in February, 1908, while she was in Poland, in which she said she was satisfied with the Modjeska family record, follows:

"Nota bene: I have your father's letters. Your mother authorized me to read them and afterward, according to my judgment, either to give them to you or not. After reading them I decided you should have them and read them by all means, because instead of condemning your father they justify him. Your father would not have kept those letters if he did not hope that some day they would clear him, while your mother gave them to me as if they were terrible secrets proving unheard of things which I had heard since childhood against her.

"So just think, tunek! I—I got those letters, and I am the first who can tell you words of comfort and bow my head before your father and rejoice that it is through me perhaps the last vestige of 'ill thoughts' will be obliterated. I am very glad!

"Nota bene: Be silent about this. When occasion arises I will tell mother myself what I think of this affair. She accepts from me a lot of things. You would be surprised if you knew it. In the meanwhile, therefore, keep mum."

Dropped Name to Aid Wife.

Modjeski said his father's name was Gustave Zimmaier Modrzwjeski, that he and Mme. Modjeska were married, and that after the father and Mme. Modjeska separated he dropped the last name so he would not interfere with his wife's stage career.

He denied his father had been sent to prison for forgery or cheating at cards, but said he once was imprisoned for aligning himself with a revolutionary movement.

He explained that Mrs. Ralph Modjeska continually nagged him and insisted on a European trip, though he could not afford it. He said he was compelled to borrow $2,000 from his mother with which to finance the trip.

Hanna Seeks Reinstatement.

Attorneys for Francis D. Hanna, former morals inspector, yesterday filed a petition with the civil service commission for a rehearing on the charges on which he was dismissed from the city service. The petition asserts the trial board was unfair and prejudiced. It is also alleged that Mr. Hanna's dismissal was irregular in other particulars. Mr. Hanna was charged with insubordination and "temperamental unfitness."

THE HUB
Henry C. Lytton & Sons
N. E. Corner State and Jackson

Golf Suits

The novelty golf suit of 1916 is tailored of lustrous iridescent sun-cloth.

The suits are lined with rich silks of harmonizing colors in handsome, distinctive stripe effects. Suits with long trousers and knickers.

$30

Drivers and Brassies, 95c to $5.

Irons, 95c to $3.
Putters, 95c to $3.50.
Silver King Golf Balls, 75c.
Sunday Exmoor Golf Bags, $1.10.

Gen. Pershing is making a great record in Mexico with his little army. In another way we're making a record, too. A record of wonderful values in men's suits, particularly at $25. Others are $15 to $35. In the Hotel Sherman, at 110 W. Randolph.

WELLS
Clothes Shop

REAL ESTATE MORTGAGE INVESTMENTS

This bank furnishes to investors real estate First Mortgages that combine the essentials of unquestioned safety and liberal interest return.

These mortgages are made on improved Chicago and Cook County property and are legally and financially safeguarded in every detail. The interest rates are 5½% and 6% and the denominations $100, $500 and $1,000.

Complete information furnished promptly on request to our Real Estate Loan Department.

CHICAGO SAVINGS BANK AND TRUST COMPANY
State St. Madison St. "Service that makes Friends—and KEEPS them"

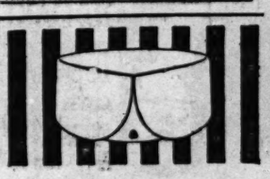

BOXFORD
WITH THE OVAL BUTTON HOLE
THE NEW STYLE IN
Lion Collars
OLDEST BRAND IN AMERICA
WRITE FOR BOOKLET OF 16 STYLES
UNITED SHIRT & COLLAR CO., TROY, N. Y.

THE ORIGINAL
Horlicks
Malted Milk

The Food-Drink for all Ages
Rich milk, malted grain, in powder form. For infants, invalids and growing children. Pure nutrition, upbuilding the whole body. Invigorates nursing mothers and the aged. More nourishing than tea, coffee, etc.
Substitutes Cost YOU Same Price

THE MODERN CHICAGO WOMAN doesn't let her husband take THE TRIBUNE with him when he goes to work. She keeps it for herself and reads it carefully. Her husband buys another at the station or on the corner

Congratulate yourself. Here's the *New* OPTIMO, a cigar you can smoke with freedom and enjoyment from morn till night, because the *New* OPTIMO is so nicely balanced, rich in flavor and fragrance and just mild enough.

A. Santaella & Co., Tampa, Fla.

The New OPTIMO Cigar

6 sizes 3 for 25¢ up

Clarence Hirschhorn & Co.
Chicago Distributors
217-219 W. Randolph St.

This Bishop Brown Derby, $4

is one of the season's favorites—low crown, almost straight brim—in the new shade of brown—blacks for those who insist on black.

Crown yourself with one of these distinctive blocks Easter morning. You'll feel and appear well dressed. Don't wait for the "Eleventh Hour!" Get yours today.

BISHOP
the old reliable hatter and furrier
12 W. Washington St.
formerly 34 So. State St.

Bishop's famous fitting Service with every hat.

Joseph's OF CHICAGO
608-610 South Michigan Blvd.

Easter Week Specials on COATS and SUITS

At the Extremely Reasonable Price of $35

COATS You will find exceptionally meritorious Coats of stunning designs in this selection. Included are all the latest materials, some of the foreign importations being particularly desirable. Coats for afternoon and evening wear. Special Easter values, at only..... $35

All purchases requiring alterations will be delivered positively by Saturday evening.

SUITS There is a wonderful amount of style demonstrated in these new suits just received. There are so many different designs shown—so many beautiful cloths and such rich colorings (gorgeous or subdued) that you will be delightfully bewildered in choosing. Very special today, at $35

Dresses for Easter The daintiest dresses we have shown this season; made especially for Easter season wear. Splendid models and materials for all occasions—priced specially at $29.75

This Store Has No Branches in Any City in the World
This store is owned and managed exclusively by Chicagoans

CHICAGO FIRMS GET REAL TEST ON PATRIOTISM

Civilian Drill Camp Leaders Ask Co-operation Pledge in Training Employes.

Chicago employers are now going to have their first formal chance to get on the inside of the big "preparedness" tent.

The order to test out Chicago's mettle has arrived from headquarters. An hour afterward a committee of three military missionaries, converts to the Fort Sheridan civilian encampment last September, were out working on definite plans that will multiply the results of the encampments to be held during the coming summer and make them as democratic as the sidewalk if—

It all depends upon Chicago employers. In addition, they are going to be lined up first as pacemakers for the rest of the cities in the central west. The civilian military mission began work in Chicago yesterday with a long list of "live wire" firms furnished by the Association of Commerce.

Ask Firms to Sign Pledge.

Each one will be asked to sign the pledge indorsed by the United States Military Training Camps, the organization maintained by the men who attended the course of instruction at Plattsburg, N. Y., or Fort Sheridan last year, agreeing to allow a reasonable number of employés to attend the military camps this summer without prejudice to their promotion and without loss of salary. This list only includes the largest concerns. The smaller ones are to be taken care of by writing voluntarily to the war department headquarters at the federal building in Chicago and offering to sign or by asking for information. Complete literature outlining the plans for training citizens was brought to Chicago from Washington in the morning by Dr. John Weatherson, who is second vice president of the committee of the Central district. H. P. Pearsons, mayor of Evanston, is president of the organization, and A. C. Harding is first vice president.

East Has Lined Up.

"The east already has stood the test and won," explained Mayor Pearsons. "Hundreds of the largest corporations in the country have joined in the movement. The United States Steel corporation, the Standard Oil, Western Union Telegraph, Baldwin Locomotive, New York Telephone company, and dozens of other organizations of like proportions, including several hundred banks and stores, fell in with the idea at once. We want to sweep the central west in the same manner."

Dr. Weatherson, who spent last week conferring with war department officials and members of congress, was confident.

"We have had to transfer the Central district camp to Fort Benjamin Harrison at Indianapolis, partly because of more adequate ground space, and because the national guard has Fort Sheridan up until September," he said. "At Indianapolis we will have room for 1,200 men for three separate training camps, beginning July 5. Each camp will last for one month.

May Give Railway Fare.

"The government will supply the accouterments and equipment free, Secretary of War Baker has promised to detail the teachers, and there is a movement now on in Washington to furnish free railroad fare to the camps. I found three members of the military committee in favor of this movement and they were confident that it would pass in time to be taken advantage of this year.

"This year camps will be held in Plattsburgh and Fort Oglethorpe in the east, Benjamin Harrison in the Central district, San Antonio and Galveston in the south, and Monterey, Salt Lake City, and American Lake, Wash., in the west."

FEDERAL GOVERNMENT AID TO ORGANIZED RIFLE CLUBS

QUESTIONS AND ANSWERS.

BY CAPT. HENRY J. REILLY.

C. L. A. writes: "Does the United States government furnish free ammunition to duly organized rifle clubs? If so, to whom shall I write to get requirements, etc.?"

REPLY.

The United States does issue rifles and ammunition free to organized rifle clubs affiliated with the National Rifle Association of America. During the first quarter of 1916, 316 rifles and 1,438,974 ball cartridges were issued by the ordnance department of the army to various clubs. The rifles are the Krag, model 1908. Ten or more citizens of the United States in any town or country near which or in which a rifle range could be constructed are authorized to organize a civilian rifle club and affiliate with the National Rifle Association of America. Blanks for all purposes, with complete information, can be obtained from Maj. Fred H. Phillips Jr., assistant recorder national board for promotion of rifle practice, and secretary National Rifle Association of America, Washington, D. C. The National Rifle association is formed for the purpose of encouraging marksmanship throughout the United States, to encourage legislation looking to this end, and to create a public sentiment in favor of rifle practice as a means towards national defense. Dec. 31, 1915, the association consisted of 23 state rifle association, 63 regimental organizations, 47 separate military organizations, 639 civilian rifle clubs, 64 college and university rifle clubs, 549 life members, and 943 annual members.

O. N. F. writes: "Please settle the following argument: Has the United States sixteen inch coast defense guns and were they made over a year ago or not? What caliber guns were sent to the Panama canal and when built?"

REPLY.

The United States has one sixteen inch coast defense gun, which was built more than ten years ago. The carriage for it, however, has only been constructed recently. The heaviest guns sent to Panama are fourteen inch. They were built more han a year ago.

R. P. writes: "Please tell me the pay of a United States private and the pay of the various officers of the navy from midshipman up."

REPLY.

Privates in the army are paid from $15 to $25 a month. They also receive free of charge their clothing, board, lodging, and medical and dental attendance. A midshipman while at the academy receives $50 a month, from which he must pay for his clothing, his board, and his school books. The yearly pay of officers of the navy is as follows:

Ensigns, $1,700; lieutenants, junior grade, $2,000; lieutenants, $2,400; lieutenant commanders, $3,000; commanders, $3,500; captains, $4,000; rear admirals of the second nine, $6,000; rear admirals of the first nine, $8,000; admirals, $13,500. All officers must purchase from this their clothing and their subsistence.

F. F. writes: "Please tell me who is right? A claims Gen. Joffre of the French army has two good arms; B claims one is artificial."

REPLY.

A is right, as both Gen. Joffre's arms are in good condition.

L. M. G. writes: "Can you tell me where Col. House gets the title of colonel? I understand he is not a regular army man and was wondering if he is an ex-national guardsman or did he serve on some governor's staff."

REPLY.

As far as is known Col. House has never served either in the regular army nor in the national guard. His title comes from having been on the staff of the governor of Texas.

D. B. writes: "To whom shall I apply for information concerning the civilian camps to be held this summer? Also for information concerning physical qualifications, expenses, etc.?"

REPLY.

Write the officer in charge of summer camps, headquarters department of the east, Governor's island, New York, N. Y.

PACKERS BY SETTLEMENT LOSE PART OF 4 CARGOES.

Proceeds of Goods Remain to Credit of Prize Fund—British to Regulate Further Shipments.

LONDON, April 17.—The foreign office tonight issued a statement for publication in the British press, announcing a settlement of the cases of the Chicago meat packers arising from the seizure of a number of their cargoes. The foreign office statement says:

"The settlement provides that his majesty's government, in consideration of a sum of money paid to the packers, shall regulate the entire shipment by the packers of all packing house products to neutral European countries during the continuation of the war. The government considers this provision to be of importance."

MORE CADETS AT WEST POINT

Bill Calling for Larger Scholarship Passes House and Goes to Conference.

Washington, D. C., April 17.—A bill doubling the number of cadets at the West Point Military academy, the second of the preparedness measures to go through both branches of congress, was passed by the house today after it had been amended to eliminate a section which would have authorized the president to fill vacancies at the beginning of a scholastic year from the alternates whose principals had entered. The bill now goes to conference.

GOLD STANDARD IN TURKEY.

BERLIN, April 17, by wireless to Sayville.—The Turkish government has introduced the gold standard, with the gold piaster as the monetary unit, the Overseas News Agency says.

INTENSE ARTILLERY DUELS MARK CAMPAIGN IN RUSSIA.

PETROGRAD, April 17.—The following official communication was issued today:

On the Dvina front the German artillery has developed its fire against the Ekskuil bridgehead and Dvinsk positions, and southward of Garbunoka. The artillery duels in places southward of the Dvinsk region were particularly intense bewteen Lakes Miadziol and Narocz.

The enemy is using aeroplanes bearing our dictinctive circles on their wings.

In Galicia, in the middle Stripa region, we repulsed several hostile attempts to approach our trenches.

HOME LIFE INSURANCE CO. IS TO BE MUTUALIZED.

Directors at New York Adopt Plan for Transferring Control to Policy Holders.

New York, April 17.—[Special.]—The Home Life Insurance company is to be mutualized. At a meeting today the board of directors of the company, who represent the majority of the 1,250 shares of stock, adopted a plan to be used in transforming the corporation from its present shape into one in which the policyholders will control.

ATHENS POLITICAL MEET WINDS UP IN GREAT RIOT.

ATHENS, April 16, via Paris, April 17.—An attempt to break up a meeting held today by adherents of former Premier Venizelos ended in riotous demonstrations. Speakers were greeted with cries of "Down with the traitors" and "Long live the king." Efforts were made to eject the disturbers. The police cleared the hall amid great disorder.

FORD A FOOL, JONES SAYS.

"Henry Ford is a fool, his late peace expedition was foolish, and he has done many other foolish things; but the greatest fools have accomplished some of the greatest achievements," said Jenkin Lloyd Jones before the Baptist Ministers' association yesterday.

SHAKEUP IN U. S. AIR CORPS; SEVERAL OFFICERS REBUKED

War Department Takes Final Action on Scandal Which Was Exposed by "Tribune."

Washington, D. C., April 17.—[Special.]—The war department today took final action in the aviation scandal which THE TRIBUNE exposed several months ago. Lieut. Col. Samuel Reber, whose work as head of the aviation section was held to be responsible for the poor condition of the service, is to be censured, and removed from the aviation section.

Brig. Gen. Thomas Scriven, chief signal officer, whose bureau includes the aviation service, is censured for his failure personally to supervise the disciplinary features of aviation corps administration.

An extraordinary feature is that censure also has been meted out to Lieut. Col. Goodier, judge advocate of the western department, "for his failure to observe the attitude which his office and seniority or rank required him to observe toward junior officers." The fact is that Col. Goodier criticized Reber, and the service because his son was injured while flying in a machine known to be defective.

Lieut. Col. Squier is now on his way to Washington to take charge of the section of which Capt. Mitchell of the general staff is now in temporary command.

Silk hose

YOU'LL come back for more if you buy M-L-R Phoenix silk hose; there are two reasons:

You like the looks and you like the way they wear. When they don't (which is one out of a thousand times) you get another pair from us. Black, white and all colors. 50c

Maurice L Rothschild

Money cheerfully refunded

Southwest Cor. Jackson and State

Chicago Minneapolis St. Paul

Save Your Dimes

You will need them later on. Come in today and get a Pocket Bank. It will help you save.

WM. A. TILDEN, President
NELSON N. LAMPERT, Vice Pres.
JOHN E. SHEA, Cashier

Fort Dearborn Trust and Savings Bank

Monroe and Clark Sts.

George Bernards

602-604 So. Michigan Blvd., Near Harrison St.

Selected models from the unusually complete assemblage of High Grade Apparel for Women and Misses, now on display in our showrooms.

The newest and most desirable creations of the foremost Paris couturiers, reproduced and adapted at popular prices.

1. Smart, dressy suit, plaited front coat, trimmed with white broadcloth collar and cuffs in checked, navy and gray gabardines and poplins..... $25

2. Chic, youthful, dashing, dressy suit in Poiret twill, in ultra fine gabardines. Apron front effect, with novel pockets. Specially priced, NAVY ONLY..... $45

3. This evening gown of quaint flowered pompadour silk, fashioned after the 1830 revival, specially reduced from $75 to..... $55

4. Extremely modish original "Hickson" model, in finest navy Poiret twill. Fifteen suits reduced from $175 to..... $97.50

5. Distinctive tailleur suit, sharply flaring coat, in gabardines and the poplins, with awning stripe pongee collar and vestee, featured specially at..... $35

Millinery
Black Milan hemp brim, hatter's plush crown, white satin facing, feather pompon, the last word in millinery, specially priced.... $15

Millinery
Black Lisere straw sailor with goura novelty trimming — a wonder hat.... $10

11. Remarkable reproduction of a "Beer" model navy afternoon frock of finest taffeta. Seeing it only is to appreciate it..... $55

Millinery
Black Lisere bandeaux sailor, wing trimming—one of the newest. Priced at..... $10

Millinery
Black horsehair and split Milan Tam o' Shanter with goura novelty trimming—a fashionable hat..... $15

12. Afternoon frock of taffeta, effectively trimmed with refined metal embroidery, gray, navy, rose, sizes 16 to 44, very special..... $22.50

6. Swagger taffeta sport suit, distinguished by its stylish simplicity and smart lines, black & navy, $35

7. Decidedly effective street and afternoon coat, high belt line, gracefully shirred at back, gabardines & taffetas, handsomely lined, at $27.50

8. Agnes model dance frock of radium taffeta, pointed tunic over gold lace skirt..... $23.50

9. Exclusive evening wrap, a Callot model of Nile green Poult de Soiree, a creation of beauty—reduced from $125 to..... $65

10. Magnificent semi-dress navy blue suits, built on the slender silhouette, with fine, careful tailoring, white broadcloth vestee and collar... $39.50

Oakland

SIXES · FOURS · EIGHTS

$795 $1050 $1585

THE OAKLAND EIGHT is a large, powerful, handsome car—one you'd be proud of. It unites delightful fascination with engineering genius and stands well to the fore in point of desirability and genuine satisfaction.

A stalwart organization has produced a stalwart car in the Oakland Eight: gracefully designed and as proud in appearance as an Arab steed. Scientifically over-powered in that it has a reserve. Up-hill or down at a uniform speed. Durable and of staunch construction. Upholstered luxuriously and built for the comfort of seven.

The overlapping pulsations at high speed revolution eliminate vibration and produce perfect riding qualities—virtually a flow of power.

Such is the Oakland Eight.

TENNANT OAKLAND CO.

SOUTH SIDE 2447 Michigan Avenue

NORTH SIDE 1024 Wilson Avenue

Mandel Brothers

Sixth floor

Carved wood lamp, $10

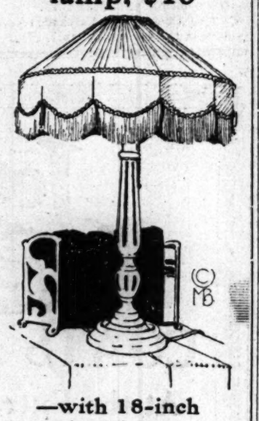

—with 18-inch colonial shade

—the wood base finished in polychrome and gold. The shade in tan, rose, or mulberry; lined with cretonne or plain silk; the lamp 21 inches in height.

1-light lamp, 3.25

—21 in. high; the base of birchwood, in vase shape.

9-light brass candle sticks, $3; one-light, 75c. *Sixth floor.*

Mandel Brothers

Sixth floor

300 rosaries

—in ormolu gold cases—

98c

—they are set with amethyst, garnet, emerald, sapphire, etc., and each is guaranteed for five years. 98c an extremely low price. *Sixth floor.*

ave Your Dimes"
ill need them later on. in today and get a Bank. It will help ve.
A. TILDEN, President
N. LAMPERT, Vice Pres.
N E. SHEA, Cashier
Dearborn Trust Savings Bank
Monroe and Clark Sts.
ost desirable emost Paris d and adapt-
ailleur suit, sharply gabardines and fine awning collar featured $35
on frock of taffeta, trimmed with re- embroidery, gray, $22.50
mi-dress navy blue slender silhouette, $39.50

DOCTORS GIVE UP LAST HOPE FOR CAROLYN KISTER

Dying Accuser of William A. Callahan in Intense Pain as Vitality Ebbs.

"God, please hasten the end!" Carolyn Kister prayed last night as physicians and nurses watched the approach of an apparent crisis and wondered if a miracle could put exact science aside and let the innocent Magdalene live.

A bare chance for life was conceded to the girl in the afternoon by Dr. R. K. Packard, who has been in attendance on her at the Washington Park hospital, but that was withdrawn at night, when Miss Kister failed to rally after the critical point in the action of the bichloride of mercury. It is believed certain now that she will die. Except for doctors and hospital attendants, the girl who loved to dance faced the morning hours which mark the low ebb of human vitality alone. Not even "daddy," the worn little old father, who hurried to her from Arlington, O., was at the hospital after 6 o'clock. If Miss Kister missed him she made no sign. She was suffering great pain.

Moralists Storm Hospital.

It was necessary to place a police guard at the hospital to keep off an earnest horde of 'women moralists, psychologists and uplifters, all eager to see the girl who had preferred death to a life with honor gone.

Miss F. Gallagher of 4448 Dover street, with whom Miss Kister lived, put an abrupt stop to scientific plague by calling for police protection.

Said She Was Drugged.

Miss Kister in a statement to her father several days ago said that she had been drugged by William A. Callahan, and taken to the Normandie hotel on Wabash avenue. There she said with the assistance of a Negro, she was carried to a room and despite her screams, and one attempt to flee, attacked by Callahan.

Assistant State's Attorney H. P. Dalley, who has been investigating the case, said no further action will be taken until Miss Kister dies or her recovery is assured.

RAILROAD AND AUTO MEN TO BE READY TO AID IN WAR.

Hold Conference with Army General Staff Officers to Provide Methods of Transportation.

Washington, D. C., April 17.—[Special.]—A most important step towards preparing the country for war was taken today when a committee representing the great railroads and automobile manufactures conferred with officers of the war college division of the army general staff on methods of mobilizing transportation resources.

Howard E. Coffin, an automobile expert, Fairfax Harrison, president of the Southern Railroad, and R. H. Aishton, vice president of the Chicago and Northwestern, headed the civilian committee, while Gen. M. M. Macomb, president of the war college, headed the military committee.

As a result of the meeting, plans will be worked out so that in case of any emergency, both the railroad and automobile industries of the country can adapt themselves to war conditions on less than twenty-four hours' notice. Up to today, the war department knew exactly what it wanted, and when it wanted it, but did not know how soon it could get it. Within a few weeks now, it is said, the department will not only know what it wants in case of war, but will know exactly when it can get it.

Much of the transporting of troops, supplies, etc., will have to be handled on trucks in conjunction with the railroads.

SLEUTHS WARE OF BASEBALL

Capt. Hunt Will Get You if He Finds You Idling at the Games.

Detective sergeants have been receiving annual passes from the Chicago baseball clubs, but yesterday Capt. Hunt took steps to prevent his day men from idling at the games. He issued orders assigning certain men to different sections of the city and making them responsible for crimes committed in those districts and requiring them to telephone to the bureau every two hours.

PEACE FOR CUBAN CONSUL.

S. M. Wilder of Buffalo, who some time ago caused the arrest of Calixto Garcia, the Cuban consul in Chicago, and Wilder's wife, Anna Ludwig, divorced under an interlocutory decree in New York, was fined $10 yesterday by Judge Fry. Wilder did not appear. He was charged with disorderly conduct and is under peace bond.

The Vaughan

Seed and Plant Business is different in that its active selling season is limited to a few weeks.

We have our various departments arranged for rapid filling of mail (or written) orders as well as for counter customers. Very many of our patrons have book accounts with us and all of their orders coming in to us by mail or messenger, or phone, are quickly handled through our mailing department.

Besides this—for those customers who prefer to take home personally packages of modest bulk we have a "WILL CALL" Department, where an order left in the forenoon will be found ready to take without waiting when called for. Another convenience is the provision which allows a customer to select a few packets for himself.

Orders for Trees and Shrubs packed at our Nursery require four or five days for careful execution.

On busy days our cashiers handle thousands of separate payments and customers need never wait if above suggestions are kept in mind.

Mammoth Catalogue with order sheets. FREE

Vaughan's Seed Store
THIRTY NINTH YEARS
WRITE OR CALL
Randolph St., near Dearborn

ANGER

That's What Actress Herewith Obligingly Registers, After Asking Divorce from Husband She'll Continue to Appear With on Stage.

Mrs Lillian Mullen Elliott

GOOD AS ACTOR, NOT AS HUSBAND

Actress, in Seeking Divorce, Says She'll Keep Spouse as Stage Mate.

Business is business. The marital partnership of Willis T. Elliott and Lillian Mullen Elliott may dissolve; the vaudeville firm of Elliott and Mullen, composed of the same two persons, goes on.

In their act is this:

"Do you think you can do this act by yourself?" asks he.

"I certainly do."

"Well, go ahead."

"Well, listen, Mr. Brown, O, Mr. Brown," she sings, "stick around a little, please, Mr. Brown, just stick around a little."

"The trouble was I didn't henpeck him enough," said Miss Mullen yesterday. "Among people who are not of the stage, the wife and husband are separated all day long, and, in consequence, when the husband returns at night, both he and his wife wish to be together.

"But among stage people, wife and husband rise at the same time, eat their meals together, and, if they work in the same company or in the same act, are together all day.

"Well, I gave Willis latitude. I knew he gambled, and, when he was away from me, I thought he was gambling all night. Then I began hearing about women.

"I put detectives on his trail, and, since the night of March 18, we've occupied different rooms in hotels and have dressed in different dressing rooms. My divorce bill was filed through Attorney Leon A. Berezniak. I don't want any alimony. I will continue as Mr. Elliott's partner in his act."

ALDERMEN URGE INQUIRY ON PHONE BRIBE CHARGES.

Believe Sitts Should Ask Investigation of Reported $5,000 and $2,000 Offers to Councilmen.

Members of the city council yesterday expressed the belief Ald. Lewis D. Sitts, chairman of the gas-oil committee, should ask for an investigation of charges that bribes were offered for the purpose of obtaining the passage of the automatic telephone ordinance. Ald. Sitts is now with the state making committee in the south.

The charges have been publicly made by Charles Dold, secretary of the Public Ownership league, who asserts that aldermen were offered $5,000 to vote for the ordinance and $2,000 to absent themselves from the meeting.

"I would ask for an investigation myself if I had any evidence," said Ald. C. E. Merriam. "All I have heard is rumor."

Girl Promises to Pay Bill.

Miss Anna Stearns, charged with defrauding the Brigg house out of $14 for room rent, was dismissed yesterday by Judge La Buy when the girl promised to pay the bill.

Announcing a Recent Chicago Delivery of
Atterbury System
Easter Apparel for Men
The latest spring suit and top-coat models, tailored of the richest domestic and imported woolens, by the world's finest makers of ready-to-wear clothing. Individual style creations. Priced $25 to $50. Exclusively at
THE HUB
Henry C. Lytton & Sons
N. E. Cor. State and Jackson

TEDDY VANISHES; "DAD" SUSPECTS GRANDPA; WRONG

West, Whose Son Thought He Was Brother, Sees Foxy Disappearance Trick.

BULLETIN.

"Teddy" West was found late last night and turned over to his parents, with two other boys who also disappeared. He said he intended to "take a ride out west and see the country."

In the mysterious appearances and fadeouts of "Teddy" West, who grew up as brother to his own father and mother, Rufus West, of the true parent, sees the subtle hand of Foxy Grampaw Jonas West and the culinary lure of Grammaw's ginger cookies.

"It looks like I'll have to lick pap to get my boy back," grinned Teddy's father last night at his home, 1413 North Springfield avenue. "He is pretty slick, and I'd hate to have to earn my living selling that senile gentleman gold bricks, but having the law on my side, I believe I can get my boy back."

Grandparents Not at Home.

Grampaw and Grammaw West have vanished completely with "Teddy" from their apartment at 1640 North Leavitt street.

"Pap knew I was getting ready to take the boy back by legal proceedings, so he started a report that 'Teddy' had run away to join the Canadian troops," said the father. "Here's what they did: Sunday morning, according to detectives, two women [my mother and sister] reported the disappearance of 'Teddy.' Then 'Teddy,' being in on the game, brought himself to the attention of the detectives and was arrested. My sister quickly claimed him. This was supposed to gain publicity for the fact of the disappearance which would satisfy me he had gone. But I made inquiries and found out how matters stood.

May Not Have Gone.

"If my mother and father have gone from the flat it is only for a few days. I wouldn't be surprised if they haven't taken the neighbors into the game and are occupying the flat and refusing to answer the door.

"I saw my boy downtown today. He got out of the way by superior speed. Ever since I was awarded his custody I have chased him several times. He would wave his hand, give one of these 'Yoo-hoo, Skin-nay!' yells and leg it out of sight."

Teddy grew up in the home of his grandfather, believing his grandparents were his father and mother.

Boy Found Starting to "See the West."

Lloyd Alvin West

CHICAGOAN IN RIVER; HANDS AND LEGS BOUND.

Karl Koch, Hardware Store Worker, Believed to Have Been Murdered in Milwaukee.

The body of Karl Koch, formerly employed in the hardware store of Martin Engelhart at 2538 Lincoln avenue, was found in the Milwaukee river at Milwaukee, Wis., yesterday.

Heavy wire and ropes bound Koch's hands and legs. There was a deep hole in the back of his head. The police believe he was murdered and thrown in the river.

Koch was 25 years old. According to his former employer, he came to this country from Switzerland two years ago. He was not married. He was a handy man around the store.

Three weeks ago, Mr. Engelhart said, he received a letter from William Schleicher of 478 Winder street, Detroit, Mich., inquiring about the whereabouts of Koch.

STRAITS OF MACKINAW OPEN

Milwaukee, Wis., April 17.—Navigation opened late today at the Straits of Mackinaw, according to a dispatch received at the local bureau of the lighthouse service. The dispatch adds that great floes of broken ice are rapidly clearing the channel.

BIDDINGER OUT ON $30,000 BAIL; FIGHTS REMOVAL

Attorney Charges Politics in Bringing Up Charges Dating Back Eight Years.

New York, April 17.—[Special.]—Guy Biddinger, wanted in Chicago on fifty-one charges of grafting acts alleged to have been committed while he was an active detective sergeant, was released today by Justice Bijur of the Supreme court upon $30,000 bail furnished by a surety company after an argument on a writ of habeas corpus.

The action of Justice Bijur will enable Biddinger to fight the efforts of the Chicago police to have him extradited. He was locked up last night in police headquarters as a result of a warrant issued by Gov. Whitman at the request of the Illinois authorities.

The merits of the case will come up again before Justice Bijur on Friday. The state of Illinois was represented today by Assistant District Attorney Robert L. Johnstone and Isidore Kressel. Mr. Johnstone opposed the granting of bail.

Attorney Charges Politics.

Moses L. Grossman, attorney for Biddinger, said he thought the court had every right to grant any bail that would insure the appearance of the prisoner when desired. He called the court's attention to the fact that no indictments had been found against the prisoner, but on the contrary, a police judge on the outskirts of Chicago was indicted to entertain complaints more than eight years old and on the strength of those complaints—some of which had undoubtedly been barred by the statute of limitations—had issued warrants of arrest.

"I protest against allowing the Chicago politicians to make New York a catspaw for their designs," Grossman said. "It would certainly be frustrating the aims of justice if your honor should now aid these designing Chicago men in imposing upon Mr. Biddinger an excessive and unnecessary bail."

HOYNE POLITICS DENIED.

State's Attorney Hoyne commented upon the New York proceedings as follows:

"It's true the statue of limitations has run on most of the charges, and an indictment would be worthless IF Biddinger had been arrested in Chicago. We think we know the law and are sure of our ground."

Mr. Hoyne denied there is any politics or personal animosity in the prosecution, and said the case is being handled like an ordinary case.

GARY TEN YEARS OLD TODAY.

City Which Has Grown to 45,000 in Decade Will Celebrate Anniversary.

Gary, Ind., April 17.—[Special.]—Tomorrow is Gary's tenth anniversary. On April 18, 1906, the unloading of a car of cinders under the supervision of former Mayor A. F. Knotts of Hammond, then the steel corporation's property agent, and his brother, Thomas E. Knotts, later mayor of the city, marked the beginning of operations here. The end of the tenth year finds Gary with a population of 45,000 and new construction under way that exceeds in magnitude the original project. In June, when the Indiana centennial will be observed here, citizens of Gary will formally observe their decennial.

EVANSTON MAY ANNEX TRACT

Three Hundred Acres West and North of Suburb Up for Vote Today.

Annexation to Evanston of 300 acres lying immediately north and west of the suburb in Ridgeville township will be the main interest in the annual city election today. In the Fifth ward Peter Witt, the present alderman, is opposed by Walter Schuett, a young attorney.

34 years without a Dollar loss to any Investor

is the record of this house. This record, which should be an ample basis for the confidence of investors, is the best proof of the safety of the First Mortgage 5½-6 per cent Real Estate

Bonds

we offer. These bonds are secured by the best class of newly improved, income-producing Chicago real estate—denominations, $1,000, $500 and $100. If you have money to invest,

Write for Booklet No. 555

S. W. STRAUS & Co.
STRAUS BUILDING - CHICAGO
150 BROADWAY NEW YORK
BANK OF MINNEAPOLIS BUILDING MINNEAPOLIS
Phone Franklin 4646

GLUTEN "IESER-LIVINGSTON GLUTEN FLOUR recommended by physicians to whom its quality and nutrition is known.

ESTABLISHED 1875 BY E. J. LEHMANN
THE FAIR
State, Adams and Dearborn Streets

Colonials

Fashion's decree stamps them the leading spring and summer style for 1916.

LA FRANCE

This is one of many attractive models in pumps and oxfords, now on sale at

$4 to $6.50

These famous shoes on sale in Chicago exclusively at The Fair.

Second Floor.

To be complete, your Easter outfit should include a pair of beautiful, perfect fitting "LA FRANCE."

We invite your early inspection of our extensive assortment of spring and summer styles.

StudeBaker

beauty

These new Studebakers—the FIFTY horse power SIX at $1085 and the FORTY horse power FOUR at $875 are striking examples of the Studebaker ideal of beauty—nothing freakish or faddish but modest and dignified in design. Style that will be just as popular in years to come as it is today and a finish that does not grow old. Isn't that the car you want?

L. MARKLE CO. STUDEBAKER DISTRIBUTORS
21st and Michigan Avenue
Telephone Calumet 6480

Victor Records for the Shakespeare Tercentenary

William Shakespeare
Born April 23, 1564
Died April 23, 1616

The songs of Shakespeare are now, for the first time, available to all

This year the world is honoring the memory of Shakespeare, and again the Victor demonstrates its supremacy by presenting a series of Shakespearean numbers.

These Victor Records bring back the long-forgotten music of Shakespeare and for the first time make it available to all. They are now a permanent memorial to the great poet and dramatist.

A few of these interesting Shakespeare records:

17623	Under the Greenwood Tree	Raymond Dixon
	What Shall He Have Who Killed the Deer?	Victor Male Quartet
17717	Blow, Blow, Thou Winter Wind	Raymond Dixon and Male Quartet
	Airs Sung by Ophelia (from Hamlet)	Olive Kline
17801	Jamaica (Old English Country Dance)	Victor Military Band
	Row Well Ye Mariners (Old English Country Dance)	Victor Military Band
55060	You Spotted Snakes	Victor Women's Chorus
	Tell Me, Where is Fancy Bred	Marsh and Werrenrath
35527	Midsummer Night's Dream—Nocturne	Victor Concert Orchestra
	Midsummer Night's Dream—Intermezzo	Victor Concert Orchestra

Any Victor dealer will gladly play for you any Shakespearean music and demonstrate the various styles of the Victor and Victrola—$10 to $400.

Victor Talking Machine Co., Camden, N. J.

New Victor Records demonstrated at all dealers on the 28th of each month

Victrola

The instrument of the world's greatest artists

Important warning. Victor Records can be safely and satisfactorily played only with Victor Needles or Tungs-tone Styles on Victors or Victrolas. Victor Records cannot be safely played on machines with jeweled or other reproducing points.

ISAAC N. POWELL, DENEENITE, LEADS COUNTY BATTLE

Doubtful, However, Whether He Can Be Elected at Convention Today.

Isaac N. Powell, Deneen man from the Seventh ward, became an even money chance in a field of three for the chairmanship of the new Republican county committee with the breakup of factional caucuses shortly before midnight.

It is doubtful that he can be elected at the second session of the county convention, beginning at 4 o'clock this afternoon at Hotel La Salle, forced by a deadlock yesterday in which the Deneen, Brundage, and city hall factions split the vote about 33 1-3 each way.

Matchett to Preside.

If Powell is not elected today, there will be a recess until after the state convention, and the present chairman, Judge David Matchett, will continue to preside until the deadlock is broken. All three factions are agreed on the single item that the committee must be organized in time to make the judicial slate, and this means within the coming ten days.

The city hall has not abandoned its original forecast that Col. August W. Miller can be elected. Memeon the inside of the Thompson-Lundin faction strongly contended Miller will be the winner. They seemed to think that it can be accomplished when the second ballot is taken this afternoon. They indicated that they expect to pick up three alleged wabbly committeemen now in the Brundage camp, heavy accretions in the country towns list, and to hold everything they had yesterday. Furthermore, they threaten to contest the legitimacy of Niels Juul's credentials in the Fifteenth ward and were said to be preparing a contest in favor of James J. McComb.

Brundage Claims Fail.

The Brundage leaders did not make good on their claim, issued the night of the primary, that they would be in striking reach of committee control. They did not get the votes of Levy of the Third, Juul of the Fifteenth, nor Milner of the Twenty-seventh. They failed to get the solid country towns vote; and there were surface indications that they may lose some votes that they secured yesterday for William H. Weber.

After an hour of wrangling over proxies for the country towns committeemen, a test vote was taken on the chairmanship, after Roy O. West, for the Deneen forces, had nominated Isaac N. Powell; George Hitzman, for the city hall, had named Col. Miller, and Homer K. Galpin, for the Brundage wing, had put up William H. Weber.

Result of Roll Call.

This was the result of the roll call:

Miller	1,514 3-5
Weber	1,494 3-5
Powell	1,407
Absent and not voting	97 4-5
Total	4,514
Necessary to a choice	2,258

Following the announcement of the vote, Congressman Martin B. Madden moved a recess until 4 o'clock this afternoon. The country towns bitterly opposed the move, because the village elections are being held today. The thirty-five city wards were solidly for the Madden motion and the country towns solidly anti, and the recess was ordered.

Courtesies Are Exchanged.

The only semblance of real harmony was evidenced in the selection of delegates to the state convention at Peoria on Friday. Each ward committeeman was allowed to name the delegation from his ward. Mr. Brundage put in the name of Mayor Thompson from the Twenty-third. Smoke Inspector Reid presented the name of former Gov. Deneen from the Thirty-first. Similar exchange of courtesy happened in the majority of the wards as between the fighting factions.

As soon as the convention recessed, the hostilities were intensified. The joint committee of nine, three from each faction, went into session at Republican headquarters; could make no headway, and adjourned until 2 o'clock this afternoon, when a last attempt will be made to settle the differences. Nobody seemed to believe that there can be any agreement until after another test roll call, and probably not then.

Deneen Managers Confident.

The Deneen managers were supremely confident as they emerged from a caucus of their own after the day fireworks had terminated.

"The test roll call showed that our friends stood absolutely pat; that the early claims of the two factions in opposition were without foundation, and that the ultimate decision must be favorable to us," one of the "big" Deneen men said. "In other words, we are now in position to win out, and Mr. Powell will be elected chairman, in our judgment."

The stiffest wallop that the Brundage forces got was the disintegration of the country towns vote. This they had claimed solidly and consistently. The Deneen combination nicked them for twenty-three of the fifty Evanston district votes and expect more today.

The city hall leaped in and grabbed nine and three-fifths votes in Cicero. This was partly offset by insistence by Committeeman Williams of the Thirty-second, that six votes, credited to the second commissioners' district, belonged to his ward through the annexation of Morgan Park, and he got the six yesterday.

Cicero, which is within the jurisdiction of the board of election commissioners, became badly jangled, because of the increase in the number of precincts. The readjustment of the vote to suit the new condition accounts for the fraction in the roll call totals.

How Law Works.

The jumbled up primary law provides that the 469 precinct committeemen from the country towns be present in the convention in person or by proxy, while for the Chicago wards each ward is represented by its ward committeeman, who has one vote for each voting precinct in his ward and one vote for each fifty votes for Deneen for governor in 1912.

HUGHES HOLDS LEAD IN POLL

Editors of Republican, Progressive, and independent newspapers in Illinois, Indiana, Michigan, Iowa, and Wisconsin, who have been canvassed by THE TRIBUNE as to their choice for the Republican nomination, have shown a preference for Justice Hughes or Col. Roosevelt when not bound by organization affiliations to their respective favorite son condidates.

Out of 1,259 replies received to THE TRIBUNE inquiry, 303 are for Hughes and 263 for Roosevelt.

Backers of Hughes.

Justice Hughes' support is distributed as follows:

Michigan	86
Iowa	74
Wisconsin	59
Illinois	39
Indiana	33
Total	303

The Colonel's Friends.

The Roosevelt sentiment according to states follows:

Illinois	87
Michigan	68
Indiana	45
Iowa	42
Wisconsin	21
Total	263

Replies from 1,259.

The responses so far received are divided as follows:

Illinois	332
Iowa	332
Indiana	220
Michigan	200
Wisconsin	155
Total	1,259

For Different Candidates.

These are divided among the various candidates as follows:

Hughes	303
Roosevelt	263
Sherman	214
Cummins	194
Fairbanks	132
La Follette	65
Root	33
Ford	21
Wilson	15
Total	1,241

Roll Call at Convention.

The detailed vote on yesterday's roll call follows:

BRUNDAGE.

Ward committeeman.	Votes.
6—W. E. Schmidt	96
11—C. V. Barrett	66
18—H. K. Galpin	121
21—Oscar Hebel	117
22—C. G. Kempf	59
23—E. J. Brundage	148
24—L. A. Brundage	88
26—G. K. Schmidt	206
32—C. H. Williams	205
Country towns—	
First district	35
Second district	45
Third district	79
Fourth district	172 3-5
Fifth district	25
Sixth district	50
Total	1,494 3-5

THOMPSON.

Ward committeeman.	Votes.
1—P. P. Brady	91
2—M. R. Madden	157
4—G. T. Feser	67
9—E. E. Erstsman	93
10—Thomas Curran	55
12—A. W. Miller	94
13—D. W. Clark	149
14—A. N. Todd	107
19—Chris Mamer	58
20—Morris Eller	47
31—William H. Reid	142
33—George Hitzman	172
34—Charles Vavrik	139
35—Charles J. Peters	144
Country towns—	
Fourth district	9-3-5
Total	1,514 3-5

DENEEN.

Ward committeeman.	Votes.
3—R. R. Levy	184
5—E. R. Litzinger	75
8—Roy O. West	197
7—I. N. Powell	176
15—Niels Juul	114
16—J. P. Kinsella	69
17—Lewis D. Stitz	53
26—J. C. Cannon	155
27—Le Roy Milliner	154
28—Joseph F. Haas	109
29—Ernest Withall	106
30—T. H. Healy	92
Evanston	25
Total	1,487

List of State Delegates.

The delegates to the state convention and the Chicago wards they represent, are as follows:

FIRST—Francis P. Brady, Adolph Marks, Art Broche, Charles Sherlock, Guy Bentivenga, Daniel W. Scanlan, J. R. Howe, Tony Biesi, Charles Ewerts, A. Rocco.

SECOND—George F. Harding, Hugh Norris, Oscar De Priest, Noble B. Judah, Charles Krutcicoff, William E. Targ, David K. Cochrane, A. J. Cary, Edward Wright, Robert Jackson, Edward Green, John Marshall, Louis Anderson.

THIRD—Wallace G. Clark, John Cheshire, Bernis W. Sherman, Jacob Strauss, J. M. Sadler, Charles H. Sergel, Albert Levy, Oliver Sollitt.

FOURTH—George J. Feser, Thomas J. Finucane, Frank Dobier, Louis Streitzky.

FIFTH—David E. Shanahan, John J. McKenna, John Gatesbey, John Mungovan, Richard S. Hellyer.

SIXTH—Morton D. Hull, Adolph Braveman, Charles Scribner Eaton, Hugo Friend, John J. Bellmann, Abel Davis, Alexander A. McCormick, Joshua Burgee, Mrs. John W. Blackidge.

SEVENTH—Ernest M. Cross, Edward Tyden, Thomas J. Peden, John Blades, John Hanberg, Axel Ahlman, H. Harmon, Charles Ringer, Ben Anderson, Edward Roby, Dr. C. A. Young, Walter E. Schmidt.

NINTH—Otto Cederwall, Arthur Gollhardt, Theopholis Schmid, B. F. Kleeman, Age Zyistra, Charles W. Secord.

TENTH—Thomas Curran, Max Levitan.

ELEVENTH — Theodore Eichendorf, Joseph Zientek, Edw. Schalk, John H. Pelka.

TWELFTH—August W. Miller, Joseph A. Cerny, Edward Arkema, John M. Kantor, Otto Landwehr.

THIRTEENTH—David W. Clark, William G. Gregori, Robert E. Crowe, George E. Nye, Peter H. Kane, A. W. Fulton, James Quinn Sr.

FOURTEENTH—Morton G. Smith, Joseph Mersot, J. H. Lawley, William Schultz, Alex N. Todd, H. W. Meneley.

FIFTEENTH—Neils Juul, Henry Erland, Henry Utpatel, George E. Diercsen, Herman Krueckstein, William G. Thon.

SIXTEENTH—Lee Dunne, Albert Rostenkowski, Walter Schrojda.

SEVENTEENTH—Arthur Burdahl, Bernard Brzowski, Frank Musaletto.

EIGHTEENTH—Homer K. Galpin, William J. Healy, Leland S. Rapp, Edward Walz, Ceasaire Garreau.

NINETEENTH—E. J. Smejkal, William G. Herrmann.

TWENTIETH—William J. Cooke, Morris Eller.

TWENTY-FIRST—Oscar Hebel, Fred W. Upham, Medill McCormick, William B. Austin, Carl Mueller, Fletcher Dobyns.

TWENTY-SECOND—Charles G. Kempf, Joseph Rolnick, Harry Holmberg, Fred Lloht.

TWENTY-THIRD—William Hale Thompson, John Kjellander, Thomas O. Wallace, Edwin A. Olson, William H. Beckman, Samuel E. Erickson, Gustave A. Beerly, August Kruse, Harry A. Riley.

TWENTY-FOURTH—Herman E. Gnadt, L. A. Brundage, F. W. Scherer, George Seebacher, Otto David.

TWENTY-FIFTH WARD—George Edmund Foss, Isaac J. Bryan, Dr. C. W. Leigh, Mrs. William Severin, Mrs. O. F. Paisley, Mrs. A. T. A. Davis, Frank L. Shepard, Edward S. Day, Charles R. Pickard, T. B. Sconten.

TWENTY-SIXTH WARD—Carl R. Chindblom, Charles F. Kennedy, Albert Erickson, William H. Fish, E. J. Bartelme, George Pretzel, Henry Severin, Ferdinand Fritzl, Jr.

TWENTY-SEVENTH WARD—Joseph J. Manning, John W. Bissell, William C. Egbert, John W. Carroll, Fred W. Elliott, August Wilhelm, Peter Cederstrom, LeRoy Milner.

TWENTY-EIGHTH WARD—Joseph S. Haas, Harry E. Littler, William Armknecht, George Kandilik, Malcolm J. Dempsey, Henry G. W. Reinhardt.

TWENTY-NINTH—Peter Nix, H. Wessel, Jacob Ruehmann, Felix Kucharski, K. V. Janovsky, Charles Preschold.

THIRTIETH—John Burns, William E. Helander, F. M. Babb, Thomas A. Boyer, E. O. Kowalski.

THIRTY-FIRST—William H. Reid, Anton T. Zeman, Robert R. Pegram, Charles S. Deneen, G. N. Engstrom, J. M. Brumfield, Charles Dahlgren, Dr. C. M. Tarr.

THIRTY-SECOND—Charles A. Williams, P. G. Baldwin, Jefferson Hodgkins, Chester W. Church, H. D. Battles, F. G. Dahlgren, Albert J. Fisher, Phil S. Graver, Al. Miller, Charles E. Shearman, William E. Clare, David Oberg, Thomas Marshall.

THIRTY-THIRD—George Hitzman, Charles J. Forsberg, Al. Severinghaus, George F. Lehman, Carl Bloomberg, Irwin R. Hazen, Ben Short, Otto Bretiman, Edward Meyer, Frederick Bippus.

THIRTY-FOURTH—Charles Vavrik, Joseph C. Blaha, A. J. Harris, James E. Marek, Jacob Gelsarowitch, Christ Link, Bernard Horwitch, John Whitehead.

THIRTY-FIFTH—Virtus C. Rohn, Joseph Anderson, H. C. Patterson, W. J. O'Meara, Harry Shallerup, W. H. Devenish, Mauris Greenspan, Milton P. Schreck.

COUNTRY DISTRICTS.

FIRST—Frederick De Young, Charles H. Thomas, Gene Oliver, W. E. Williams, Harry Ashtown, William Coleman.

SECOND—William H. Weber, Henry J. Beer, J. J. Dedrick.

THIRD—Carlton Frouty, Goulon H. Ramsay, Lewis B. Springer, Henry R. Rathbone.

FOURTH—R. J. Wade, E. P. Schroeder, H. P. Maiwurm, George W. Paullin, William F. Struckman, George F. Hand, Joseph Macauley, Harry De Rose, Frederick A. Rowe, D. A. Russell, George Comerford, Emil Caprich.

FIFTH—A. G. Sporleder, William Busse.

Booth Tarkington's New Romance

SEVENTEEN

A Tale of Youth and Summer Time and The Baxter Family —Especially William.

"It presents a drama of life and a series of character types that are alike rare and welcome in fiction.....Mr. Tarkington has heretofore approved himself a talented romancer in fields already well trodden. But 'Seventeen,' as a literary achievement, transcends talent—it crooks elbows with genius." — Philadelphia North American.

Cloth, $1.35 net. Leather, $1.60 net.

HARPER & BROTHERS
Established 1817.

KEWANEE

A Kewanee Water Heating Garbage Burner uses garbage and rubbish as part of the fuel necessary for heating hot water. It solves your garbage problem and cuts your hot water costs.

Most up-to-date apartments, restaurants, hospitals, etc., have them.

KEWANEE BOILER COMPANY
Chicago Office—Washington and Market Sts.

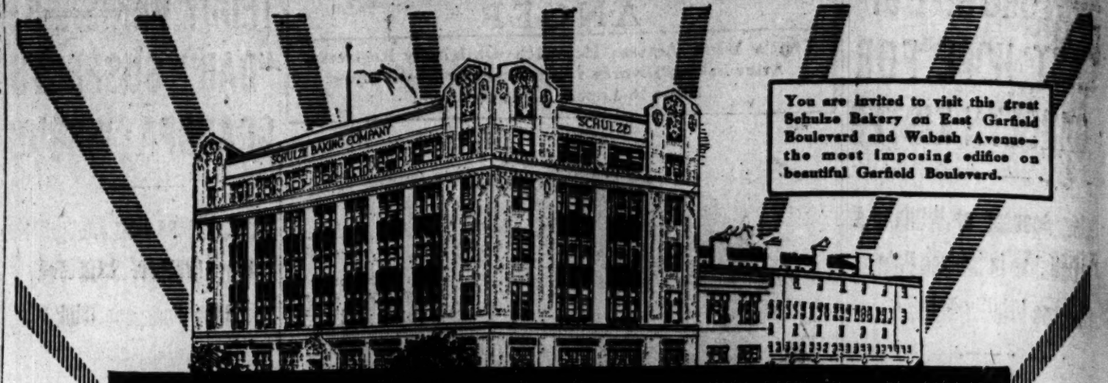

You are invited to visit this great Schulze Bakery on East Garfield Boulevard and Wabash Avenue—the most imposing edifice on beautiful Garfield Boulevard.

Made Among Healthful Surroundings —

Bran-Nutrine

MADE FROM SELECTED WHEAT BRAN

The Loaf Both Laxative and Nutritious

—comes from Schulze's Great Palace All White—Chicago's beautiful sunlit bakery! Let "Bran-Nutrine" put you into condition and keep you there. Eat this body-building bread at every meal and feel *"prime."* *Laxative, nutritious* "Bran-Nutrine" is the *health habit* that pays dividends of sound sleep, a grip on things, real gladness in living.

Good for everybody. Appetizing. A natural food tonic that helps the stomach, enriches the blood. Leading doctors recommend "Bran-Nutrine." Be sure you get the *genuine.*

The Ideal Spring Food Tonic

Don't accept just plain "Bran Bread"
Insist on "Bran-Nutrine"
10 CENTS
At all first-class Delicatessen and Grocery Stores

SCHULZE BAKING COMPANY · BAKED RIGHT · BY · THE BAKERS OF BUTTER-NUT BREAD · CHICAGO, U.S.A.

"Why, Clara, Your New Furniture Is Charming!"

"Thanks, Mary, but the fact is, it isn't new! I just decided that the old furniture was 'way too good to send to the attic or sell for little or nothing. Besides, it held too many pleasant memories to part with. So Will and I got busy and invested a few dollars in

Lucas Paints
Purposely Made for Every Purpose

—and you see the result—besides a snug sum in the bank—saved—that we were going to lay out for new furniture.

I tell you, Mary, it's wonderful how many just-ready-to-throw-away things you can save and re-beautify with Lucas Home Helps. They're so simple to use—so effective. We went right through the house—refinishing furniture, knick-knacks, shelving, cabinets, floors, woodwork, bathtub, refrigerator, screens, metal and wooden beds—I couldn't tell you all. And you can do just the same."

Buying Jewelry

In the purchase of jewelry, few are able to rely upon their own appreciation of values.

We want you to know the advantages of buying your jewelry where you can be absolutely sure of quality and service without having to pay for that assurance more than a reasonable profit.

We desire to show you the many beautiful things that are constantly produced in our own workshops.

We solicit your patronage on the merit of our goods and the fairness of our prices.

We ask you to investigate for yourself and *know us through your personal experience.*

SPAULDING & CO.
Goldsmiths, Silversmiths and Jewelers
Michigan Avenue at Van Buren Street
CHICAGO

RICE & HUTCHINS
EDUCATOR SHOE

Honestly, Do You *Prefer* Misery?

YOU wear narrow, pointed, bone-bending shoes and then endure corns, bunions, ingrowing nails, fallen arch, etc.

Why not give your feet new life—put them into roomy Educators that help Nature restore them to health?

Educators bring solid comfort to the whole family—men, women, children.

Look for EDUCATOR branded on the sole — the guarantee of the correct orthopaedic Educator shape that "lets the feet grow as they should." Made only by

RICE & HUTCHINS, Inc.
15 High Street Boston, Mass.

Also makers of All-American and Signet Shoes for men; Mayfairs for women.

DEALERS: We can supply you at wholesale—from stock on our floor.
Rice & Hutchins Chicago Co.
Chicago, Ill.

ITCHING BLISTERS ON BOY'S HEAD

Got Worse. Affected Ears, Neck and Face. Scratched Day and Night. Terribly Disfigured.

HEALED BY CUTICURA SOAP AND OINTMENT

"When four months old my boy suffered with blisters and a kind of scaly skin on his head. I got some salve and he didn't seem to improve but got worse and his ears, neck, and face were affected. He scratched day and night the itching was so intense, and we had to keep his hands pinned the whole time. The skin was sore and inflamed, and he didn't have a hair on his head. It was just a cap of sore eruptions, and his face was terribly disfigured.

"He got so bad we had to keep a mask on his face. The trouble lasted for months, when a lady told my husband about Cuticura Soap and Ointment, and we got them. The third day I noticed a big improvement and in two weeks my boy was healed." (Signed) Mrs. H. A. Thiele, 348 6th St., Milwaukee, Wis., Oct. 25, 1915.

Sample Each Free by Mail

With 32-p. Skin Book on request. Address post-card "Cuticura, Dept. T, Boston." Sold throughout the world.

QUICK RELIEF FROM CONSTIPATION

Get Dr. Edwards' Olive Tablets.

That is the joyful cry of thousands since Dr. Edwards produced Olive Tablets, the substitute for calomel.

Dr. Edwards, a practicing physician for 17 years and calomel's old-time enemy, discovered the formula for Olive Tablets while treating patients for chronic constipation and torpid liver.

Dr. Edwards' Olive Tablets do not contain calomel, but a healing, soothing vegetable laxative.

No griping is the "keynote" of these little sugar-coated, olive-colored tablets. They cause the bowels and liver to act normally. They never force them to unnatural action.

If you have a "dark brown mouth" now and then—a bad breath—a dull, tired feeling—sick headache—torpid liver and are constipated, you'll find quick, sure and only pleasant results from one or two little Dr. Edwards' Olive Tablets at bedtime.

Thousands take one or two every night just to keep right. Try them. 10c and 25c per box. All druggists.

The Olive Tablet Company, Columbus, O.—Advertisement.

Makes Manicuring Easy

Smooths away rough, ragged cuticle without bothersome cutting and leaves a perfect outline to the nail. Makes a surprising difference in even neglected nails. Absolutely harmless; contains no acids. 25c and 50c at all drug and department stores.

Phoebe Snow Greaseless Cream, white and fragrant; actually whitens and softens the skin; 25c and 50c jars.

Northam Warren Corporation, New York

CHICAGO WOMEN respect a paper that refuses to print the fake advertising of business buccaneers. That is one reason why THE TRIBUNE has such high standing with CHICAGO WOMEN.

AMBITIOUS CHICAGO WOMEN never let a morning pass without a careful reading of THE TRIBUNE. They know they can't afford to.

BRIGHT WOMEN want a bright *paper*. Better NO BREAKFAST than NO TRIBUNE.

DEMOCRATS OUT FOR CLEANUP OF COUNTY'S JOBS

Placing of Hoyne on Sullivan Slate Means Big United Swipe at G. O. P.

With the placing of State's Attorney Maclay Hoyne on Roger C. Sullivan's slate of Democratic candidates to be supported in the September primaries in Cook county, and the amalgamating of the factions yesterday in the county convention, the Democratic chiefs have started after the entire available list of Cook county offices this fall.

The Cook county offices to be filled by direct election in November carry with them a total of salaries and participating patronage of approximately $7,500,000.

Some Nice Juicy Plums.

Besides the all-important office of state's attorney, the Superior and Municipal court judges will be elected for six years, as will also the member of the board of review, one member of the board of assessors, and three members of the sanitary district board.

The other officials, such as court clerks, recorder, and coroner, will serve for four years.

The estimate of the general patronage that will be under the practical control of each official to be elected, follows closely, the appropriations now made by the county board and the city council for these offices.

The business of the state's attorney's office is expected to increase in the next four years and the general cost of conducting that office, aside from the state's attorney's salary, is conservatively placed at $1,000,000.

Democrats Bury Hatchet.

The Sullivan and Harrison forces, it was stated by close associates of Mr. Sullivan, have buried the hatchet for the concerted effort to recapture all the offices they hold now in the county and, if possible, annex the coroner and the seventeen Superior and Municipal court judges to be elected in June and November. The Municipal court judges will be elected in November.

The Republican chiefs also have their eyes fixed on the big list of officials to be named, and may attempt finally to get together on a working basis.

Hoyne Price of Peace.

The placing of State's Attorney Hoyne on the Sullivan slate was reliably reported to be the price of peace demanded by the Harrison and Sabath forces.

Mr. Hoyne at present is on the harmony slate which the Sullivan men will make up, and there is nothing in the wind to indicate he will be taken off.

Mr. Hoyne is noncommunicative, but said he would have a statement to make in a few days.

"If I am a candidate for reelection," he said, "I will be the candidate of my party and not of any faction, and I will make the fight not as the friend of any leader but solely on my record."

These Jobs to Be Filled.

The offices to be filled this fall, in which the Sullivan and Harrison factions now have their friends, are:

SULLIVAN.

Recorder—Joseph F. Connery.
Circuit court clerk—John W. Rainey.
Assessors—Frank W. Koraleski and P. A. Nash.
Board of review—Thomas Webb.
President sanitary board—Thomas A. Smyth.
Members sanitary board—Thomas M. Sullivan and Edward Kane.
Surveyor—George C. Waterman.

HARRISON.

State's attorney—Maclay Hoyne.
Superior court clerk—Richard J. McGrath.

The seven Superior court and ten Municipal court candidates, it is understood, will be divided between the factions, with the exception of the five sitting members of the Superior court who are to be slated for renomination.

The Coroner's Job.

In addition to these is the big coroner's office, the only elective county office now held by the Republicans, outside of a few members of the Superior and Circuit court benches.

The ten retiring Municipal court judges, also, are Democrats, with one lone exception—Judge Newcomer.

COUNTY OFFICES FILLED NEXT FALL; MONETARY VALUE

[Patronage figures are estimates.]

STATE'S ATTORNEY.		
State's attorney's salary (4 years)	8	$8,400
Patronage of office (estimated)		1,000,000
RECORDER.		
Recorder's salary (4 years)		$6,000
Patronage of office		1,400,000
CIRCUIT COURT CLERK.		
Clerk's salary (4 years)		$6,000
Patronage of office		400,000
SUPERIOR COURT CLERK.		
Clerk's salary (4 years)		$6,000
Patronage of office		350,000
CORONER.		
Coroner's salary (4 years)		$6,000
Patronage of office		250,000
ASSESSORS.		
Salary of one (6 years)		$6,000
Salary of one (2 years)		10,000
Participation in patronage (6 years)		2,000,000
BOARD OF REVIEW.		
Salary of one member (6 years)		$2,000
Participation in patronage (6 years)		800,000
SANITARY TRUSTEES.		
Salary of president (6 years)		$5,000
Salary two members (6 years)		60,000
SUPERIOR COURT JUDGES.		
Salary six judges (6 years)		$22,000
Salary of one judge (2 years)		24,000
MUNICIPAL COURT JUDGES.		
Salary ten members (6 years)		$60,000
Total		$7,485,400

PEACE IN CONVENTION.

Democratic faction leaders assumed the simplicity of affectionate children in their treatment of each other at the county convention at the Hotel Sherman yesterday.

Roger C. Sullivan literally sat with his arm thrown over the shoulder of Congressman A. J. Sabath.

Mr. Sabath, until lately searching the dictionary for new epithets to apply to Mr. Sullivan, got up and declared harmony had at last arrived and he hoped it would remain on the job for some time.

Mr. Sullivan stood up and not only suggested harmony but gave specific orders to all his faithful leaders to see that the Harrison folks are taken in in all future confabs.

They backed their words with deeds, except in the case of James Hamilton Lewis. He isn't even a delegate to the state convention. He spilled the beans for himself when he refused a place on Sullivan's slate for delegate at large to the national convention.

Congressman Sabath turned the doings over to A. J. Cermak, chairman of the executive committee.

New Officers Elected.

Mr. Cermak also exuded harmony and then they elected the new officers of the new managing committee as follows:

CHAIRMAN—James M. Daily, Fourth ward, Sullivan man.
SECRETARY—William D. Feeney, Fifth ward, Sullivan man.
FINANCIAL SECRETARY—Jacob Lindheimer, Third ward, Sullivan man.
TREASURER—Fred Blocki, Twenty-fifth ward, Sullivan man.
SERGEANT AT ARMS—John Leonard, Ninth ward, Sullivan man.

By resolution the managing committee of the party was declared to consist of the thirty-five ward committeemen in Chicago and the six committeemen named in the six districts of the country towns as follows: Samuel Kleinmets, Francis M. Keough, Peter Wolf, Ross C. Hall, Isaac M. Kuebler, Frank H. McCulloch.

This managing committee of forty-one committeemen was declared by resolution to be the delegates who will sit in the judicial convention at the Hotel Sherman on April 25 and name the Democratic candidates for the Superior court bench.

RUSSEL PUT IN GOVERNOR RACE BY HOME FOLK

State Treasurer Expected to Make G. O. P. Announcement by Friday.

State Treasurer Andrew Russel was entered yesterday in the Republican race for the governorship by his home county of Morgan at the Republican county convention held in Jacksonville. That he will make a formal announcement not later than Friday's state convention at Peoria is understood to be assured.

The Morgan county resolutions indorsing Mr. Russel are coupled with an unequivocal indorsement of Senator Sherman for president. This feature is held significant in view of the fact that Mr. Russel broke the Sherman slate and won as an unpledged candidate for national convention delegate in the Jacksonville district.

Lowden Wins Several.

Frank O. Lowden was indorsed for the Republican nomination for governor in a half dozen counties, among them Perry, Whiteside, Lee, Saline, and Kendall.

Gov. Dunne was indorsed by the Democratic county convention in Perry county, and Congressman William E. Williams of Pittsfield became the favorite son of Pike county's Democrats for the Democratic nomination for governor.

Len Small of Kankakee became an active candidate for the Republican nomination for state treasurer through the unanimous indorsement of the county conventions of all of the counties in the Eighteenth congressional district.

Rock Island county indorsed Julius Johnson for the Republican nomination for state auditor.

Nearly every one of the 101 downstate counties holding Republican county conventions adopted resolutions pledging support to the presidential candidacy of Senator Sherman.

The Democratic conventions, without a miss, gave unrestrained praise to the administration of President Wilson. Some of them overlooked any reference to the Democratic state administration.

The Progressive county conventions, wherever held, followed the policy laid down by the Progressive state committee and made no reference to national or state candidates.

The Sangamon county Republican committee was organized by the anti-Deneen-Hay combination by a vote of 125 to 90.

The Sullivan Democrats, in control of the Sangamon county machinery for the first time in state capital history, gave ten of the twenty-one state delegates to the anti-Sullivan faction.

L. O'Neil Browne on Job.

Former Attorney General William H. Stead, Col. Lowden's campaign manager, won a victory in La Salle county, controlling the convention and leading the Peoria delegation. The Democratic committee organized harmoniously.

Lee O'Neil Browne heads the delegation to Peoria, with Attorney General P. J. Lucey second on the list.

Champaign county Republicans indorsed Congressman William B. McKinley for renomination. He caused considerable political comment by making this statement to his county convention: "Theodore Roosevelt's ideas on preparedness are the most feasible of all."

McCormick Temporary Chairman.

Practical agreement was reached among Republican party leaders that McGill McCormick shall be temporary chairman of the Peoria convention and that Congressman McKinley is to be permanent chairman. Senator Sherman will be present and speak.

PLAN FOR G.O.P. CONVENTION

Chairman Hilles and Aids Discuss West Virginia Problem of Late Primary Election.

New York, April 17.—Charles D. Hilles, chairman of the Republican national committee; James B. Reynolds, secretary, and Col. William F. Stone of Baltimore, sergeant at arms, met here today to discuss final plans for the Republican national convention. The question of how the delegates from West Virginia would be represented at the opening of the convention, when the primaries at which they are elected are held on June 6, the day before the convention opens, was considered. West Virginia has sixteen delegates to the national convention. Chairman Hilles said that if two sets of candidates were put up for the places the national committee probably would arrange to have them all come to Chicago in time for the opening of the convention and seat those who were successful in the primaries.

SULLIVAN MEN WIN OUT.

Revised Figures in Fifth District Seat Roger's Friends as National Delegates.

Revised official returns completed in the office of the board of election commissioners show Thomas Kraus and James Rosenthal were elected Democratic national delegates from the Fifth district, and Hugo L. Pitte had been defeated by Rosenthal by eighty-nine votes. Kraus and Rosenthal are Sullivan allies.

DAY, LITZINGER, AND SHORT G. O. P. FACTIONS' CHOICES.

Brundage for Former Healy, Deneen, and Wayman Aid—Deneen for 1912 Aspirant for Treasurer.

First outcroppings of the Republican county ticket contest dealt with the nomination for state's attorney. The city hall refused absolutely yesterday to permit the county slate to be considered as a part of a proposed peace. Shortly thereafter it became known that the Brundage committeemen are prepared to back Edward S. Day of the Twenty-fifth ward, who was an assistant state's attorney during the terms of Charles S. Deneen, John J. Healy, and John E. W. Wayman; that the Deneen forces are likely to be with Edward R. Litzinger of the Fifth ward, the party nominee for county treasurer in 1912, and that the city hall is grooming former Assistant State's Attorney Benedict J. Short of the Thirty-third ward—Fred Lundin's.

Mary Roberts Rinehart is perhaps best known for mystery and humor and now she's taken a horseback trip through Glacier National Park where neither the mysteries of the vastnesses nor the humor of tenderfeet in cowboys' shoes have escaped her. See for yourself in this week's

Collier's
5¢ a copy
THE NATIONAL WEEKLY

REGAL

The Most Popular Shoe in the World-Why?

YOU can tell Spring lamb from old mutton when you put it in your mouth, but can you tell kid from sheepskin when you put it on your foot?

This year, with leather, trimmings and findings sky-high, the all-important question in buying your Easter Shoes is not, "How Do They Look?", which may be simply a matter of foxy fault-glossing and cunning window-posing, but "Who Made Them?", which challenges the sober test of time and the impartial tribunal of public judgment.

Regal Shoes with their 25 years of piling skill upon skill, their world-wide fame, their national distribution and their immense production, giving them first pick of leathers, are a binding pledge that you will get more for your money than in nameless, nondescript shoes, with no incentive of reputation and responsibility behind them.

40 Styles at $4.00, $4.50, $5.00, $5.50. A Heaping-Value Example is The Briton $5.00 Patent Leather Easter Oxford

Regal Shoe Company

CORNER WABASH AV. and MONROE ST. 39 NORTH DEARBORN ST., CORNER
Men's and Women's Shoes WASHINGTON — Men's Shoes Exclusively
Regal Foot Comfort Service for Men and Women at the North Dearborn Street Store
If you are not conveniently located to a Regal store or agency, we will be pleased to sell you Regal shoes by mail. Send for illustrated Style Book. Address 274 Summer St., Boston, Mass.

Wurlitzer's Great Special Offer

Pay Nothing Down on a Victrola

For a limited time ONLY we will deliver any style Victrola—any price—without down payment. Pay cash only for the records. Do not begin paying for the Victrola until 30 days later. We make this offer solely to put Victrolas into thousands more worthy homes.

Remember the Store—WURLITZER'S.

Wurlitzer Special Outfit No. 16
Victrola Style 16—Mahogany or Oak, with your own selection of Red Seals, Blue or Purple Label Victor Records, value to $15. $215.00. $10.00 per month.

Wurlitzer Special Outfit No. 14
Victrola Style 14—Mahogany or Oak, with 28 Victor selections, 14 10-inch Double Face Records, your own choice, $160.50. $7.50 per month.

Wurlitzer Special Outfit No. 11
Victrola Style 11—Mahogany or Oak, with 20 Victor selections, ten 10-inch Double Face Records, your own choice, $107.50. $5.00 per month.

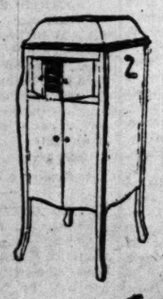

Wurlitzer Special Outfit No. 10
Victrola Style 10—Mahogany or Oak, with 14 Victor selections, seven 10-inch Double Face Records, your own choice, $80.25. $5.00 per month.

CALL OR MAIL THIS COUPON
Wurlitzer, 329 S. Wabash Av., Chicago.
Send complete information about your Easy Terms. Also all Catalogues.
NO OBLIGATION
Name . . .
St. and No.
City and State.
T-4-18

WURLITZER
THE MUSIC HOUSE
Direct Distributors for the Victor Talking Machine Co.
329 S. WABASH AVENUE
(Bet. Van Buren and Jackson)

Buy a whole "Swift's Premium" Ham for Easter

Arrange Now for Your EDISON SERVICE

Notify us early, if you intend moving May 1—just telephone and say when you want the meter read and service disconnected at your old address and when and where you want the new connection made. Telephoning saves you the bother of writing or of calling at our office in person—and, the sooner you telephone, the more satisfactorily will we be able to serve you during the rush moving period.

Call Randolph 1280—Ask for Application Bureau

as soon as you know when and where you will move. The telephone Application Bureau is maintained for your convenience in making applications for electricity in residences or apartments—in ordering meters read and disconnected or new connections made—in handling requests for a representative to call regarding any feature of EDISON SERVICE—as well as to supply such information direct.

Commonwealth Edison Company
Edison Building
72 West Adams Street

TO RENT

Studios and Offices in the new

LYON & HEALY Building

There Are Still a Few Desirable Spaces Open, but Prompt Attention Is Necessary.

Modern fireproof building. Service of the highest class. Beautiful Lyon & Healy Recital Hall on the first floor.

A booklet of the building may be had on application, showing space reserved on the 6th, 7th, 8th and 9th floors for studios and offices of the highest class.

Building Ready May 1st, 1916

WILLOUGHBY & COMPANY
7 West Madison Street Chicago
335

FOWNES KID FITTING SILK GLOVES

Women acquainted with Fownes quality in ALL kinds of gloves, are demanding Fownes SILK gloves,—with reason.

Smartest, and most satisfactory,—but they cost no more.

All lengths, sizes and shades.

Double-tipped?
—Of course!

Ask your dealer

DEPENDABLE WOMEN want a dependable *paper*. Therefore THE TRIBUNE at the start of every day.

ASK FOR AND GET
SKINNER'S
THE HIGHEST QUALITY
EGG NOODLES
36 PAGE RECIPE BOOK FREE
SKINNER MFG. CO., OMAHA, U.S.A.
LARGEST MACARONI FACTORY IN AMERICA

SUBSCRIBE FOR THE TRIBUNE

THE MODERN CHICAGO WOMAN doesn't let her husband take THE TRIBUNE with him when he goes to work. She keeps it for herself and reads it carefully. Her husband buys another at the station or on the corner.

The Chicago Tribune.

THE WORLD'S GREATEST NEWSPAPER.

FOUNDED JUNE 10, 1847.

ENTERED AS SECOND CLASS MATTER JUNE 8, 1908, AT THE POSTOFFICE AT CHICAGO, ILL., UNDER ACT OF MARCH 3, 1879.

All unsolicited articles, manuscripts, letters, and pictures sent to "The Tribune" are sent at the owner's risk, and the Tribune company expressly repudiates any liability or responsibility for their safe custody or return.

TUESDAY, APRIL 18, 1916.

"Our Country! In her intercourse with foreign nations may she always be in the right; but our country, right or wrong."
—Stephen Decatur.

HUGHES, ROOSEVELT AND WILSON.

In the middle west Justice Hughes is hardly more than a name. He is not the embodiment of any definitely understood policies or governmental theories. The middle westerner remembers that Hughes as attorney conducted the life insurance investigation in New York, was elected governor, failed to obtain the passage of a primary law, was a candidate for the Republican nomination when Taft was nominated in 1908, and was appointed to be associate justice of the United States Supreme court—and that is about all the middle westerner knows or remembers of Hughes.

Yet in a poll of newspaper editors which THE TRIBUNE has taken to discover sentiment in the middle western states of Michigan, Iowa, Wisconsin, Illinois, and Indiana Mr. Hughes leads Col. Roosevelt and the favorite sons. It is safe to assume that the editorial preference reflects electoral preference or broadly indicates the direction of popular opinion.

Hughes, it seems, is preferred to Roosevelt in the states canvassed, and in these states Hughes is little known and Roosevelt is pretty thoroughly known.

No one knows what Hughes stands for; every one knows what Roosevelt stands for. Hughes is in a position in which he finds it necessary, expedient, or possible to refrain from saying anything which might indicate how he would act if he were president. Roosevelt is as downright as it is possible even for him to be.

Roosevelt has talked of national honor and national needs. Hughes has talked of nothing. It is apparent, then, from this poll that a man who represents blank in the minds of the men voting is preferred to a man who says he'll be a two fisted, upstanding defender of the United States.

The fact that Roosevelt never got the nation into war does not register when he talks as if he would get it into war quickly enough if the alternative were pussy footing toward humiliation. The colonel talks like a fighter, and it does not matter that he has acted like a diplomat.

Justice Hughes, not talking at all, evidently has impressed opinion as a safe man. The judicial temperament, folk will think, is not tempestuous or fiery, and it seems as if in groping around for safety first they preferred to accept a hope rather than to trust an experience.

It may be that the American nation politically will have only one notion from now until next November, and that notion safety first; will be seeking a candidate of one predominant quality, and that quality pacifism; and will be interested in only one political resolution, and that resolution "We demand to be kept out of war; we do not care how or why."

Mr. Wilson will endeavor to persuade the electors that he is the statesman who not only can keep out of war but out of preparation for war and at the same time can satisfy the national desire for a certain safe and judicious amount of big man talk. He will endeavor to do so if as commander in chief of the so-called American army he is not a new adviser in the war councils of the allies. If Mr. Wilson's luck and our kind fate keep us out of the war in Europe he will be the "Thank God for Wilson" candidate. If his luck and our malevolent fate get us into the war he will be the "Your Country Needs You" candidate.

War or peace, Mr. Wilson has his issue made for him, and a ready made slogan goes with it. As the middle west poll indicates, sentiment seems inclined more to breathe "Thank God for Hughes" than "Thank God for Roosevelt."

The main difficulty with this is that we shall not know who to thank for Hughes until after we have had him and discovered by experience. Thanks for Roosevelt can now be directed to Providence or elsewhere, according to the convictions of the voter. He is known by what he has done and by what he says.

With the sentiment for Mr. Hughes indicating him to be a powerful factor in the minds of Republican voters, it is becoming more an urgent duty for him to indicate his ideas on questions the direction of which he will assume if he should be elected president.

AT THE WESTERN GATE.

In the Voice of the People today is published an excerpt from the private letter of a civilian who has been spending some weeks in Hawaii. It gives a vivid glimpse of our shameful neglect of the army and our defenses, the indifference and penny wise, pound foolish policy of the politicians who largely make up our congress, and our blindness to conditions full of sinister warning.

THE TRIBUNE believes that a government and a people who shirk the basic duty of self-defense, who willfully ignore facts because they are not pleasant, who dose and dodge them when they should be energetically putting their house in order, deserve the rebuke of misfortune and will most certainly be harshly instructed by experience.

Perhaps only disaster can make the American people of today a nation in the full sense of the word.

MORE BIRDS.

A good many people think they observe increased numbers in the flocks of migrating birds. When comparison of this spring's phenomena is made with the necessarily imperfect recollection of what last spring's were like there is a disposition to accept evidence cautiously, but different observations come to the same conclusion and it seems to be supported by facts.

In particular the large number of robins has been noted. In parts of the south the robin is a pot bird. It is fat and plump when it reaches the south and in the plentiful southern food supply it becomes fatter. Sentiment and law protect it in the north, but until congress passed the migratory bird act nothing protected it in the south. The act, although it has been taken to court, evidently has produced a noticeable effect even in song bird life. The effect upon the game birds undoubtedly will be more striking if they can be protected against spring shooting.

People who have been in the south this winter and who took the trouble to see what the migratory bird law was doing found that even in districts into which knowledge of a federal enactment would penetrate slowly, it was understood that there was some new sort of a law which had United States authority back of it. The conviction that it was unsafe to go against a federal law and face federal prosecution influenced men who would have shot any bird that could be cooked.

The law is attacked because it keeps duck hunters from their spring shooting. The fact that they are shooting game birds out of existence does not interest them. That can interest another generation. This selfishness is particularly base, but generally it will influence enough people to cause embarrassment to protective legislation.

Where people have been reached by the educational work undertaken by protective organizations there is an increasing appreciation of the value of birds, and it is fairly well demonstrated already that the migratory bird law is increasing the bird numbers.

GOLDBECK ON GRADGRINDS.

Edward Goldbeck's dreary prediction that America will adopt Abram Flexner's proposed modern school system and that its adoption will lead to the increased production of uninteresting but resourceful gradgrinds does not make us more fearful of our future than a contemplation of our present traditional system.

What irritates Mr. Goldbeck, apparently, is Dr. Flexner's determination to weed out all subjects which find a place in the curriculum for traditional reasons. Latin and Greek and formal grammar Dr. Flexner specifically discards, because he says they do not pull their own weight.

Mr. Goldbeck makes out a strong case not only for the classics but for traditional education in general, arguing to the needs of the United States. "What this country needs in this moment is tradition," and he goes on to argue that tradition is the cure for our American overindividualization and "atomization." He seems to fear also an education directed toward utility because "for at least a generation we ought to get away from the idea that education is given to the individual for exclusively individual purposes."

There would be no two words about the question if Latin and Greek and the other traditional studies had done anything for the United States which theoretically they ought to do. As a matter of fact, Greek and Latin as taught in our system have not done much of anything but waste time. By Mr. Goldbeck's own observation we are atomized and overindividualistic after generations of its humanities. Instead of coming into contact with the great Greek minds, most Americans only come into contact with the great Greek verbs; and when the college boy in America reads Horace he is generally more dismayed by some unusual use of the dative than interested in the important fact that there were sophisticated people alive before Christ was born.

What a teaching of the humanities is supposed to do, as we conceive it, is to orientate the individual in the universe; to make it quite clear to him that the world did not begin when he was born and will not end when he dies.

Such a conception of life might be inculcated through science as well as through Latin and Greek. One cannot go far in science, even in applied science, without reaching philosophy. The various hypotheses on which scientists are compelled to work are not facts and are not now taught as such. Astronomy, geology, the new chemistry are calculated to "put man in his place" in the world, to give him imagination and wonder, quite as impressively as an appreciation of the wit of Catullus.

Editorial of the Day.

THE GERMAN CAMPAIGN AGAINST ENGLAND'S FOOD SUPPLY.

[From the New York Sun.]

Mr. Robert P. Houston, member for Liverpool, was right when he declared in the house of commons on Wednesday that the Zeppelin problem was insignificant so far as England was concerned compared with the menace of submarine warfare. The time may come when Zeppelins operating in fleets and carrying immense quantities of explosives will be able to lay English cities in ruins and destroy great numbers of their inhabitants; but at present the damage the invaders do is negligible and the casualties inflicted are not very alarming.

The renewed submarine warfare has already caused heavy losses in shipping and cargoes and unless checked it will seriously embarrass Great Britain in her conduct of the war. Every day several British and neutral ships are torpedoed, on some days as many as six. The attacks are not haphazard. They are made on information supplied in some mysterious way by the German intelligence department, and when a ship is sunk it carries a valuable cargo down with it to the bottom. It may be war material, but generally it is grain or other foodstuffs. Mr. Houston, who is a ship owner, said in the course of his speech:

"Between one-third and one-half of the nation's food supply is already coming on neutral ships. If Germany is persistent in sinking every vessel encountered she can frighten us. Already neutrals are shy about sending us cargoes."

No wonder, when a ship can pay for itself in one voyage, so high are freight charges. Owners who have made handsome profits will prefer to lay up their ships until the allies have got the upper hand of the submarine again or owners will withdraw from the war zone and seek charters elsewhere, in the South American or Asiatic trade, for instance. Mr. Houston reckons that since the war began 950 ocean going British merchant ships have been lost "from all causes." It follows, therefore, that if neutrals should be frightened away from British home waters it would be impossible to find enough British ships to bring to port the foodstuffs required for daily consumption.

In England no one now speaks flippantly of the German "blockade." The evidence of its success at the present time is writ too large. The proportion of neutral ships sunk is noticeable; on some days it is 50 per cent or more. No suspected neutral vessel is allowed to escape, and a dead set is made against the Scandinavians. To spread panic among neutral shipping circles is clearly the purpose of the German admiralty.

But the game has its hazards. A state of war with the United States would deprive Germany of her interned fleet. American ships must therefore as a rule be allowed to pass. Some of the European neutrals if pushed too far might seize German ships lying in their ports, but this risk is not formidable. There can be no doubt that Germany desires above all things to maintain pacific relations with the United States while the campaign to cut down Great Britain's food supply to a minimum is being ruthlessly waged. It is plain to be seen that Germany is building great hopes upon the new warfare. As a means of demoralizing the British people it seems to be full of promise.

A LINE O' TYPE OR TWO.

Motto: How to the Line, let the quips fall where they may.

COCK VILLA.
Who killed Cock Villa?
"I," said Carranza,
"And that's no romanza;
I killed Cock Villa."

A COMMUNICATION just opened contains the information that our life insurance age changes May 12. Dear, dear, how time does fly!

"ONE of the most dreadful things about war is that it takes away the precious possession of liberty," says William Lyon Phelps. That is, if the other fellow is strong enough to take it away. Pacifist arguments give one the willies.

THE SOURCE APPEARS TO BE THE FIRING LINE.

[From the New Republic.]

Rumors of Carrancista treachery continue monotonously to emanate from El Paso. What is the source, El Paso or New York?

. . . Equally preposterous is the idea that the Carrancistas are spoiling for a fight with the United States.

[From Gen. Funston.]

About 300 Carranza troopers joined in the pursuit and Maj. Tompkins continued to withdraw to avoid further complications until he reached Santa Cruz, eight miles from Parral. Fighting ceased about fifteen miles from town. Maj. Tompkins deserves great praise for his forbearance.

A CERTAIN amount of skepticism is needed in reading the news of the day. But the esteemed New Republic drops into the not uncommon error of assuming that all anti-Mexican utterances are inspired by a conspiracy of property interests. Moreover, weekly publications are not much more accurate than daily newspapers.

My Dear Watson, You Have Overlooked the Chimney.

[Concerning a tremendous mystery.]

The Crooks residence is a two story frame cottage. Entrance can be gained only by the front or rear door or the windows. At the rear is a fence seven feet high.

ON account of the stringency in paper contribs are urged to exercise economy.

FOR example, when sending in the valve-handle wheeze it is not necessary to use another sheet of paper to say that it is an actual letter, received by a Chicago mail order house.

WISCONSIN'S SWELLEST DRESSER.

[Ad in the Rhinelander New North.]

Lac du Flambeau, Wis., March 21, 1916.—Mr. Lindegren: Received suit O. K. yesterday. I can say I am proud to have a good fit, together with quality of cloth and looks of suit. I shall not forget you on my summer suit. Wishing you further success from Your satisfied customer, JOS. L. MARTIN.

This makes three $15 suits that Mr. Martin has purchased from Axel Lindegren within the last two years.

THE Krupps need to invent a shell that, instead of merely bursting, will jump into the enemy lines, singing, "Deutschland über Alles," and chase the French out of their trenches.

BY NO MEANS ORIGINAL.

[Dispatch from Gettysburg, S. D.]

James Higginbotham was brought to town by Sheriff Herbison and is now held pending the arrival of an attendant from the asylum at Yankton, S. D. The case of Mr. Higginbotham is rather queer, as he seems to be a well educated person but insists that he realizes his condition and states that he becomes this way every year in which a presidential election is held.

A THIRD party—progressive and anti-military—is said to have made great strides in the middle west. It must be a pussyfoot party, as we have not heard a single footfall.

Child of the Romans.

(Carl Sandburg in the Little Review.)

The dago shovelman sits by the railroad track
Eating a noon meal of bread and bologna.
A train whirls by, and men and women at tables
Alive with red roses and yellow jonquils
Eat steaks running with brown gravy,
Strawberries and cream, eclairs and coffee.
The dago shovelman finishes the dry bread and bologna,
Washes it down with a dipper from the water boy,
And goes back to the second half of a ten hour day's work,
Keeping the roadbed so the roses and jonquils
Shake hardly at all in the cut glass vases
Standing slender on the tables in the dining cars.

ELDERLY gentlemen may remember the pursuit of Gen. De Wet, so faithfully described by our intrepid correspondent, Mr. Josh Slinger.

NICE DOGGIE!

Sir: The wolf that suckled Romulus may have been a remote ancestor of the collie belonging to Officer 212 of the Sherman park police. This gentle animal cheerfully gives a daily meal to a cat, also the property of Officer 212. It is hardly necessary to remind you that a cat is a more or less roamin' character. PENGUIN.

OF course the average dog—contribs W.—turns around three times because he knows not the head of his bed from the foot thereof.

Teacher! Teacher!

Sir: If the Jeffersonians are "ready for the test" I suppose Prof. Wilson will proceed to write the questions on the board. P².

THE valued Post quotes Nathan Hale: "I only regret that I have but one life to lose for my country." As Hale's valedictory is not in the World Almanac, the Postal Guide, or the Congressional Directory, the W. G. N.'s reference library cannot help us to verify the quotation, but it doesn't sound right. The word "lose" does not express the idea of sacrifice. Did Hale say "give"? If not, he should have done so.

AND THE DIVING-BOARD, WAS NOT THAT FINE AND FRANK?

[From the Sat. Eve. Post.]

He pictured the latter poised on the diving-board, her fine, frank arms upraised, and a slight, scoffing smile on her frank, fine mouth.

"THE reports thrilled every person in the capital, from Pres. Wilson down."—Wash. dispatch. "Up" would be nearer right.

A VETERAN.

[From the Lancaster, Wis., Banner.]

Mr. Sykes has been married fifty years and his war stories are well worth listening to.

SPEAKING of commercial candor, we observed yesterday the truck of a whisky concern loaded with cases of Peruna.

"WISCONSIN Dead Invited to Iowa."—Ottumwa Courier.

Carrying eggs to South Water street.

Deep Stuff.

[From the Pittsburgh Sun.]

William Hale Thompson is the full name of the mayor of Chicago. The people there are wishing that his second name was Vale, because they are weary of him.

"DANGER of Immediate Break with Kaiser Denied in Washington."

Evidently we are not "ready for the test."

IT is called the Wilson thrush, thinks Antigone, because of its beautiful notes.

VILLA, we surmise, is as dead as Nanki Poo. B. L. T.

How to Keep Well. By Dr. W. A. Evans.

Questions pertinent to hygiene, sanitation, and prevention of disease, if matters of general interest, will be answered in this column. Where space will not permit or the subject is not suitable, letters will be personally answered, subject to proper limitations and where a stamped, addressed envelope is inclosed. Dr. Evans will not make diagnoses or prescribe for individual diseases. Requests for such service cannot be answered.

[Copyright: 1916: By Dr. W. A. Evans.]

SPITTING OF BLOOD.

WHEN a person spits blood it is very important that he know from where it comes. It may have come into his mouth from his nose. If there is a salty taste in the mouth, a slight tickling in the throat, and then the appearance of bright red blood or sputum streaked with blood, the probability is that the color has come from the lung.

In many cases the amount of blood is small. In some cases each cough brings up a mouthful. When blood comes from the lungs the probability is that consumption is the cause. The sputum should be examined for tubercle bacilli. One examination is not enough. It is not easy for the bacteriologist to find bacilli in bloody sputum. Probably the reason is that the sputum is so much diluted with blood that the number of bacilli in a drop of mixture is not large. Consumption can not be excluded until several examinations made after the blood has disappeared from the sputum show no bacilli present, no other evidence of the disease is present, or another cause for the hemorrhage has been found.

Some cases of consumption begin with hemorrhage from the lungs. At least hemorrhage is the first symptom which makes the patient seek a physician. In other cases hemorrhage does not appear until cavities have formed.

Not every case of hemorrhage from the lungs is due to consumption. Some women cough up some blood occasionally at the time of menstruation. The history in those cases is as follows: A few hours of flushed face and uncomfortable fullness in the head is followed by nosebleed or spitting up of a little blood, whereupon the disagreeable sensations disappear. In these cases the spitting of blood does no harm.

In some forms of heart disease blood vessels of the lungs are overfilled with blood. If the sputum is carefully examined proof of minute hemorrhages can be found most any time. Every now and then there will be a frank hemorrhage, followed by spitting of blood.

In old cases of gout with chronic bronchitis there is a tendency to hemorrhage into the lungs. Every now and then these cases spit blood. It is of no consequence.

The important point is that one must make sure that these are not cases of consumption.

What is to be done for spitting of blood? The patient must lie down flat. He must be quiet, both mentally and physically. If he has any way of judging from which side his hemorrhage is coming he should lie on that side. Eating ice, partaking freely of iced drinks, are advised. An ice pack to the throat or over the lung does some good. As soon as the physician comes he will probably give a hypodermic to quiet the patient's alarm and to stop his cough. Alcohol, whisky, and aromatic spirits of ammonia should not be given. They do harm.

RHEUMATOID ARTHRITIS.

Mrs. M. W. writes: "I am 50 years old, the mother of one child. My habits are frugal and I lead a normal, sane life. I am fond of highly seasoned and rich foods, but try to abstain from them as much as possible. I use salts and sal hepatica frequently and drink much water and buttermilk. The latter has a tendency to make me constipated. In face of my precautions, to my regret, my knuckles on my fingers at joints seem to be getting more knotty. This condition has been getting worse the last year, but have had some appearance of same for a number of years. Is there any real remedy or cure for same? Kindly advise and oblige."

REPLY.

You have a mild, progressing case of rheumatoid arthritis. You should have gotten busy years ago. Go to your dentist and have your teeth put in order. Cavities must be filled, teeth cleaned, pyorrhea treated, and pockets at the roots searched for. Have your tonsils and nose attended to. If you have an infected gall bladder, pus tubes, or appendicitis, it should be cared for. You must change your diet and your habits so as to get rid of constipation.

CONSUMPTION SYMPTOMS.

C. J. S. writes: "As I read your column every morning, have decided to write you for some advice. I have been told I am a consumptive and I believe I have asthma with it. I am very short of breath and unable to do work of any kind such as sweeping or washing. Would appreciate it very much if you could tell me something that would help me."

REPLY.

Consumption increases the scar tissue in the lungs and thus makes people short winded. Sometimes this difficulty in breathing or exertion is called asthma. If you have consumption you should not be sweeping or washing. You should go to the state sanitarium or to some hospital. Your hope lies in fresh air, good food, rest, medical supervision, and good nursing.

SLASHED BY RAZOR.

U. J. writes: "Three months ago my left cheek was badly slashed with a razor. Is there anything to remove such a hateful scar?"

REPLY.

Yes. Small scars can be made inconspicuous by massage begun early and persisted in. A skillful plastic surgeon can remove your scar and leave in its stead an inconspicuous scar capable of still further effacement by massage.

LITTLE PERIL IN BOOKS.

Belgian writes: "A friend of mine who died a year ago of tuberculosis gave me a present, a set of old books, while he was still living. Do you think by using these books I could contract the tuberculosis disease, or what would you advise me to do with them?"

REPLY.

The danger is not great. If you will sun the books thoroughly for three days there will be no danger.

LATEST EUROPEAN GOSSIP

CELEBRATION FOR SHAKESPEARE.

[BY ASSOCIATED PRESS.]

LONDON, April 5.—[Correspondence.]—There will be widespread celebration of the Shakespeare tercentenary, notwithstanding that war has interfered with the more ambitious plans outlined by the committee two years ago.

April 23 (equivalent to May 3 under the new style calendar) will be the central date in the celebration. On that day 300 years ago the great dramatist died at Stratford-on-Avon. His exact birth date is more obscure, but there is some ground for believing that he was also born on April 23, although the date may have been anywhere between April 22 and May 4 of the year 1564.

The national tercentenary committee, under the patronage of the king and queen, has arranged for Shakespeare services in practically all the churches of the kingdom on April 30, with the principal service in Westminster Abbey. On Monday, May 1, a meeting will be held in the Mansion House, with an address, it is hoped, by the prime minister, and other speeches by various notables celebrating the national memory of the poet.

On May 2 there will be a gala performance of Julius Cæsar under royal patronage at the Drury Lane theater, with all the great English Shakespearean stars as actors.

May 3 will be celebrated in the schools as Shakespeare day. On the same day Prof. John W. Mackail of Oxford will deliver the annual Shakespeare lecture at the British academy, and a national committee will meet to arrange for a permanent memorial of the occasion in behalf of the school children of the nation. On Friday, May 5, a pilgrimage takes place to Stratford-on-Avon, where the chief actors of the day will give a performance of scenes from Shakespearean dramas at the Memorial theater.

In London, a series of memorial lectures will be given by Sidney Lee at London university, beginning March 14, while a similar course will be given at Gresham college by Prof. Foster Watson.

The London Shakespeare league has arranged for the unveiling of a memorial in Curtain road to mark the site of Shakespeare's theater in Shoreditch. Under the same auspices there will be lectures on Shakespeare and a reading of Hamlet by Ben Greet. Mr. Greet is also to be in charge of the presentation of twenty Shakespeare plays at popular prices in the old Victoria hall.

The British Empire Shakespeare society will strike a commemorative medallion likeness which will go to all parts of the world.

Several of the London boroughs will have celebrations of their own. Hampstead, for example, will have a series of lectures and readings, under the chairmanship of the mayor.

The national committee is preparing "A Book of Homage," which will contain tributes to the poet from various corners of the globe.

At Stratford-on-Avon there will be a fortnight of Shakespearean performances and a long series of special celebrations, including a procession to Shakespeare's church and a floral decoration of the tomb in the chancel.

Oxford is to have a tercentenary exhibition at Bodley's library, opening on April 24. Manchester has a committee of its own which has arranged an elaborate series of lectures, recitals, performances of songs, prize competitions, and exhibitions. A permanent memorial will be provided at Manchester in the form of a Shakespeare garden, laid out on lines parallel to that at Stratford-on-Avon.

The little group of enthusiasts who maintain that Bacon really wrote most of the works attributed to Shakespeare are reported to be preparing a "ceremony of derision," of which, however, no details have been announced.

* * *

ESCAPES FUGITIVE BALLOON.

[BY ASSOCIATED PRESS.]

PARIS, April 4.—[Correspondence.]—One of the thrilling adventures of the Verdun fighting was the escape from capture or death of a young lieutenant whose captive balloon was set adrift when a shell severed the steel cable connecting him with the earth. Though already mentioned in the cable dispatches, the complete story from the Paris Journal is interesting:

"Yesterday afternoon a report ran through the French lines that a sausage balloon was 'off.' Thousands of anxious eyes were directed toward the little speck which grew fainter and fainter in the distance as the southerly wind wafted it toward the German positions. Four aeroplanes at once started in the vain hope of rendering assistance, but every one felt that the observer was doomed. Minutes passed. The balloon kept rising. Soldiers forgot to fire, the suspense was so terrible.

"Then suddenly a tiny gray speck was seen to part from the balloon, which shot up a thousand feet, but instead of falling to earth the speck seemed to be pulled up sharp in midair. At last, with the aid of glasses, observers saw that the speck was a human body suspended from a parachute. A mightily cheer rose as the truth was realized, but a full ten minutes of suspense lasted as the parachute with its human freight slowly descended and finally landed close to the French lines."

The young lieutenant thus described his experience: "The first intimation that something had gone wrong was when I felt a slight shock. I thought the telephone cable had parted. All at once I became aware that the other balloons were growing smaller, and I grasped the fact that I was adrift. A glance at my barometer told me I was already 5,000 feet up. I tried to pull the cord working the hydrogen automatic control, but it had become jammed and refused to work. I tried to climb to it, but failed.

"Then I feared I was lost. My first thought was to destroy my papers, then I thought of blowing out my brains to avoid falling into the hands of the Germans. Then, however, came inspiration. Why not try the parachute? I had to be quick, for I was now 11,000 feet up. The cord which was tied around my body was sixty-five feet long, so I had to jump that distance into the void before the box containing the parachute could open and set it free.

"For a few seconds I held on to the car by my hands. Then I let go. I must have dropped more than a hundred feet before the parachute unfurled, and it was not an agreeable sensation. But after that I did not mind. I was able to look about me and felt the sensation of complete security. When I was about 2,500 feet from the ground I began to see that the wind was carrying me towards the German lines. Then I seemed to lose consciousness. When I finally landed I was only 300 yards from the German [illegible] had been twenty minutes falling.

The officer refused to allow his name to be published. "It would be too much of a shock to my mother," he explained, "for she fancies that I am in a safe billet."

EXCLUSIVE PRIVATES

[From London Opinion.]

Private the Hon. Aubrey de Vere: "Our officers aren't bad chaps you know; but, of course, one couldn't mix with them AFTER the war!"

The Friend of the Insured.

Letters for this department must be signed with names and addresses of the writers.

LUGGAGE INSURANCE.

Aurora, Ill., April 15.—[To the Friend of the Insured.]—I am going to Colorado and California soon and expect to carry considerable baggage, including golf clubs, guns, and fishing tackle. I would like to know if I can get insurance against the loss of baggage on the trip, as the financial loss would be considerable. D. L. K.

Many fire insurance companies issue insurance against loss of baggage from fire, perils of transportation, etc., including theft of trunks or bags from hotels or common carriers, but not pilferage of single articles. Inquire of any insurance agent.

TRIBUNE INSURANCE EDITOR.

CATS NOT INSURED.

Chicago, April 15.—[To the Friend of the Insured.]—Can you tell me where I can get insurance on three valuable Angora cats? I have a circular of a live stock insurance company that insures live stock against death from any cause, but the company will not insure pets. L. A. B.

Such insurance appears to be unobtainable. An eastern company for a time offered insurance on dogs of choice stock, but no company has yet offered to insure other pets.

TRIBUNE INSURANCE EDITOR.

TARDY IN GIVING NOTICE.

Chicago, April 15.—[To the Friend of the Insured.]—A while ago there was a fire in my kitchen that burned some of the woodwork and smoked up the walls. I had the repairs made and the walls calsomined, and sent the bills to the agent who wrote my policy, but the company has refused to pay them on the ground that I was too slow in giving notice. Do I lose my insurance by not giving notice? B. L. A.

The company is entitled to immediate notice of a fire. However, if you can convince it that the bills do not cover anything but the damage actually done by the fire it may waive the want of notice.

TRIBUNE INSURANCE EDITOR.

A FAST FAILING FUR.

Chicago, April 15.—[To the Friend of the Insured.]—An adjuster for a fire insurance company in which I have a policy refuses to allow me the full value of a fur coat that was damaged by a fire in my home. He says that because it was two years old the coat was not worth over $25, although it cost $150. The fur was in good condition and could have been made over, and would cost now more than when I bought it. Part of the fur was scorched, and if the coat is made over now new fur will have to be purchased and the remaking would cost more than the adjuster is willing to allow for the whole coat. How much should the company pay me on this loss? C. C.

You should be paid the difference between the actual cash value of the coat just before the fire, less the value of what is left, if it has any value. If the rise in the price of fur added to the value of the two year old coat, you are entitled to the increase, but the value of the salvage must be deducted.

TRIBUNE INSURANCE EDITOR.

VOICE OF THE PEOPLE.

AT THE WESTERN GATE.

The following is an extract from a private letter written by Mr. A. M. Day of Lake Forest after a visit of some weeks in Hawaii. It is a significant footnote to the sorry story of this country's neglect of its defenses:

"Have just sighted the United States transport Thomas and will pass it in two or three hours. It left the day before, loaded with officers and men from the Philippines and is very slow. Like everything else connected with the army, it is second cut. It is pitiful to see the way our troops are neglected on Oahu. Officers and men lack all ordinary conveniences of life and exist as best they can—no wonder almost no men reënlist. They have had enough of the regard which the government shows for them. In many ways they are not as well cared for as the Japanese, Chinese, Filipinos, etc., that work on the plantations. And what an object lesson it is to all these foreigners to see the utter disregard which we show for the army, trained as they are to look up to their soldiers. When we need our army, as we shall some day, I presume they will do their best for us, but certainly it will not be because we have done well for them.

"Pearl Harbor, our naval base, is a wonderful bay with much deep water and room for twelve of our largest ships to swing at anchor and to berth our entire navy. The department is slowly and in the most uneconomical manner preparing shops, docks, cantonments, etc., for what can be made the greatest naval base in the world. But there is little system about it and progress is slow. On the grounds is thousands of dollars' worth of machinery rusting to destruction because no shops have been built for it. The officers do the best they can, but the government gives them no chance. Occasionally an investigating committee from congress comes over and inspects everything and reports. But apparently they see nothing and care less.

"Some of the plans for the barracks came over with plans for the most elaborate heating plants and no porches. The plants were left out, but no authority given to put up porches and the new buildings are going up that way. And this in a land where the thermometer never goes below 66 degrees and averages 75 degrees, and everyone lives out of doors on porches. Some of the new plans for officers' quarters have a living room 12x14 and not a window. It is incredible but I have all the facts or many of them.

"Honolulu is a cosmopolitan city—Japanese are the largest element, Chinese next, Portuguese last. The little Japs are everywhere in evidence, quiet, hard-working, and inscrutable. They are well liked, but I saw no one who felt that he could get near them. They render good service, but are restless and likely to leave at any time, and while some show some appreciation for kindness and good treatment, in general they are impassive, show no interest whatever, do their work, and maintain an impregnable front. I was told of a gentleman who had a Jap butler of whom he was fond. Suddenly the Jap said he needed a vacation. The master was surprised and curious and took measures to keep track of him and so traced him to the embassy at Washington. Another employer suspected his man and examined his trunks and found complete plans of every fort and defense on the island. Yet the people say they do not fear any trouble from them and believe they are not as a body desirous of returning to Japan, but feel satisfied here and appreciative of their opportunities. Also they are split into different factions and do not hold together.

"But the army officers do not share this optimistic feeling. They point to the fact that one of the main points of safety for the island is the coral reef which surrounds it, through which are but few and blind passages, which would make it difficult to land a force. But the entire fishing industry is in the hands of the Japs and they are located in every place where a boat can get in. Their sampans run as large as ninety feet long, with engines of 100 horse power, and these latter go to sea for a week or ten days. It is believed that they know every foot of the reef and every approach, and probably they do.

"The land defenses around Honolulu are supposed to be strong. There are fourteen inch guns and heavy mortars, all well located, with powerful searchlights and wireless communication with each other.

"Also enough ammunition on hand to last half an hour at the rate the French and Germans are using it.

"Ask the officers about this and they shrug their shoulders and say nothing. They are doing all they can for efficiency with the means given them, but how they can have any heart in it or escape absolute discouragement I cannot see. As a rule the men seem good material, but look listless and uninterested. There are no opportunities given them for recreation except as they procure and pay for them themselves, but of course they are limited, and when they are allowed out they loaf about ready for any change. If the real facts about the soldier's life here were known the government could not obtain 100 recruits a year."

UNBRIDLED JOURNALISM.

Chicago, April 17.—[Editor of The Tribune.]—It ill becomes the greatest newspaper in the world to indulge in billingsgate. The names of the "noted" Stephen S. Wise and the Rev. John Haines Holmes stand for the uplift of democracy. Your characterization of them as "barkers" is out of place and savors strongly of unbridled journalism. As an old subscriber, I venture upon reading you the text. HENRY L. FRANK.

TO UNITE THE PARTY.

Manoa, Ill., April 16.—[Editor of The Tribune.]—Senator Harding, the convention keynoter, says, "We believe sincerely in the rule of the people." So far, good. That should satisfy at least twenty-three delegates from "down east." Now if the committee on credentials will prove by their actions that they also "believe in the rule of the people" it will go a long way toward convincing the thousand other delegates who, as yet, are largely "from Missouri."

The people are awake and will judge the 1916 convention by its actions rather than by its words. C. M. WOOD.

LORIMER BLAMES MUNDAY FOR ALL BOND JUGGLING

Former Banker Never Had the Slightest Idea of Fatal Traction Venture, He Insists.

William Lorimer did not know until after the collapse that the La Salle Street Trust and Savings bank was financing the construction of the Southern Traction company by the Lorimer & Gallagher company, according to the testimony of the former banker given in his own defense yesterday in Judge Dever's court. On the contrary, he said, he thought the funds came from Patrick T. Walsh, a former partner, and from the Rosehill cemetery perpetual care fund.

Charles E. Munday, according to Lorimer's testimony, was the man who stood in the wings and juggled bonds, notes, and checks while the drama of the Southern Traction was being presented for the edification of the former banker himself.

Up to Underwriters, He Says.

But while Munday was to blame for the fact that indebtedness resulting from the traction enterprise got into the bank, according to Lorimer, the Ethelburga syndicate, an English underwriting company, must shoulder all responsibility for the failure of the Lorimer & Gallagher company to meet its obligations.

The Lorimer & Gallagher company had a contract to complete the Southern Traction line within a certain length of time. It failed to meet the time limit set by the contract because the English syndicate altered the specifications. And then, according to Lorimer, the syndicate threw over its underwriting agreement on the Southern Traction bonds on the contention that the road had not been completed within the specified time. Because of this the Lorimer & Gallagher company was not paid for the work done, and could not meet its obligations.

Story of Southern Traction.

Under examination by Albert Fink, his attorney, Lorimer told in detail his story of the Southern Traction venture. The contract, he said, called upon Lorimer & Gallagher to complete one section of the line before any cash payment was to be made. The Southern Traction company was to furnish $1,150,000 in its bonds at 60, he said, to be used as collateral to assist the construction company in raising money. Lorimer said it was estimated that $1,300,000 would be required to complete and equip the section.

After the completion, Lorimer testified, there was to be a new bond issue underwritten by the Ethelburga syndicate. With the proceeds of this issue, he said, the traction line was to reimburse Lorimer & Gallagher, and pay also 15 per cent in cash and a like amount in stock as the profit on the contract. Lorimer said it was estimated that $475,000 in cash would be necessary for Lorimer & Gallagher to complete the line. The balance, he said, could be done on credit.

"Munday Agreed to Help Us."

"I talked with Patrick T. Walsh, an old partner, before we signed the contract," Lorimer said. "He agreed to help us construct the road to any extent we wished. Then I talked with Munday, who said we should go ahead and he would help finance us. It was understood that the bank was not to finance the road."

"What were the definite arrangements?" Fink asked

"Munday said that Rosehill would advance us $250,000 from the perpetual care fund. We were to get $250,000 of their mortgages in return for $250,000 of Lorimer & Gallagher notes, secured by Southern Traction bonds at 60. The mortgages were sent to the La Salle by Rosehill. The bank was to act as fiscal agent for all parties concerned."

Q.—Did you regard it as in any way illegal or immoral to borrow money from the perpetual care fund of the cemetery company, if the cemetery company was ready to lend you the money? A.—No, sir.

Rest of $475,000.

Q.—How did you get the rest of the $475,000? A.—I told Walsh everything had been straightened out. He said he was interested in the rebuilding of a Colorado railroad on a $33,000,000 contract. He said that he would rather not engage in the construction of the Southern Traction but that he would advance us money. When our work was done, he said, we could come to Colorado and help him.

Q.—What did you tell him? A.—I told him we needed $200,000. I said Munday had agreed to indorse the notes and furnish collateral. Lorimer and Gallagher made the notes, which were indorsed by Gallagher, Munday, and myself. That was in June, 1913. We sent him the notes, and he sent us a check for $100,000 and four $25,000 notes. I handed the whole thing to Munday and told him to deposit it in the bank to the credit of Lorimer and Gallagher.

Let Munday Manage, He Says.

Q.—Did he do that? A.—No, a day or two later he told me he had put the money in the bank and would pay it as Lorimer and Gallagher needed it. I concluded to let him go ahead and manage everything for us.

Q.—Did you know before the bank closed that the $200,000 had been deposited to the chedit of the Lorimer-Munday special account? A.—No, sir.

Q.—Did you know that the Van Dresser mortgage from the Rosehill fund was sold for Lorimer and Gallagher by William Lorimer Jr., after it had previously been sold to the Bank of Smithboro on April 3, 1913? A.—No, sir. He sold the mortgages under my direction, but they were delivered to him by Munday as the property of Rosehill.

Borrowed from La Salle.

Q.—When did you borrow money from the La Salle? A.—The company from which we had purchased some battery cars came to me and said it needed $37,000 to buy batteries from Edison. The contract stipulated that we did not have to pay them any money until after the cars were delivered; but I agreed to give them a certificate of deposit from the La Salle, based on Southern Traction notes discounted in the bank. Munday furnished the certificate. I acted as borrower, but I didn't bring any pressure to bear as president to have the loan made.

Change in Plans.

Q.—Was the Southern Traction completed by Nov. 1, 1913? A.—No, sir. The engineer of the Ethelburga syndicate notified us in September that he wanted trolley cars instead of storage battery cars. The car company could not get us the equipment until February; so we did not hurry the work. We understood the syndicate was to give us an extension of time and would still underwrite the bond issue which was to reimburse us. If this change had not been made, we would have been able to complete the line and have all the equipment on hand within the specified time.

The arrangements with the Ethelburga syndicate fell through, and Lorimer returned to Chicago and put the Southern Traction into a receivership. Lorimer is expected to complete his story today. He then will be cross examined by Assistant State's Attorny Hayden N. Bell.

HOW LORIMER FIRM ALMOST BUILT PANAMA CANAL.

This is William Lorimer's story on the witness stand yesterday of how Patrick T. Walsh, once his partner in the Lorimer, Gallagher, and Walsh company, almost built the Panama canal:

"When I was in congress Walsh wanted to engage in federal construction work. I felt that I ought not to do such work as long as I was a congressman; so the company liquidated. Then Walsh wanted to build the Panama canal. He went to see President Roosevelt, who said he could have the contract if he would live in Panama.

"'I have enough money to live on,' Walsh told Roosevelt. 'I'll make a contract to build the canal, but I can't pledge myself to live in Panama. I'll be there enough of the time to see that the work is done properly, but there isn't enough money in the world to make me promise to live one place the rest of my life.'

"'All right, Pat,' Roosevelt said, 'if that's the way you feel about it, I guess we'll have to get somebody else to build the canal.'"

THE DAY IN CONGRESS

SENATE.

Met at noon.

Senator Newlands submitted the administration plan for continuing appropriations as an amendment to rivers and harbors bill.

Debate resumed on the army bill.

Recessed 5:30 p. m. to noon Tuesday.

HOUSE.

Met at noon.

Disposed of unanimous consent calendar business.

Passed a senate bill increasing the number of cadets at West Point academy after striking out a provision which would have increased the president's appointive power.

Two unsuccessful efforts made by Chairman Padgett of the naval committee to secure action on the bill to empower naval and marine officers to serve under the Haitien government to train the Haitien constabulary until its officers have been developed.

Passed several bridge bills.

Adjourned at 5:30 p. m. to 11 a. m. on Tuesday.

WILSON GRANTS SULLIVAN THREE MONTHS' RESPITE.

President Orders Complete Investigation of National Mutual Fire Insurance Company.

President Wilson has ordered a respite of three months for Percy S. Sullivan, convicted head of the Assureds National Mutual Fire Insurance company, and a complete investigation by the department of justice into the affairs of the concern, according to Attorney L. A. Gilmore, who is representing Sullivan.

Sullivan accused Rufus M. Potts, insurance superintendent for Illinois, of wrecking the company because it underwrote insurance at 75 per cent of the rate of the old line companies.

A sentence against Sullivan of two years in the penitentiary on a charge of misuse of the mails was passed by the United States Circuit Court of Appeals, and except for the respite the sentence would have gone into effect today.

The reprieve was granted on the recommendation of Attorney General Gregory, who submitted to the president evidence that twenty-four years ago Sullivan was convicted of a crime of which he was innocent and served seventeen months in the federal penitentiary before the actual culprit was discovered.

KELLY BACK TO CANADA, HIGHEST COURT DECIDES.

Supreme Tribunal Ruling Means Contractor Must Face $1,000,000 Graft Charge.

Thomas Kelly must return to Canada for trial of charges he defrauded the Canadian government of $1,000,000 in the erection of public buildings. The Supreme court yesterday affirmed the decision of Judge Landis, which means Kelly will be extradited. Kelly is now in the county jail at Wheaton, where he was sent after complaint was made that the jailer in Waukegan allowed Kelly to live in apartments outside the jail and to motor to Chicago without proper guards.

HOUSE IMMIGRATION BILL REPORTED TO THE SENATE

Measure Contains Literacy Test Clause and Has Been Amended to Meet Views of President Wilson.

Washington, D. C., April 17.—The house immigration bill containing the hard fought literacy test, but with amendments which are said to meet President Wilson's objection to the section excluding political offenders, was reported to the senate today with recommendation for passage.

The senate immigration committee considers the house provision exempting persons who committed or advocated purely political offenses, too broad and amended the section to exclude such if the offense was a felony.

The bill as now recommended would exclude all aliens over 16 years who can not read some language, including Hebrew or Yiddish, but provides that any admissible alien may bring in his father or grandfather, over 55 years old, his wife, his mother, grandmother, or his unmarried or widowed daughter.

Exemption from the literacy test also would include those seeking to avoid religious persecution.

TOBEY Polish

(Made and guaranteed by the Tobey Furniture Co.—Chicago and New York)

will clean your car quickly and easily, and maintain the original beauty of the surfaces. Wipes off dry—does not catch dust. *No hard rubbing.*

25c to $3 sizes

At all dealers

If You Caught Your Office Boy

Putting Two Stamps on a Letter Instead of One—

You'd get a new office boy, wouldn't you?

If someone showed you that by your present system of dictation you were wasting from *2c to 10c* on every letter you write—it would be up to you to get a new system, wouldn't it?

Well, sir, that's just what you're doing if you are still writing your letters by the old shorthand method. You're wasting more by far than the careless office boy.

Only your offense is *heedlessness* instead of *carelessness.*

You can't believe it, can you? *We'll prove it to you*—by facts and figures. And without obligation. Send the coupon.

MADE BY EDISON | INSTALLED BY BARNES

The Edison Dictating Machine

When Mr. Edison invented the dictating machine he knew that alert business men would not put up with the wastefulness, the inconvenience, and the inefficiency of shorthand dictation very long. Time has proved him right. Since then he has made important improvements on his machine to make it a thoroughly practical and efficient device. These essential improvements may be found only on the *Edison* Dictating Machine. For this reason it is necessary to remember that—

Every Genuine Edison Dictating Machine Bears the Inventor's Name.

Representative Users of the Edison Dictating Machine
Carson, Pirie, Scott & Co. (Wholesale)
Western Electric Co.
Peoples Gas Co.
C. B. & Q. R. R.
Barrett-Cravens Co. (Two Machines)

Phone Barnes Randolph 6732.

When we tell you that there are over two million voice-letters sent out every day, don't you realize that it is about time that you were reliably posted? Why not let Barnes tell you the real story from your own point of view today, without obligation, of course? Call Barnes now, or

EDWIN C. BARNES & BROS., Edison Bldg., 72 W. Adams St.

Send This Coupon

Simply tear off this coupon, fill it out, and send it in at the first handy moment. If you delay, you will forget. Do it now.

Gentlemen: Without obligating myself, you may give me the facts about the Edison Dictating Machine.

Edwin C. Barnes & Bros.
Edison Building
72 W. Adams Street

Name.....
Address.....
Firm Name.....

Winners of the ONLY Grand Prize on Wardrobe Trunks, Panama-Pacific Exposition, San Francisco, 1915.

"Not a Wrinkle at the End of the Trip"

TO inaugurate "vacation time" we offer two genuine Hartmann Grand Prize Wardrobe Trunks, specially underpriced for the occasion, at $25 and $35. These unusual values should suggest immediate purchase of travel equipment—even for later use.

At $25—a full size, unusually roomy wardrobe. *Fibre* construction. Hartmann patented fixtures. Raise top—gives instant access to every garment. Convenient, removable shoe compartment. Top compartment divided for small accessories—may be locked. Two compartments may be converted into commodious hat section. Lining and finish unusually attractive. So designed and constructed that it cannot be packed to excess. A remarkable value at this special price.

At $35—our Hartmann Special (illustrated)—a wardrobe that compares more than favorably with those regularly sold *anywhere* at $50. Full size—of large capacity—and with those refinements and exclusive Hartmann conveniences that make these celebrated wardrobes so desirable. Sturdily constructed—beautifully finished and a wonderful value.

NO EXCESS BAGGAGE CHARGES

Comparison quickly reveals the reason for the universal popularity of Hartmann Grand Prize Wardrobes.

Hartmann Grand Prize Wardrobe Trunks are made in all sizes, at prices ranging from **$18.50 to $115**

Our salesfolk are courteous and cheerful—always happy to help you make the best selection for your requirements.

Hartmann Sales and Service Agencies are established throughout the world for convenience of "Hartmann" owners.

The HARTMANN TRUNK Co.

Factories: Racine, Wis.

626 Michigan Boulevard—South
(2 doors north of the Blackstone Hotel)

All the Hartmann products are covered by patents, granted and pending, and are sold only by leading Trunk and Department Stores in this country and abroad.

YOU have two big forces working for you to give you more quality for your money in clothes.

Hart Schaffner & Marx is one of them, the Maurice L. Rothschild stores are the others; and the result of this co-operation and thought is that we're offering you the best suits and overcoats at this price. **$25**

You'll see the value in them as soon as you look at them; you'll see how well they fit when you try one on; the style and fine finish show in every line. The fabrics have been carefully chosen; the fashions for men and young men carefully designed; they're certainly clothes you ought to be sure to see. **$25**

We have other suits and overcoats, imported and domestic weaves, made for us by Hart Schaffner & Marx, at $15, $18, $20, $25, $30, $35, $40, $50.

Young men's belt back suits; 4th floor

THE young fellows of dressy taste like them; they're certainly just right; college and high school men, young, snappy business men take to them strong.

They're for all-around use; and the new fabrics are very smart, especially the new flannels. See these new belt-backs, pinch-backs, plaited backs in young men's fine suits.

$15, $18, $20, $25, $30, $35.

Your spring overcoat can be a raincoat as well

See them on our 6th floor, overcoats only

THESE days of sudden, unannounced showers make it desirable to have your overcoat of a rainproof fabric. You'll find lots of that kind here; slip-ons, motor coats, the new belt-back coats, top-coats, dressy spring models; they're all here, the best styles; a big lot to choose from. Burberry, London made overcoats are among them.

$15, $18, $20, $25, $30, $35, $40.

Get your Easter hat here; for style

French, Italian and English hats, late models, $4, $5.

John B. Stetson's hats; you know them, $3.50, $4, $5, $6; up to $15.

Crofut & Knapp's great line here in all styles, $3, $4, $6.

Maurice L Rothschild

Southwest corner Jackson and State
The home of Johnston & Murphy shoes

Money cheerfully refunded

Chicago
Minneapolis
St. Paul

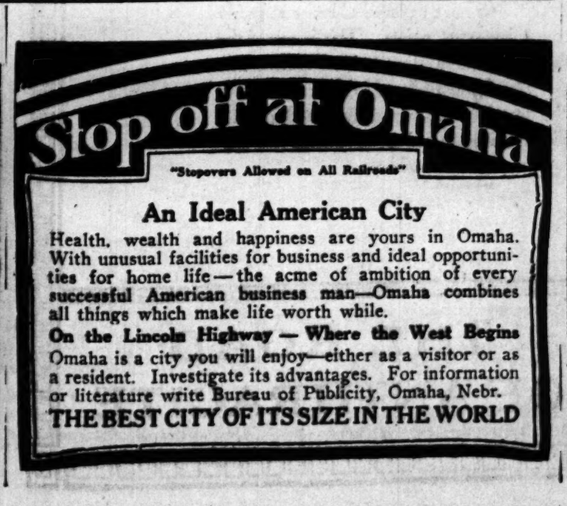

Skin diseases quickly yield to Resinol

If you have eczema, ringworm or similar itching, burning, unsightly skin-eruption, try Resinol Ointment and Resinol Soap and see how quickly the itching stops and the trouble disappears, even if it is a severe, stubborn case. Resinol Ointment is also an excellent household remedy for pimples, dandruff, sores, burns, wounds, chafings, and for a score of other uses where a soothing, healing application is needed.

Resinol Ointment and Resinol Soap are absolutely free from anything harsh or injurious and can therefore be used freely for babies' skin-troubles. Doctors have prescribed the Resinol treatment for over twenty years.

Prove it at our expense

Resinol Ointment and Resinol Soap are sold by all druggists, but for samples free, write to Dept. 10-T, Resinol, Baltimore, Md.

WISE CHICAGO WOMEN
read THE TRIBUNE every morning not only for its news but also for its advertisements, many of which are found *only* in THE TRIBUNE.

FIELD ESTATE PAYS $1,100,000 FOR BORDEN FEE

Buys Property at 110-122 North State Street, North of Stewart Building.

In the largest State street deal of the year, closed yesterday, the Marshall Field estate acquired from Mrs. Mary Borden Turner of London, England, and her sister, Alice Borden of New York City, the property at 110 to 122 North State street, directly north of the Stewart building, in the block between Washington and Randolph streets, for $1,100,000.

The property, which is at the southwest corner of Court place, fronts 91.5 feet with a uniform depth of 100.3 feet, including a ten foot private alley in the rear. The improvements comprise an old five story and basement building occupied by stores and various tenants, and which is said to have been given no value in the transaction, making the sale on the basis of about $12,000 a front foot and $120 a square foot, generally regarded by real estate men as a low figure.

Valued at $1,090,800.

The board of review valued the property at $1,090,800, of which $30,000 was in the building. The sale was negotiated by Albert L. Strauss and Dibblee & Manierre. Mr. Strauss has figured as the broker in several recent big deals. Wilson, Moore & McIlvaine attended to the legal details.

While the property was acquired as an investment, in accordance with the policy of the Field estate to seek the most conservative class of securities, it is stated that no material changes in the property are contemplated for some time to come at least, the present purpose being to put the building in first class condition with the present occupancy.

Downtown Landmark.

The property, which has been in the Borden family for thirty-six years, is one of the downtown landmarks. At the time of the fire it belonged to the late Charles Busbey, and was purchased subsequently at foreclosure sale by William A. Fuller, finally, in 1880, passing into the possession of John Borden for a consideration said to have been about $250,000.

In 1905 it was conveyed by Mr. Borden as a gift to his son, the late William Borden, who in turn bequeathed it to his four children, the two daughters, the present grantors, and his two sons, John Borden, who recently left Chicago on an arctic whaling expedition, and William Borden, who died a few years ago. In a partition sale a few weeks ago the property was acquired by Mrs. Turner and her sister. Their grandfather, John Borden, the original purchaser, is now living at the age of 94 years.

North Side Deal.

Valuable outside business and apartment house property also figured prominently in the day's business. In one transaction in North Clark street Louis Solomon purchased from Frank E. Adams the property at 3241-49, between Belmont avenue and Aldine street, with a west frontage of 100 feet and a depth of 180 feet back to Craft street, improved with a three story brick building covering 100x70 feet of ground. The property sold for a reported consideration of $65,000.

It is stated the purchaser will remodel the present building and will erect in the rear a theater with a seating capacity of 1,500, to cost about $60,000, with the entrance on Clark street. In part payment Mr. Solomon conveyed the four story eight apartment building on 50x160 feet of ground at 3428-30 Indiana avenue, at a reported valuation of $35,000. George S. Luris & Co. represented both parties to the transaction, and will have charge of the Clark street property.

Drexel Avenue Sale.

The new eighteen apartment building at the northwest corner of Sixty-fifth street and Drexel avenue has been sold by Michael F. Curran to Nellie Bell Fulton for a reported consideration of $65,000, subject to an incumbrance of $52,600. The building is on a lot 97x125 feet, and is stated to have a gross annual rent of about $10,000.

The purchaser conveyed in part payment the property at the southeast corner of Wesley and Randolph street, Oak Park, 175x125 feet, at a reported valuation of $20,000, subject to an incumbrance of $7,500. The property is partly improved with a six flat building. Mr. Curran is said to plan the construction of a thirty apartment building to cost in the neighborhood of $100,000. Krause, Beak & Co. represented both parties to the transaction.

Buys Kenmore Flats.

Harold Holmes, architect, has sold to Mrs. Philippina Corper the high grade three apartment building at 4847 Kenmore avenue for a reported consideration of $30,000. The building occupies a lot 40x120 feet and is said to have a gross annual rent of about $4,100. H. W. Croxton was the broker.

Record was made of the transfer by Mabel Parkman to Bernard Shulman of the property in Troy street, 264 feet north of Addison street, 203x128 feet, west front, with improvements, for an indicated consideration of $30,000, subject to an incumbrance of $22,500.

The high grade three apartment building at 4845 Racine avenue has been sold by W. H. Bolin to Dr. J. Mitchell of Washburn, Wis., for a reported consideration of $30,000, subject to an incumbrance of $7,000. George W. Stewart represented both parties.

Residence Changes Hands.

H. G. Howard & Co. have sold for Guy W. Livingston to Fred W. Gethro the twelve room brick and frame residence on a lot 66x187 feet at 4730 Kimbark avenue for a reported consideration of $11,000.

Baird & Warner report the renting of the savage building at the corner of Randolph street and Bryan place, opposite Union place. The building is said to have been entirely remodeled since Lyon & Healy moved from it after occupying it for a number of years as a piano factory. It is stated that about 75 per cent of the space has been rented to the following tenants: The Automatic Carburetor company, the Midland Savage Manufacturing company, John Baumgarth & Co., Birtman Manufacturing company Nichols & Co., and the American Lighting company.

At the weekly luncheon of the Cook county real estate board at the Hotel Sherman today Stoughton Cooley, editor of the Public, will be speaker, his subject being: "Is the Pending Tax Amendment a Good One?"

Real Estate Transfers.

NEW TRIER.

Winnetka Pk. Bluffs, lots 21 and 22, b 4, rev stamp 50c, April 12 [E. D. Norton to Isabella Rowland] 1
Maywood, Stannard's 2d add, lot 2, b 15, rev stamp $1, April 12 [E. A. Whiteway to Louis Frey] 10

RIVERSIDE.

Riverside, 1st div sub, lot 3, blk 3, 35-39-12, rev stamp $4, April 10 [M. B. Rice et al to Thos. C. Blayney] .. 4,000
Riverside, 2d div sub, lot 1 of lot 120, blk 5, rev stamp $2.50, incumb $6,500, March 17 [V. W. Renne to Adolph Radosta] 5,000
Thornton, Bocke's sub, lots 1 to 5, blk 8, rev stamp $2, March 10 [Sorna Est. Joseph Sorna to Katie Sorna] 1,800
Twp 36, a tract of land, s e ¼, 36-13, rev stamp $2, March 10 [Estate rev stamp 50c, May 18 [B. & O. C. R. Co.] 5

LAKE VIEW.

Bradley-pl., 2087 n f 31st, 25 A, April 8 [Geo. H. Akerhielm et al, minors, by guardian, und ¼ int, to Alfred Nelson] Clybourn-av., 2501-45, s f, 50x150, rev stamp $7, April 14 [Killian Binder to Bertha Rubschlager] 650
Elston-av., 3000 n f Humboldt-blvd., w f, 405.87x265.18x442x60, rev stamp $13.50, incumb $19,500, March 14 [Katharine J. Ormonde to Geo. R. Hotchkiss Jr.] 35,000
Leland-av., 141 w of N. Robey-st., s f, 27.7x132.9, rev stamp $2.50, April 14 [Mary E. Davidson to Richard W. Ewing] 10
Lincoln-st., N., 92 s of Sunnyside-av., e f, 50x183, rev stamp $1, April 4 [S. E. Chadwick to Katherine Muef] 10
Western-av., N., 124 n of Belle Plaine, w f, 25x125, rev stamp $1.50, April 14 [Stebenmark to Maxzie Leuber] 1,550
Winthrop-av., 100 s of Sheridan-rd, w f, 50x150, rev stamp $5, incumb $5,000, April 14 [F. D. Shaver to Eleanor Matre] 10

JEFFERSON.

Eddy-st., W., 178 e of Mobile-av., n f, 50x125, rev stamp 50c, April 7 [A. J. Liebman to Teofil Grajecki] 400
Grace-st., W., 294 e of Narragansett-av., s f, 25x124, rev stamp $1, March 30 [Mrs. Flora Gilman to Pauline Rodstal] 800
Leclaire-av., 521 n of Wilson, e f, 50x125, rev stamp $1, March 30 [J. E. Wharf et al. to Anna M. Shinn] 10
Lawrence-av., 66 e of N. 55th-ct., w f, 33x125, rev stamp 50c, incumb $2,675, to be assumed [Ben Blitzka] 10
Montrose-av., 83 e of Mozart-st., e f, 25x125, rev stamp $1, April 6 [Russell Tyson to Raymond F. Duffy] 740
Strong-st., s w cor La Vergne-av., f, 100x125, rev stamp $1, incumb $2,200, April 14 [Joseph Fisher et al to Ludwik S. Stankiewicz] 10
Troy-st., N., 88 s of W. Arxyle, w f, 50x125, rev stamp $3.50, sub to t d, April 13 [Arvid Carlson to Frida A. Carlson] 1
Wilson-av., 90 w of N. Rockwell-st., s f, 50x120, rev stamp $1.50, incumb $4,500, April 14 [Nettie M. Armstrong et al. to Nellie M. McIntyre] 10
Crawford-av., N., 3934, e f, 37x120, rev stamp $1, sub to t d, April 6 [Richard Thomas et al. to Emil Nordell] 10
Elston-av., 172 n w of St. Louis, s f, 54x125, rev stamp $2, incumb $1,000, April 14 [Joseph Gazilardo to Joseph C. Notaro] 10
Keating-av., 140 n of W. School-st., w f, 37x184, rev stamp $1, March 18 [Joseph Kimerling to Charles Vollmar] 625
Kilbourn-av., 30 n of W. Byron-st., w f, 30x146, rev stamp $1.50, April 13 [Adolphina Becker to William B. Wolrath] 10
Sacramento-av., 25 n of School-st., e f, 26x125, rev stamp 50c, incumb $2,500, April 12 [Carolina Schallnske to Susan Herol] 2,900
Oak Park-av., 139 s of Altgeld, e f, 26x125, rev stamp 50c, April 14 [Anna E. Wind to Carrie J. Johnson] 10
Altgeld-av., 133 s of Kilbourn, n f, 33x142, incumb $6,300, rev stamp 50c, April 8 [J. L. Haverkampf Jr. to Dora Oelkers] 6,900
Troy-st., N., 246 n of Addison, w f, 208x128, incumb $32,540, rev stamp $6.50, April 11 [Mabel Perlman to Bernard Shulman] 10
Oak Park-av., 138 s of Diversey, w f, 25x125, rev stamp 50c, April 8 [Fred Horvay to Mary Horvay] 115
Armitage-av., 96 w of Monticello, n f, 25x150, incumb $1,000, rev stamp 50c, April 15 [Ben Cohen to Morris Barenbaum] 10
Lawndale-av., 266 n of Wabansia, e f, 25x125, incumb $1,800, rev stamp $2, April 14 [Otto Chrust to Ida Hinderer] 2,800
Richmond-av., N., 161 n of Wabansia, w f, 25x125, incumb $1,800, rev stamp $2, Nov. 27 [Elise Beck to Otto Chrust] 3,800
Keystone-av., 144 n of Bloomingdale, e f, 31 10-12x125, incumb $3,800 rev stamp 80c, April 10 [Mary Wendell to Anton Tidel et al.] 1
Kilpatrick-av., 88 n of Castello, w f, 29x125, rev stamp $4, March 30 [N. W. Duncan to Bessie Hirt] 4,000
Karlov-av., 58 s of Bloomingdale, w f, 33x125, incumb $3,500, rev stamp $1, April 13 [Mary Wendell to Frank C. Park et al.] 3
Kilbourn-av., 210 n of Palmer-av., w f, 80x125, rev stamp $3, incumb $1,700, April 1 [J. W. Farwell to John McMahon] 3,463
Laramie-av., 275 s of Humboldt-st., w f, 25x125, rev stamp 50c, April 8 [D. V. Raithbone to Frank Koppel] 300
St. Louis-av., N., 3106, s f, 25x125, rev. stamp $1.50, incumb $300, April 14 [P. J. Lee to Abraham C. Findling] 10
La Porte-av., 149 n of Wabansia, w f, 50x125, rev stamp 50c, April 10 [F. C. Peet to Mary Wendell] 10
Spaulding-av., n w cor Cortland-st., e f, 29x177, rev stamp $1, incumb $1,500, April 8 [Louis Drucker to Edward E. Muenchow] 10
Springfield-av., 48 s of Wabansia, w f, 24x125, rev stamp $1.50, incumb $1,200, April 13 [Jessie Fisher to Mertie F. Altchen] 10
Crawford-av., 100 n of Cortland-st, w f, 47x125, rev stamp $2, incumb $3,200, April 11 [Andreas Bohrerberger to Ole B. Nelson et al.] 10

NORWOOD PARK.

Niagara-av., 240 s w of Newark, n w f, 71x135, m. or l., rev stamp $2.50, April 14 [Marie Vodicka to Fred O. Nestel] 2,475

EDISON PARK.

Osceola-av., n e cor Grand, w f, 150x147, and o p, rev stamp $3, Feb. 23 [J. Edward Kent to Alex Mitchell] 10

NORTH TOWN.

State-st., n e cor Chestnut, w f, 110x56.8, rev stamp $11, incumb $8,000, March 18 [Chas. W. Seaver et al. to David and Alex Luccheso] 10
[The foregoing transfer was reported April 15 and is re-reported for the purpose of giving the correct dimensions, which follow: 41.08x56.8, instead of 110x56.8.] 10
Division-st., s e cor Larrabee, n f, 24x100, rev stamp $2, incumb $3,500, April 11 [N. K. Aronoff to Abraham Lloyd] 165
SOUTH TOWN.
Halsted-st., S., 125 s of 28th, w f, 75x198, more or less, rev stamp $21.50, March 20 [F. W. Todd to Chicago Electrical Mfg. Co.] 10
Halsted-st., S., 50 e of 32d-st., w f, 75x183, rev stamp $8, April 7 [F. W. Todd et al. to same] 10
Lowe-av., 2044, e f, 20x124, rev stamp $1.50, April 13 [Henry Wiehofen to Frank Nowak] 1,375
Market-st., N., 196 n of W. Madison, w f, 20x80, und ¼ int, April 14 [Walter G. Wilson quitclaims to Walter H. Wilson] 1
Market-st., N., 196 n of W. Madison, w f, 20x80, ¾ int., July 21, 1914 [Joseph E. Otis quitclaims to Walter H. Wilson] 1
Michigan-av., s e cor 37th-pl., w f, 80x132, rev stamp $22.50, March 22 [Elmer B. Sherman to Bosch Magnetic Co.] 22,500
Thirtieth-st., 76 e of Federal-st., s f, 22.84, rev stamp 50c, April 7 [Bed. Masonic Jr. to Raymond W. Gesa] 18
30th-st., 75 e of Federal, s f, 22x84, rev stamp 50c, incumb $300, April 10 [R. W. Gear to Mary L. Kelly] 10
38th-st., 250 e of Paulina, w f, 25x126, rev stamp $4.50, April 8 [Alex Stygar to Stefan Milan] 4,325
29th-st., E., 176 w of South Park-av., n f, 25x125, rev stamp $6, March 11 [T. F. Raffy to Ernest Heltner] 10
State-st., 84, 86, 88, 90, e f, 91x100, m or less, bet Randolph and Washington, [Joseph Hall to Mary S. Borden to William Borden] 10

HYDE PARK.

Bennett-av., 156 n of 75th-st., e f, 150x134, rev stamp $2, April 3 [Gertrude H. Barbour to John R. O'Connor] 10
Ellis-av., 204, m or less, n of 41st-st., w f, 10x183, rev stamp $8, incumb $125,000, April 18 [C. R. Gleason, und ¼ int to Robert N. Dow] 10
Exchange-av., 25 s of 86th-st., s f, 25x125, rev stamp 50c, March 27 [Sallie R. Hiss et al. to William C. Krause] 500
Exchange-av., 200 s of 87th-st., w f, 25x138, rev stamp 50c, March 11 [Thomas Maciejewski to Jozef Mrou] 1
Same ppty, March 11 [Joseph Mrou to Thomas Maciejewski] 1
Eberhart-av., 116 s of 75th st., e f, 25x124, incumb $2,000, April 10 [J. H. Cloutier to William J. Cloutier] .. 1
55th-pl., E., 157 w of South Park-av., n f, 80x134, rev stamp $9, incumb $11,000, March 16 [Jenny L. Nichols to Frank E. Swan] 20,000
Indiana-av., 283 s of E. 58th-st., e f, 25 x161, rev stamp $8, April 4 [State Bk. of Chicago et al., by s c, to Moses J. Stern] 7,980
Luella-av., 221 s of 72d-st., e f, 50x124, rev stamp $8.50, April 1 [J. A. Hedman to James S. Gillespie] 10
Muskegon-av., 173 n of 86th-st., w f, 25 x125, rev stamp 50c, March 21 [Lizzie S. Wentworth to Jianna Sosinski] 300
So. Chicago-av., 175 n w of 69th-pl., s w f, 25x100, April 12 [C. T. & T. Co., to Wm. B. Walrath] 10
Sarina-av., 291 s of E. 79th-st., w f, 25x124, rev stamp 50c, incumb $2,800, March 21 [A. A. Hines to Wm. F. Merkle] 3,250
Bond-av., 123 n of 82d-st., e f, 25x125, rev stamp $1, March 1 [Otto Behn to Joseph Glon] 10
Champlain-av., s e cor E. 61st-st., w f, 87x122, rev stamp $6.50, March 21 [The Washington Park club to August Ewing-av., 237 s of 102d-st., e f, 25x121, rev stamp 50c, April 14 [A. C. Nordengren to Chas. S. Petterson] 3,800
Evans-av., 120 n of 62d-st., w f, 30x124, rev stamp $2, April 18 [Harriet E. Dunne to Margaret A. Renehan et al] 8,000
Maryland-av., 192 n of E. 56th-st., e f, 72x106, April 14 [Charles Lingart to C. W. & Co.] 10
Maryland-av., 250 n of E. 86th-st., e f, 25x125, rev stamp 50c, April 10 [Samuel Nast to Raymond M. Grattan] 10
Maryland-av., 250 n of E. 86th-st., e f, 25x125, rev stamp 50c, April 12 [R. M. Grattan to Thos. C. Eagan] 10
Rhodes-av., 654, w f, 24x121.85, rev stamp $1.50, April 6 [E. F. Samuels et al] to Lewis H. Sarett 5,000
69th-pl., s e cor Harper-av., e f, 81x124, rev stamp $3, March 1 [Alex M. Stewart to Mary L. Walsh] 10
71st-pl., 110 e of Woodlawn-av., n f, 50x125, rev stamp 50c, incumb $2,500, April 14 [Hans Nielsen to Hazel J. Barckman] 10
134th-st., 280 e of Indiana-av., n f, 50x160, rev stamp 50c, incumb $700, April 10 [Estate Zeitler to Henry J. Gehmidt] 10
Vernon-av., 276 n of 76th-st., w f, 25x125, rev stamp $2.50, April 5 [Amy Helwig to John H. Helwig] 10

LAKE.

43d-st., W., s w cor Artesian-av., n f, 33x110, rev stamp $1, April 12 [W. G. McIntosh to Jr. Chas. L. Lind] 1,000
43d-av., 210 s of W. 60th-st., w f, 30x125, rev stamp 50c, April 12 [Estate Giuseppe Fratio] 125
Keozie-av., 429 s of W. 52d-st., w f, 25x125, rev stamp 50c, Feb. 10 [Estate Bk. of Chgo. to Samuel Pollyea] 365
Rockwell-st., 104 s of W. 44th, w f, 26x123, rev stamp 50c, April 8 [W. G. McIntosh to Martin Pilipariczak] 10
63d-pl., W., s w cor Springfield-av., n f, 42x124, rev stamp $1, April 5 [State Bk. of Chgo. to Maurice M. Reidy] 650
Troy-st., S., 79 s of W. 52d, w f, 80x125, rev stamp $1, April 13 [State Bk. of Chgo. to Walter G. Mcintosh] 575
Artesian-av., S., 50 s of 61st-st., w f, 30x125, rev stamp $1, April 3 [W. A. Smith to Geo. W. Baker] 950
Campbell-av., S., 6118, e f, 30x125, rev stamp $7.50, April 12 [J. C. Jensen to Abbie Ambrose] 7,315
Campbell-av., S., 71 s of 62d-st., w f, 6x125, rev stamp 50c, July 8 [R. F. Muehlhausen to Edward Kuhnert] 10
La Salle-st., 216 n of W. 84th, e f, 30x109, rev stamp 50c, March 21 [State Bank of Chicago to Gunnar Anderson] 10
La Salle-st., 125 n of W. 84th, e f, 30x109, rev stamp 50c, March 21 [State Bank of Chicago to William E. McKay] 165
La Salle-st., 246 n of W. 84th, e f, 30x109, rev stamp 50c, March 21, [State Bank of Chicago to William E. McKay] 165
Halsted-st., S., 40 e of 32d-st., w f, 75x183, rev stamp $8, April 7 [F. W. Todd et al. to same] 10
Lowe-av., 2044, e f, 20x124, rev stamp $1.50, April 13 [Henry Wiehofen to Frank Nowak] 1,375
Market-st., N., 196 n of W. Madison, w f, 20x80, und ¼ int, April 14 [Walter G. Wilson quitclaims to Walter H. Wilson] 1
Market-st., N., 196 n of W. Madison, w f, 20x80, ¾ int., July 21, 1914 [Joseph E. Otis quitclaims to Walter H. Wilson] 1
Michigan-av., s e cor 37th-pl., w f, 80x132, rev stamp $22.50, March 22 [Elmer B. Sherman to Bosch Magnetic Co.] 22,500
Thirtieth-st., 76 e of Federal-st., s f, 22.84, rev stamp 50c, April 7 [Bed. Masonic Jr. to Raymond W. Gesa] 18
30th-st., 75 e of Federal, s f, 22x84, rev stamp 50c, incumb $300, April 10 [R. W. Gear to Mary L. Kelly] 10
38th-st., 250 e of Paulina, w f, 25x126, rev stamp $4.50, April 8 [Alex Stygar to Stefan Milan] 4,325
29th-st., E., 176 w of South Park-av., n f, 25x125, rev stamp $6, March 11 [T. F. Raffy to Ernest Heltner] 10
State-st., 84, 86, 88, 90, e f, 91x100, m or less, bet Randolph and Washington, [Joseph Hall to Mary S. Borden to William Borden] 10

HYDE PARK.

Bennett-av., 156 n of 75th-st., e f, 150x134, rev stamp $2, April 3 [Gertrude H. Barbour to John R. O'Connor] 10
Ellis-av., 204, m or less, n of 41st-st., w f, 10x183, rev stamp $8, incumb $125,000, April 18 [C. R. Gleason, und ¼ int to Robert N. Dow] 10
Exchange-av., 25 s of 86th-st., s f, 25x125, rev stamp 50c, March 27 [Sallie R. Hiss et al. to William C. Krause] 500
Exchange-av., 200 s of 87th-st., w f, 25x138, rev stamp 50c, March 11 [Thomas Maciejewski to Jozef Mrou] 1
Same ppty, March 11 [Joseph Mrou to Thomas Maciejewski] 1
Eberhart-av., 116 s of 75th st., e f, 25x124, incumb $2,000, April 10 [J. H. Cloutier to William J. Cloutier] .. 1
55th-pl., E., 157 w of South Park-av., n f, 80x134, rev stamp $9, incumb $11,000, March 16 [Jenny L. Nichols to Frank E. Swan] 20,000
Indiana-av., 283 s of E. 58th-st., e f, 25 x161, rev stamp $8, April 4 [State Bk. of Chicago et al., by s c, to Moses J. Stern] 7,980
Luella-av., 221 s of 72d-st., e f, 50x124, rev stamp $8.50, April 1 [J. A. Hedman to James S. Gillespie] 10
Muskegon-av., 173 n of 86th-st., w f, 25 x125, rev stamp 50c, March 21 [Lizzie S. Wentworth to Jianna Sosinski] 300
So. Chicago-av., 175 n w of 69th-pl., s w f, 25x100, April 12 [C. T. & T. Co., to Wm. B. Walrath] 10
Sarina-av., 291 s of E. 79th-st., w f, 25x124, rev stamp 50c, incumb $2,800, March 21 [A. A. Hines to Wm. F. Merkle] 3,250
Bond-av., 123 n of 82d-st., e f, 25x125, rev stamp $1, March 1 [Otto Behn to Joseph Glon] 10
Champlain-av., s e cor E. 61st-st., w f, 87x122, rev stamp $6.50, March 21 [The Washington Park club to August Ewing-av., 237 s of 102d-st., e f, 25x121, rev stamp 50c, April 14 [A. C. Nordengren to Chas. S. Petterson] 3,800
Evans-av., 120 n of 62d-st., w f, 30x124, rev stamp $2, April 18 [Harriet E. Dunne to Margaret A. Renehan et al] 8,000
Maryland-av., 192 n of E. 56th-st., e f, 72x106, April 14 [Charles Lingart to C. W. & Co.] 10
Maryland-av., 250 n of E. 86th-st., e f, 25x125, rev stamp 50c, April 10 [Samuel Nast to Raymond M. Grattan] 10
Maryland-av., 250 n of E. 86th-st., e f, 25x125, rev stamp 50c, April 12 [R. M. Grattan to Thos. C. Eagan] 10
Washington-blvd., 84 w of Loren-av., e f, 24x125, rev stamp $8.50, April 13 [Amos N. Burke to August Pfaff] ... 80,050
Chicago-av., W., 580 w of Mayfield, s f, 40x114.7, rev stamp $3.50, April 13 [John Kurtis to Charles Berger] 10
Mason-av., N., 186 n of Fulton-st., e f, 50x148, rev stamp $3, incumb $2,400, Jan. 31 [J. Ira Hilyard to Harry B. Miller] 5,000
Madison-st., W., 175 e of Menard-av, s f, a 24 1-3x100, rev stamp $6.50, April 1 [C. E. Hazleton to Wm. Granmann] 6,500
Walton-av., W., 198 w of Mayfield, s f, 50x130, rev stamp $1.50, incumb $2,000, Oct. 2 [E. H. Freiburger to Norelius H. Carlinhour] 10
Mayfield-av., 187 n of Thomas-st w f, 25x124, rev stamp $1.50, incumb $1,500, April 14 [Louis Waeflaer to Theo. Scheurmann] 10
Mason-av., 200 s of Division-st, e f, 25 x134, rev stamp 50c, April 4 [F. G. Kingsbury to Thos. J. Bowen] 10
La Vergne-av., n w cor August-st., e f, 25x125, and o p, rev stamp 50c, April 13 [Jonas Stangel to Samuel Spitzer] 1
Laramie-av., 88 n of Augusta-st., w f, 37½x125, rev stamp $3.50, incumb $2,500, April 6 [L. W. Carlton to Leo R. Reed] 4,900
Lime-av., 167 n of Le Moyne-st., e f, 50x100, and o p, rev stamp $1.50, April 8 [Harriett S. Keeney to Geo. M. Fulsang] 500
Crystal-av., 108 s of Keeler-av., n f, 25x125, rev stamp $1, April 13 [Bert Colliver to Joseph S. Stalnicki] 10
Monroe-st., W., 318 s of Lotus-av., s f, 25x124, rev stamp $8.50, incumb $4,000, and $1,000 as per mon. on April 12 [Nell H. Newell to William O. Rowe] 10
Monroe-st., W., 154.5, s f, 24 ft. to alley, Jan. 1 [Ira M. Harries to Walter E. Olson] 10
Noble-st., 1307, w f, 28 ft. m or l to alley, rev stamp $2.50, March 27 [Albertine Kunath to Michael Sroka] 10
Ohio-st., W., s e cor Morgan, n f, 75x 116, rev stamp $11, incumb $13,000, April 14 [Louis Stratas et al. to Joseph Caldarulo] 24,000
Ridgeway-av., 98 n of W. 18th-st., w f, 25x124, rev stamp $2, incumb $3,000, April 10 [Lorena B. Van O'Blemis to Abraham Root] 10
Ridgeway-av., 100 n of W. 18th-st., e f, 25x125, rev stamp $3, incumb $3,000, April 10 [Arthur G. Nauman to Paul Nachstel] 10
Ridgeway-av., 25 s of Le Moyne-st., e f, 25x124, rev stamp $1.50, incumb $3,040, March 30 [Ida Slutsky to Jennie Herman] 10
Sacramento-av., 297 s of Division-st, w f, 48x130, rev stamp $3.00, incumb $8,000 [John S. Cuneo to William O. Wallace] 11,000
Sawyer-av., s w cor W. 19th-st., e f, 25x125, rev stamp $5, April 6 [Agnes Hanson to Margaret E. Moore] 10
Sangamon-st., 154 s of N. 12th-st., e f, 49x100, rev stamp 50c, incumb $2,500, April 14 [Est. James W. Regan to George H. Rogers] 150
Spaulding-av., 125 s of 26th-st., w f, 22x125, rev stamp $3.50, March 27 [Jacob Kneer] 3,250
12th-st., W., 96 w of Irving-av., n f, 24x125, March 30 [Joseph Roehne to Edward Schwantes] 1
Trumbull-av., s e cor W. 28th-st., e f, 25x125, April 1 [Caroline N. Russell to Reginald C. Russell] 10
Troy-st., W., 241 s of Oakley-av., n f, 24x98, rev stamp $6, April 6 [Michael Stawicki to Albert Jarecki] 6,000
Western-av., 72 n of Coblentz-st., w f, 24x100, rev stamp $1, incumb $5,200, no date [Sophie Julius and husband, ½ int. to Zofia Micek] 3,750
37th-av., incumb $4,000, rev stamp $2, April 14 [A. E. Gustafson to William Parker] 10
Washington-blvd., 84 w of Loren-av., e f, 24x125, rev stamp $8.50, April 13 [Amos N. Burke to August Pfaff] ... 80,050
Chicago-av., W., 580 w of Mayfield, s f, 40x114.7, rev stamp $3.50, April 13 [John Kurtis to Charles Berger] 10
Mason-av., N., 186 n of Fulton-st., e f, 50x148, rev stamp $3, incumb $2,400, Jan. 31 [J. Ira Hilyard to Harry B. Miller] 5,000
Madison-st., W., 175 e of Menard-av, s f, a 24 1-3x100, rev stamp $6.50, April 1 [C. E. Hazleton to Wm. Granmann] 6,500
Walton-av., W., 198 w of Mayfield, s f, 50x130, rev stamp $1.50, incumb $2,000, Oct. 2 [E. H. Freiburger to Norelius H. Carlinhour] 10
Mayfield-av., 187 n of Thomas-st w f, 25x124, rev stamp $1.50, incumb $1,500, April 14 [Louis Waeflaer to Theo. Scheurmann] 10
Mason-av., 200 s of Division-st, e f, 25 x134, rev stamp 50c, April 4 [F. G. Kingsbury to Thos. J. Bowen] 10
La Vergne-av., n w cor August-st., e f, 25x125, and o p, rev stamp 50c, April 13 [Jonas Stangel to Samuel Spitzer] 1
Laramie-av., 88 n of Augusta-st., w f, 37½x125, rev stamp $3.50, incumb $2,500, April 6 [L. W. Carlton to Leo R. Reed] 4,900
Lime-av., 167 n of Le Moyne-st., e f, 50x100, and o p, rev stamp $1.50, April 8 [Harriett S. Keeney to Geo. M. Fulsang] 500
Crystal-av., 108 s of Keeler-av., n f, 25x125, rev stamp $1, April 13 [Bert Colliver to Joseph S. Stalnicki] 10
Monroe-st., W., 318 s of Lotus-av., s f, 25x124, rev stamp $8.50, incumb $4,000, and $1,000 as per mon. on April 12 [Nell H. Newell to William O. Rowe] 10
Monroe-st., W., 154.5, s f, 24 ft. to alley, Jan. 1 [Ira M. Harries to Walter E. Olson] 10
Noble-st., 1307, w f, 28 ft. m or l to alley, rev stamp $2.50, March 27 [Albertine Kunath to Michael Sroka] 10
Ohio-st., W., s e cor Morgan, n f, 75x 116, rev stamp $11, incumb $13,000, April 14 [Louis Stratas et al. to Joseph Caldarulo] 24,000
Ridgeway-av., 98 n of W. 18th-st., w f, 25x124, rev stamp $2, incumb $3,000, April 10 [Lorena B. Van O'Blemis to Abraham Root] 10
Ridgeway-av., 100 n of W. 18th-st., e f, 25x125, rev stamp $3, incumb $3,000, April 10 [Arthur G. Nauman to Paul Nachstel] 10
Ridgeway-av., 25 s of Le Moyne-st., e f, 25x124, rev stamp $1.50, incumb $3,040, March 30 [Ida Slutsky to Jennie Herman] 10
Sacramento-av., 297 s of Division-st, w f, 48x130, rev stamp $3.00, incumb $8,000 [John S. Cuneo to William O. Wallace] 11,000
Sawyer-av., s w cor W. 19th-st., e f, 25x125, rev stamp $5, April 6 [Agnes Hanson to Margaret E. Moore] 10
Sangamon-st., 154 s of N. 12th-st., e f, 49x100, rev stamp 50c, incumb $2,500, April 14 [Est. James W. Regan to George H. Rogers] 150
Spaulding-av., 125 s of 26th-st., w f, 22x125, rev stamp $3.50, March 27 [Jacob Kneer] 3,250
12th-st., W., 96 w of Irving-av., n f, 24x125, March 30 [Joseph Roehne to Edward Schwantes] 1
Trumbull-av., s e cor W. 28th-st., e f, 25x125, April 1 [Caroline N. Russell to Reginald C. Russell] 10
Troy-st., W., 241 s of Oakley-av., n f, 24x98, rev stamp $6, April 6 [Michael Stawicki to Albert Jarecki] 6,000
Western-av., 72 n of Coblentz-st., w f, 24x100, rev stamp $1, incumb $5,200, no date [Sophie Julius and husband, ½ int. to Zofia Micek] 3,750
Western-av., 72 n of Coblentz-st., w f, 24x100, rev stamp $1, incumb $5,600, April 10 [Sophie Julius and husband, ½ int. to Joseph Sucsador] 3,750
Wilcox-av., 106 s of Springfield, n f, 25x125, rev stamp $4, incumb $3,600, April 12 [Ethel C. Hamm to Henry Blandwehr] 10
Winchester-av., 385 n of Thomas-st., e f, 25x125, rev stamp $3, incumb $3,000, April 12 [J. A. Forman to John Struve] 10

CICERO.

Twp 39, pt lots 7 and 8, blk 12, rev stamp $4, April 15 [Ja. J. Holle quitclaims to Lemke B. Holle] 1
Twp 39, pt lots 7 and 8, blk 12, rev stamp $4, April 15 [C. F. Holle quitclaims to Herman J. Holle] 1
Warren Park, Schumacher, G., Cs., add., lot 66, rev stamp $1, April 4 [Frank Heinig to Harry H. Geissler] 1

LEMONT.

Morton & W. sub., lot 9, blk 2, 29, 37, 11, rev stamp $2.50, April 14 [Lyda Buszkiewicz to Leo E. Buszkiewicz] 2,300

CALUMET.

Carpenter-st., 300 n of 89th, w f, 30x125, rev stamp $1.50, April 12 [Adolphina Becker to Wm. B. Walrath] 10
10th-st., 200 w of Wentworth-av., s f, 25x125, rev stamp $1, incumb $700, April 13 [D. A. Scully to Wm. B. Walrath] 1
118th-st., 106 s of Stewart-av., s f, 25x 127, rev stamp $50, April 10 [Hilda A. Peterson to John F. Franklin] 350

Building Permits.

South Paulina-st., 5428, 2 story brick flats, P. Gavilu, 5455 Ashland-av.; A. L. Himelblan, arch; A. E. Lewin & Co., mason; not let 10
West 116th-st., 418, 1 story frame dwelling, Gust Nelson, 11820 South Peoria-st.; A. F. Hansen, 2423 Blue Island-av., construction Co., masop; N. Meisch, carp 3,100
South Western-blvd., 4727, 1 story stucco residence, W. S. Jarik, 1922 West 47th-st.; E. T. Wash, arch.; Frank Mietric, mason; owner is carp 2,800
West 80th-st., 1215-35, 2 story brick flats, Victor Nelson, 7709 Morgan-st., A. G. Lund, arch.; Frank Kittendorf, mason; owner is carp 24,000
Patterson-av., 5110, 1 story frame cottages, Frank Meser, 5212 Berteau-av.; H. Bruecher, arch.; owner is mason; not given 2,000
West North-av., 3920, 2 story brick flats, G. Murphy, Springfield and Wabansia-avs.; Hurley Brothers, arch.; J. A. Rose & Co., mason; owner is carp 6,000
North Troy-st., 4043, 2 story brick flats, J. A. Carlson, 3146 Aldine-st.; E. Benson, arch.; J. Makinsek, mason; owner is carp 5,000
Archer-av., 5610, 1 story brick store and residence, H. Schlack, 5600 West Chicago-av.; D. W. Turbyfill, arch.; G. Normald, mason and carp 4,500
Dante-av., 2120, 2 story brick, C. O. Johnson, 7408 Rhodes-av.; A. G. Lund, arch.; T. G. Peterson & Co., mason; H. Anderson, carp 9,500
Pine-st., 701-08, 2 story brick flats, J. P. Hansen, 3241 Cortez-st.; C. F. Sorensen, arch.; H. G. Hansen, mason and carp 10,000
North Kostner-av., 3816, 2 story brick flats, Einer Johnson, 3722 North Kostner-av.; Emil Bruecher, arch.; A. W. Jensen, mason; owner is car

PARMELEE CHIEF ADMITS BARGAIN WITH RAILROADS

Confession Leaves Way Open for Inquiry Into Practices, Belief in Washington.

[BY A STAFF CORRESPONDENT.]

Washington, D. C., April 17.—[Special.]—"I do not think there is any other transportation company in the United States that has the same relationship to the railroads and transportation companies as the Parmelee company," declared J. C. Shaffer, vice president of the Frank Parmelee company, in the course of a statement filed with the interstate commerce commission (several years ago) in connection with a request the company had filed to be permitted to exchange free passes with the railroads.

This candid confession of Mr. Shaffer seems now to explain why the company can have a complete monopoly of taxicab service from the railroad stations in Chicago.

Inquiry Is Justified.

While the interstate commerce commission doubts it has the right to make an investigation of the manner in which the Parmelee company is permitted to have the exclusive right to solicit and handle business from the stations, other officials here say that the facts establish a case that would justify an investigation by the federal trade commission.

It is believed if the independent companies were to lay the case before the federal trade commission and make the Parmelee company and the railroads the defendants the commission would make an investigation to determine if the practices complained of did not constitute a violation of the federal trade commission act prohibiting unfair competition.

Common Carrier in Chicago.

The declaration of Mr. Shaffer given above was in a statement filed with the interstate commerce commission, which described the service which the Parmelee company gave.

The commission at that time decided the Frank Parmelee company was a common carrier in the city of Chicago, but not subject to the act to regulate commerce. The commission decided that it could give free passes and service to officials of railroad companies, but the railroad officials could not return the compliment.

At that time the information furnished to the commission showed that the Parmelee company had things pretty well tied down. For instance, at that time some of the carriers in selling tickets to Chicago or through Chicago attached coupons to the tickets and thus compelled the passenger to use the busses of the Parmelee company.

The method was explained as follows by Mr. Shaffer:

"The railroads sell their tickets through Chicago with a coupon attached for the Parmelee company, and this expense of traveling through Chicago from one station to another is absorbed in the price of the through ticket, the passenger paying the full amount of the ticket and the railroad company pays the Parmelee company for the transportation of passenger from station to station. The charge is 50 cents for one passenger and one or two pieces of baggage."

It appeared, according to figures furnished by Mr. Shaffer, that in one year the Parmelee company issued 3,000 free passes to railroad officials.

Mr. Shaffer also filed with the commission an extended legal opinion by G. W. Kretzinger, a railroad attorney, who took the position that the Parmelee company was an interstate common carrier and was entitled to exchange passes with the railroads.

Sought Pass Loophole.

It is noted from the records that the Parmelee company was strenuously contending to be declared a common carrier within the act to regulate commerce so as to be permitted to return the compliment of free passes with the railroad officials.

It was explained at the commission today that had the commission upheld the contention, undoubtedly the commission would now have the right, or would have long since exercised it, to make an investigation into a state of affairs which upon its face shows that one company has a complete monopoly of the transportation business out of the railroad stations in Chicago.

MILITARY BALL FOR DUNNE.

Governor, Staff, and Guard Officers to Be Guests of Army and Navy Club May 2.

Plans for a military ball to be given by the Army and Navy club in honor of Gov. Dunne, his staff, and the commanding officers of the brigades and regiments of the Illinois national guard are now being made, it was learned yesterday. The affair is to be held in the Hotel Sherman on May 2. In addition to the guests of honor, invitations will be issued to Senator James Hamilton Lewis, Mayor Thompson, members of the city council, and all officers of the guard. There will be military decorations in the hotel, and music for the dance will be played by the Second infantry band.

there are nuts and just nuts
and
DIAMOND BRAND WALNUTS

CHECK ON ALL CARPASSENGERS, COMMISSION AIM

Origin and Destination Sought to Help Solve Subway Problem.

The most comprehensive check on the origin and destination of traffic on surface and elevated lines ever attempted in Chicago will be commenced within a few days by the Chicago traction and subway commission.

In a statement to the public, the commission yesterday asked the cooperation of passengers, in order that complete and accurate information may be obtained.

More than 1,000 observers will be employed by the commission in making the check. Each passenger, as he boards the car or train, will be given a slip, punched to show the street or station. This slip, which is similar to a transfer, will be collected when the passenger reaches his destination, and will be punched accordingly.

The commission's announcement says:

"There are 4,050,000 trips made daily by the people of Chicago. Of these, 2,310,000 are original trips and 1,740,000 transfer trips. The elevated roads have 206 stations on fourteen lines, with twelve different transfer points. The surface lines have 172 routes and transfer at 545 different points.

"The success of this commission's work depends largely upon the accurate determination of the origin, routing, and destination of passengers over these complicated systems. You are earnestly requested to aid in this investigation."

It is proposed to begin the checking today on the Indiana avenue surface line.

LABOR PLOT CASE MAY DIE.

Judge Kickham Scanlan took under advisement yesterday arguments made on a motion to quash the general conspiracy indictment charging fifty-one business men and members of several labor unions with extortion, boycott, malicious mischief, and conspiracy to ruin the business of other persons.

CINCINNATI PRESBYTERY WOULD OUST NEW YORKERS.

Ask General Assembly to Punish Church for "Disloyalty to Doctrinal Studies."

Cincinnati, O., April 17.—By a vote of 42 to 29 the Cincinnati presbytery today passed an overture petitioning the general assembly of the church to cut off the presbytery of New York from membership "because of long continued disloyalty.

The action was taken at a session so stormy that the Rev. Charles Austin of College Hill, O., called on the ministers, who were assembled in the First Presbyterian church, to "remember that this is a religious meeting."

The resolution says:

"The presbytery of New York being guilty of deliberate and long continued disloyalty to the doctrinal studies of the Presbyterian church, and being persistently disobedient to the mandates of the general assembly, the assembly is requested by the presbytery of Cincinnati to take such steps as are necessary to cut off from the Presbyterian church the presbytery of New York if no other method will avail."

KOLYNOS Dental Cream

Now Used and Indorsed by 30,000 American Dentists—more than Two-Thirds of the Profession.

Kolynos and the Dentists

In order to set the matter straight as to where Kolynos stands with the dental profession:

One year ago we were proud to announce the fact that over 21,000 American dentists were using Kolynos Dental Cream and prescribing it to their patients.

By October of last year 5,000 additional dentists gave the weight of their endorsements to Kolynos, and since then a further 4,000 members of the dental profession have likewise endorsed Kolynos, making a total of more than 30,000 dentists out of a possible 44,000—*which is more than two-thirds of the entire number of dental practitioners in this country.*

The Kolynos Company *New Haven, Conn., U. S. A.*

"IT CLEANS THE TEETH AND THE TOOTH-BRUSH TOO"

Krumbles

The New Whole Wheat Food with the *Delicious Flavor* originated by the Kellogg Toasted Corn Flake Co.

Children like Krumbles and it Builds them up

THE youngsters of today are far luckier than father and mother when they were young. For breakfast it used to be mush and milk and then milk and mush. Today the youngsters ask for KRUMBLES—and get it, too.

This new whole Wheat food with its delicious flavor is just what active minds and bodies need—rich in protein, the food that builds brain and muscle—rich in starch, the great energy-food—rich in phosphates and mineral salts—rich in bran, with its valuable laxative properties.

All the wheat, cooked, "krumbled," and delicately toasted by the Kellogg special process that brings out the full, rich flavor of the wheat.

In the *WAXTITE* package—10c.
Look for this signature.

W. K. Kellogg

What *would* a dollar and a half buy?

It is right that a woman should ask, "What do I get for the $1.50 invested in the

WOMAN'S HOME COMPANION

Is there anything better I can do with that $1.50?"

No, there is not. The money will bring you help and inspiration, entertainment that lasts, a story that influences your life, an idea that saves the cost of an expensive dressmaker, a suggestion that improves the health of your baby. It is like knowing a wise, experienced, practical, cultivated gentlewoman, whom you trust and love, and who comes in just at the right time, either to help you out of a dilemma or to cheer you with her entertaining talk.

The women who take the Woman's Home Companion love it. They are anxious to help too, to acknowledge what they have received, to ask further questions. Read the letters on the "Dear Editor" page and see how these readers of the Companion trust the Companion, what a wonderful place it occupies in their lives. You cannot estimate this relation in money, and yet we must place a price on it so that every woman who wants such help can get it. So we place the price on it of a dollar and a half.

15c a copy—$1.50 a year

Send for "The Art of Living"—a charming little book by Richard Le Gallienne, the popular poet-author, touching on Sanatogen's kindly help and giving other interesting aids in the quest for contentment and better health. This book is free. Tear this off as a reminder to write THE BAUER CHEMICAL CO., 32 M Irving Place, N. Y.

Earlier Arrival

ST. LOUIS

Shorter Time

Alton Limited

The Famous Red Train

Leave Chicago 11:30 a. m.
Arrive St. Louis 7:15 p. m.

Other trains leave Chicago
9:00 a. m., 9:00 p. m., 11:59 midnight

Chicago & Alton

"The Only Way"

The Household Remedy

for the ailments from which almost everyone sometimes suffers—sick headache, constipation, disturbed sleep, muddy complexion, lassitude, backache, depression and other results of a disordered digestive system—is

BEECHAM'S PILLS

They have achieved the distinction of being the most widely used medicine in the world, because millions of people have found them dependable, speedy and sure in their action on stomach, liver, kidneys and bowels.

Compounded from vegetable products, Beecham's Pills are free from harmful minerals and dangerous drugs. They do not promote the physicing habit—do not irritate the bowels. Should be taken by every member of the family at the first sign of illness—so mild and effective that they are good for the aged, and for the ills of childhood, are

Safe for Children

Directions of Special Value to Women with Every Box.
Sold by druggists throughout the world. In boxes, 10c, 25c.

WISE CHICAGO WOMEN read THE TRIBUNE every morning not only for its news but also for its advertisements, many of which are found ONLY IN THE TRIBUNE.

RESORTS—FORRIGN
Ocean Travel.

Largest, Finest and Fastest Vessels to SOUTH & EAST AFRICA BY UNION-CASTLE LINE
SOUTH AMERICA
†COLOMBIA & ECUADOR, †PERU & CHILE, BRAZIL & ARGENTINE—From Panama
From Europe
Tours round South America, $480 up.
BY †CENTRAL AMERICA P. S. N. C.
NEW SERVICE between Panama and Salina Cruz, Mex., and intermediate ports. Excellent passenger accommodation.
*The Royal Mail Steam Packet Co.
†The Union-Castle Mail S. S. Co., Ltd.
†*The Pacific Steam Navigation Co.
*The Nelson Lines.
SANDERSON & SON, Gen. Agts.
220 S. La Salle St., Chicago.
Or Any Steamship Ticket Agents.

THE OLD RELIABLE
CUNARD LINE
ESTABLISHED 1840
ORDUNA—New Tw. Screw, 22,000 tons displ't
Sails May 2—New York-Liverpool
TUSCANIA—New Tw. Screw, 20,000 tons displ't
Sails May 6—New York-Liverpool and Glasgow
PANNONIA—Twin Screw, 18,000 tons displ't
Sails May 6—New York-London
(Pannonia carries Cabin Passengers only)
CALIFORNIA—Twin Screw, 16,000 tons displ't
Sails May 13—New York-Liverpool and Glasgow
CAMERONIA—Tw. Screw, 16,000 tons displ't
Sails May 27—New York-Liverpool and Glasgow
ROUND THE WORLD TOURS
For rates and further particulars apply to
THE CUNARD STEAMSHIP CO., LTD.
S. E. Cor. Dearborn & Randolph Sts., Chicago
Telephone Central 2053

AMERICAN LINE
American Steamers
Under the American Flag
New York—Liverpool
Philadelphia....Apr. 22 | St. Louis.....Apr. 29
White Star Line
New York—Liverpool
Lapland.....April 22 | *Finland .....May 6
*Under the American Flag.
COMPANY'S OFFICE
F. C. BROWN, Western Passenger Agent
14 NORTH DEARBORN STREET
Telephone Randolph 6054. Auto. 41-151.

BARBADOS, BAHIA, RIO DE JANEIRO, SANTOS, MONTEVIDEO AND BUENOS AIRES.
SOUTH AMERICA
LAMPORT & HOLT LINE.
Regular sailings of luxurious R.M.S. steamers especially designed for travel in the tropics.
DUNN & DANIELS, General Agts., 8 Broadway, N.Y.
R. J. NEIDLINGER, 138 So. Clark Street.
J. S. LOWITZ, 108 So. Clark Street.

AUSTRALIA
NEW ZEALAND—SOUTH SEAS
Via Tahiti and Raratonga, connecting at Wellington for Sydney and Australian Ports.
Sailings from San Francisco, April 26, May 24, June 21, and every 28 days.
Send for pamphlet.
Union Steamship Co. of New Zealand, Ltd.
Gen'l Office, 673 Market Street, San Francisco.
Or Local S. S. and Railroad Agencies.

FABRE LINES To Azores & Lisbon Naples
K. W. KEMPF, General Western Agent
139 North La Salle Street

HOLLAND-AMERICA LINE
N. Y.—London via Falmouth, Rotterdam.
Sailings temporarily suspended.
138 NORTH LA SALLE STREET, CHICAGO

The Norwegian-American
Line to Europe. Modern, fast and safe. Sailing under Neutral Flag far from War Zone.
Birger Osland, Gen. Agt., Adams Express Bldg.

AMBITIOUS CHICAGO WOMEN never let a morning pass without a careful reading of THE TRIBUNE. They know they can't afford to.

"HARD ON THE EARS" CLUB: "Thirty Days."

Optimist: Manager Who Signs Hal Chase

"IT TAKES YOU OUT INTO THE OPEN AIR:" Bread Line.

SCRAPPY CUBS SUBDUE CARDS BY 5-1 COUNT

Yerkes and Mann Chased in Fifth—Saier Swats Homer to Bleachers.

BY JAMES CRUSINBERRY.

St. Louis, Mo., April 17.—[Special.]—There was considerable style and finish in the ball playing of Chicago's remodeled Cubs today and it brought splendid results, for they trimmed the Cardinals neatly and precisely by a score of 5 to 1. The Cubs had good pitching, good hitting, good base running, and good fielding, and no fan can ask for more.

Big Jim Vaughn, who was felled to earth when he tried to hurl to the Reds last week, came back today and proved that he is fit for regular slab duels. The husky southpaw looked like a Patagonian in the middle of the diamond as he bent his curves over the pan or shot his fast ones past the batters with all his old time speed. The local boys gathered eight hits, but seven of the eight were absolutely worthless. One, combined with a sacrifice and a wild pitch, gave St. Louis its only run.

Long Clout by Saier.

Another thing which made the Cubs look good was a regular drive into the right field bleacher by Vic Saier, the ball being driven out with as much style as any that he ever drove against the old west side sign board. It came at a bully time, too, for the score was tied at one apiece in the sixth.

Two were out and Cy Williams was dancing anxiously around second base, waiting for something to ride home on. Vic labored with the pitcher until he got one that he liked and then pulled it with all his might to right field. Every one knew it was a home run as soon as the bat hit it.

Another thing to the credit of the Cubs was their fighting spirit. It became so rampant at one stage of the game that Umpire Byron had to tie cans to a couple of our athletes, Steve Yerkes and Leslie Mann, two well educated college men and former Federal leaguers. Steve was on first in the fifth, with one out, and there was a hot fight on at the time, as the count still was tied.

Yelp After Close Play.

One was out and Mann slashed one down to Betzel. The latter attempted to tag Yerkes on his way to second, but Steve dropped to the ground just as Betzel made the swipe at him, then Betzel shot to first just in time to nail Mann. Umpire Byron called both men out and the two college men immediately went into tantrums.

They yelped with such pronounced vigor that Byron ordered Yerkes off the field and when the latter continued to orate Byron pulled his trusty watch. It was the first time this year he has brought the watch into use. Steve left and Mann loitered out to his place in left field, but it seems that he, too, had been canned and didn't know it.

Hauls Watch on Mann.

When Byron discovered Leslie still on the premises he called time and yanked his watch again and the game had to stop until both were out of sight behind the center field fence. It was the most spirited event of the year for the Cubs, and indicates they may turn into a fighting team yet. Heine Zim simply stood over by his post at third base is envious admiration.

After the two former collegians were out of sight the game went on with Frank Schulte in left field and Alex McCarthy on second base. Neither is a college man, so there was no more fussing with the umpires. A short time after that Vic Saier clouted his homer, putting the Cubs in front, and all were happy.

Drive Doak from Slab.

All told, the Cubs made ten base hits during the afternoon, and they drove Willie Doak, one of the hurling experts of the Cardinals, to the clubhouse in the seventh. They lammed Doak considerably in the first round, but only one run resulted. Mann led off with a single. Flack sacrificed and after Williams had boosted out, Heine Zim ripped a single past the shortstop, sending Mann home. Saier got an infield hit before the inning was ended, but no more damage was done.

The lone tally for the Cardinals came in the second after Long led off with a scratch single. Betzel pushed him to second with a sacrifice and then Vaughn let loose a wild pitch which bopped onto the bench, permitting Long to score from second unmolested. From then on the Cardinals did little damage to the curves of big Jim.

Saier's Homer Scores Two.

Cy Williams started the sixth inning rally with a single after one was out and after Zim had died on a fly Cy stole second and then jogged home ahead of Saier when the latter poled the ball into the bleachers. William von Fischer started the seventh round assault with a two bagger to center. He moved to third on McCarthy's sacrifice and then Vaughn bounced to Betzel, who pegged home in time to nail Fischer, but Snyder allowed his fellow German to kick the ball away, so Fischer was safe.

Schulte's rap to Hornsby forced Vaughn at second, but Frank stole second himself and then skipped home when Flack punched safely to left field. Beecher held the ball in left field so long that Flack made a double of his blow, but couldn't get farther than second, for Williams walked and Heine Zim grounded out.

Rookie Hurler Finishes Round.

Doak was taken out after Flack's hit and a youngster, Bob Steele, a southpaw, finished that round. He gave way to a pinch hitter in the last half and the veteran Leon Ames hurled the final two innings while Manager Huggins dragged out all the members of his wrecking crew with no results obtained.

MOVIE OF A MAN ATTACKED WITH SPRING FEVER.

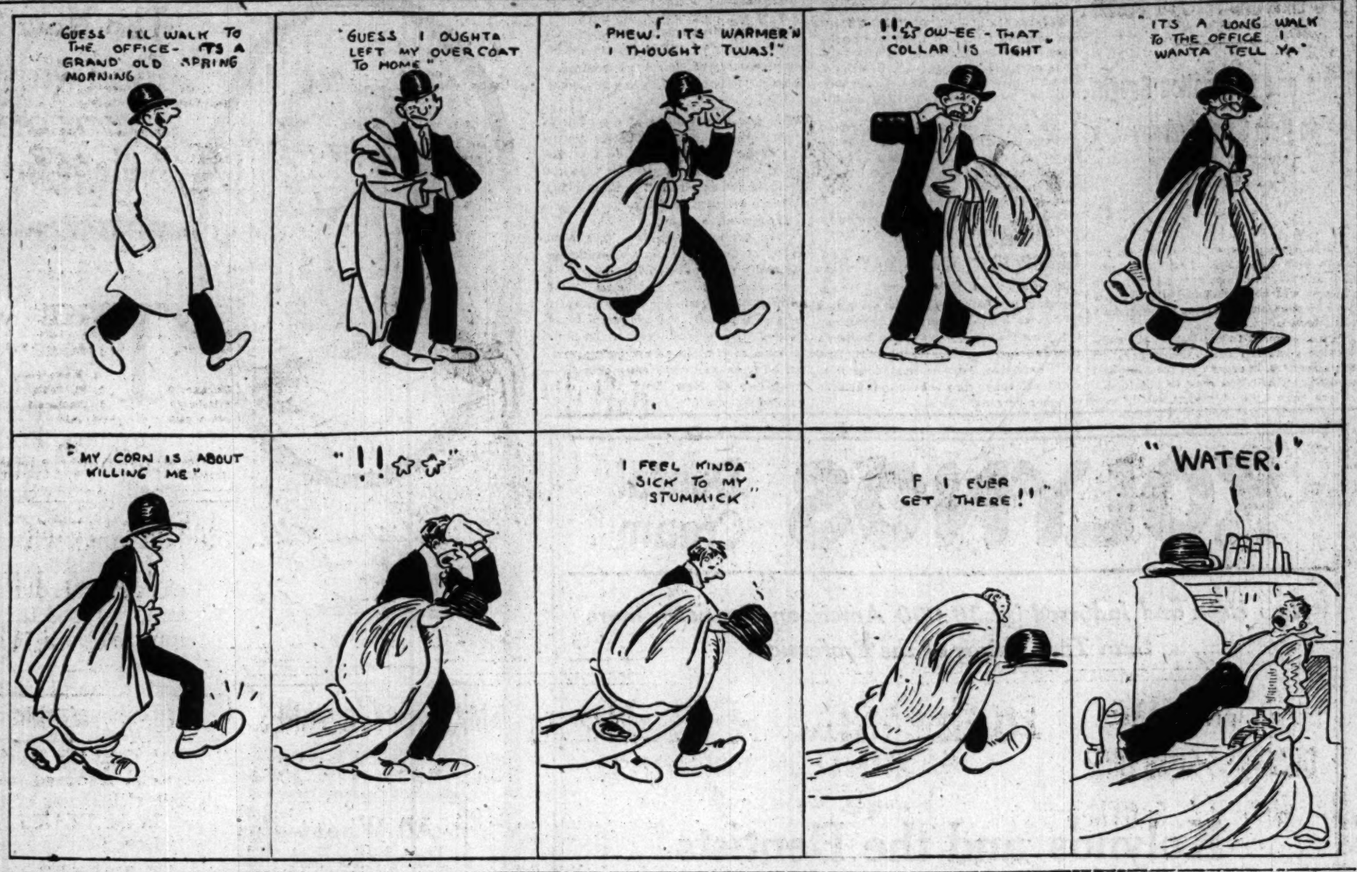

CUBS-ST. LOUIS SCORE

CUBS.

	AB	R	BH	TB	BB	SH	SB	PO	A	E
Mann, lf	3	1	1	1	1	0	0	0	0	0
Schulte, lf	2	1	1	3	0	0	0	0	0	0
Flack, rf	4	0	1	1	0	1	0	4	0	0
Williams, cf	3	1	1	1	0	0	1	0	0	0
Z'm'rman, 3b	4	0	2	2	0	0	0	1	1	0
Saier, 1b	4	1	2	5	0	0	0	14	1	0
Mulligan, ss	4	0	0	0	0	0	0	0	1	0
Fischer, c	4	1	1	2	0	0	0	7	2	0
Yerkes, 2b	2	0	1	1	0	0	0	0	4	0
McCarthy, 2b	1	0	0	0	0	0	0	1	1	0
Vaughn, p	4	0	0	0	0	0	0	1	5	1
Totals	35	5	10	16	1	2	1	27	15	1

CARDINALS.

	AB	R	BH	TB	BB	SH	SB	PO	A	E
Borcher, lf	3	0	1	1	0	0	0	3	0	0
Beck, 3b	4	0	0	0	0	0	0	0	2	0
Smith, cf	3	0	0	0	0	0	0	1	0	0
Grotten, cf	1	0	0	0	0	0	0	1	0	0
Miller, 1b	4	0	2	2	0	0	0	12	2	0
Long, rf	4	1	2	2	0	0	0	2	0	0
Betzel, 2b	3	0	0	0	0	1	0	3	3	1
Hornsby, ss	4	0	1	1	0	0	0	2	3	1
Snyder, c	1	0	1	2	2	0	0	2	1	1
Gonzales, c	1	0	1	1	0	0	0	2	0	0
Doak, p	1	0	0	0	0	0	0	0	1	0
Steele, p	0	0	0	0	0	0	0	0	1	0
Ames, p	0	0	0	0	0	0	0	0	1	0
*Butler	1	0	0	0	0	0	0	0	0	0
†Corhan	1	0	0	0	0	0	0	0	0	0
Totals	33	1	8	9	2	1	0	27	13	3

*Butler batted for Steele in the seventh.
†Corhan hit for Ames in ninth.

Cubs	0	0	0	0	0	2	2	0	0	5
St. Louis	0	1	0	0	0	0	0	0	0	1

Two base hits—Fischer, Snyder. Three base hit—Schulte. Home run—Saier. Struck out—Vaughn, 8; Doak, 2; Ames, 2. Bases on balls—Vaughn, 2; Steele, 1. Double play—Betzel-Miller. Hits—Doak, 9 in 6 2-3 innings; Steele, none in 1-3 inning; Ames, 1 in 2. Wild pitch—Vaughn. Time—2:16. Umpires—Byron and Quigley.

NOTES OF THE CUBS

St. Louis, Mo., April 17.—[Special.]—One more game here and then the Cubs return to Chicago for the big home opening Thursday. Wednesday will be an open date for Tinker's men and it is likely they will spend two or three hours at batting practice on the north side.

Indications are that Claude Hendrix will be the hurler here tomorrow, probably opposed by Slim Sallee. George Pierce also is a possibility for the Cubs end of it.

About 2,500 fans were out today, even if it was wash day and blue Monday. That ten inning victory Sunday drove away the blues for Mound City fans.

There is little doubt that George McConnell will be on the slab for the Cubs opening day in Chicago. He was sent to Chicago last night and will work out just enough to keep in trim.

After two were out in the first half of the ninth Schulte slammed one of Ames' curves clear over Beecher's head in left field and made third base on the blow, but died there when Flack smashed straight to the first baseman.

CALLAHANS BURY REDLEGS, 10 TO 1

Cincinnati, O., April 17.—Pittsburgh won the second game of the series from Cincinnati, 10 to 1. The visitors started the runmaking in the first inning with two bases on balls, two singles, and two doubles, which netted five runs and caused the retirement of Dale.

Moseley was put in and three hits and a passed ball netted three more runs in the second. The visitors did not score again until the seventh, when Barney was given a pass., Wagner tripled, scoring Barney, and scored himself when Schmidt singled. Pittsburgh ran wild on the bases. Kantlehner, while a little wild, pitched a good game. Score:

Pittsburgh.	R	H	P	A	Cincinnati.	R	H	P	A
Johnston, lb	1	0	7	0	Killifer, cf	0	1	6	0
Carey, lf	1	1	3	0	Herzog, ss	0	1	0	3
Barney, rf	1	2	2	0	Rodgers, ss	0	0	1	0
Hinchman, rf	2	2	2	0	Chase, lb	0	0	5	0
Wagner, ss	2	2	4	3	Griffith, rf	0	0	1	0
Schultz, 2b	0	1	3	3	Groh, 3b	0	1	0	0
Viox, 3b	1	0	0	4	Williams, lf	0	0	1	0
Schmidt, c	0	2	6	0	Louden, 2b	0	0	2	4
Kantle'r, p	0	1	0	1	Clarke, c	0	2	6	0
					Dale, p	0	0	0	0
					Moseley, p	0	1	0	0
Totals	10	12	27	11	Totals	1	5	27	5

Pittsburgh	5	3	0	0	0	0	2	0	0	10
Cincinnati	0	0	0	0	0	0	1	0	0	1

Errors—None. Two base hits—Viox, Schmidt. Three base hit—Wagner. Stolen bases—Johnston, Barney (2), Hinchman, Viox. Bases on balls—Kantlehner 7; Dale 2; Moseley 3. Hits—Dale, 4 in one inning. Struck out—Kantlehner, 5; Moseley, 5. Wild pitch—Moseley. Passed ball—Clarke. Umpires—O'Day and Eason. Time—1:58.

HOOSIERS SIGN FALKENBERG

Indianapolis, Ind., April 17.—Fred (Cy) Falkenberg, former Federal league pitcher, has signed with Indianapolis, according to Manager Jack Hendricks. Before joining the Federals Falkenberg pitched for the Cleveland and Washington Americans, the Toledo American association team, and the Worcester Eastern league club. He is a graduate of the University of Illinois. Falkenberg originated what is known as the emery ball.

Junior League Meets Tonight.

The Chicago Junior Baseball league will hold its regular weekly meeting tonight at its headquarters, 220 North Dearborn street. All managers of clubs between the ages of 12 and 18 years are invited to attend, as matters of importance will be discussed.

SUFFRAGE INVADES RANKS OF ATHLETES; WOMEN IN A.A.U. MEET

BY WALTER H. ECKERSALL.

For the first time in the history of Central A. A. U. athletics, events for women will be staged in connection with championship contests. This was decided last night when outdoor championships were apportioned at the annual meeting of the board of managers at Hotel Sherman.

Eight women's events will be decided at the Interlake Yachting association of Ohio. The events will be the 50, 100, and 220 yard swims, 100 yard back stroke, 100 yard breast stroke, fancy diving, plunge for distance, and 400 yard relay, each swimmer to swim 100 yards with four on each team. Those in charge of the various beaches on the south and north shores who attended the meeting asserted these contests will boom swimming.

Chicago Women to Compete.

Directors and the life guards said it was one of the best things the A. A. U. ever did, and promised to do their utmost to make the first western women's carnival a success. They pledged themselves to send Chicago representatives to the tourney. The race will be held late in August.

The championship committee took under advisement the bids for the Central outdoor and field championships. Several clubs bid for the banner event. The junior championships were awarded to the Joliet Steel works club, of which R. A. P. Holderby is director. They will be decided on July 4.

The junior and senior cross country runs were awarded to the St. Paul A. C. The junior run will be five miles and the senior six miles. The races will be held on Thanksgiving day.

Senior Swims Divided.

The senior outdoor swimming championships were divided between the Chicago Yacht club and the Interlake Yachting Association of Ohio. The Interlake association will hold its events at Put-In-Bay on July 18, 19, and 20. The events will be the 50, 100, and 440 yards swims, 200 yards breast, plunge for distance, and fancy diving.

The Chicago Yacht club will stage the 220 yard swim, mile, 100 yard back stroke, 880 yard swim, high dive, and water polo. The dates, to be announced later, will not conflict with those already selected. All junior swimming events will be conducted by the Interlake association and will be held at Put-In-Bay.

The ten mile championship run was awarded to the Illinois A. C. It will be held in Grant park. The Chicago American Swimming association and the Morris A. C., both of Chicago, were admitted to membership in the Central A. A. Harry A. Watson was appointed Central A. A. U. commissioner in Minneapolis.

REARRANGE SOCCER TILTS OF LOCAL LEAGUE TEAMS.

Owing to the Pullman team having to meet Bethlehem in the replay of their national cup match at Bethlehem next Saturday, the emergency committee of the Chicago District Association Football league has rearranged the league games for next Sunday afternoon as follows:

Chicago Americans at McDuffs at 3:30 o'clock.
Blues at Joliet.
Campbell Rovers at Brick'ayers.
Slavia at International Harvesters.
Primrose at Chicago Swedish.
Kenwood at Caledonians.
Paramount and Chicago Swedish II. postponed.

A meeting of the "Prep" Alumni Soccer league will be held at the Mystic Athletic club tonight.

TARS TO STAGE MAT BOUTS.

Wrestling bouts will feature an athletic program at the Great Lakes Naval Training station in Lake Bluff tonight. The athletic stunts were scheduled last month, with a squad of Chicago Athletic association swimmers carded for exhibition events, but the show had to be abandoned because of scarlet fever. A polo game and battalion drill with band will be other features. A special train will be run from Chicago.

Boost in Price of Clubs Prospect for Golf Players

BY J. G. DAVIS.

Following in the wake of coal, sugar, and split peas, others of life's necessities are going up. An advance of 10 per cent is reported on raw golfing material, this including shafts, grips, listing, twine, iron heads, wooden heads, and even ivory heads.

If in the near future the price of the finished article is advanced correspondingly, the golfer can console himself with the fact that the leading makes of golf balls still are selling at $9 a dozen.

Foreign Demand Causes Advance.

According to a local dealer, the advance in price is due mostly to demands from European countries. War orders have affected the price of leather, and as hickory is used for the spokes of automobiles, that material also is scarce, especially as it has to be dried for two years before being serviceable.

Then steel has advanced 40 per cent and the manufacturers are not falling over themselves in order to secure golf orders when much more profitable contracts are in sight.

Added to these conditions is the labor situation. One athletic goods factory in New York has recently felt the effect of having a war supplies factory erected close to it. This employs 10,000 men and as its contracts are time affairs at remunerative prices, it outbids the firms which are manufacturing for domestic consumption.

Makers Behind in England.

British golf manufacturers are barely able to fill their ball contracts and some of them have fallen behind, and the same applies to clubs. Meanwhile the grass is growing and we'll soon be on the regular putting greens.

Douglas Tweedie, manager of the ball department of A. G. Spalding & Bros., says that reports from the southern golf courses indicate that the ball most in demand this season will be one with a long carry, as against the long rolling ball that previously found favor. The former ball is made with a harder cover and has less resiliency on the outside, therefore is subject to better control on the green than the "bounding billy."

Elliott H. Evans, champion of the Evanston Golf club, and Miss Hortense Gowing, who holds the woman's title of that organization, will be married April 25. Truly a titled wedding.

MR. WANDERWEL FITS HIS NAME

Walter Wanderwel, a 21 year old sailor lad from Posen, Germany, made Chicago a stop yesterday in a transcontinental tramp which tops off a series of romantic adventures since the start of the European war. He was a sailor on the British merchantman Clumberhall, from Hamburg to Baltimore, Md., when the war broke out, and since that time has tramped across Africa as a Russian tradesman and been arrested as a spy in the West Indies. Alone he made his way across the Andes from Chile to Argentina, according to his narration.

The Clumberhall docked in Baltimore before the crew knew of the war. It was Wanderwel's intention to get back to Germany from Baltimore as soon as possible, but oversea and overland travels kept taking him farther away from the borders of the fatherland.

"On the way from Argentina I was arrested as a spy in the British West Indian port of Santa Lucia and held for twenty-six hours, but was released through the aid of the American consul," Wanderwel declared.

He is headed for San Francisco, having developed a liking for distance hikes since he got his start as a world traveler. He wants anybody "interested in walking or in physical culture who would like to go along to the coast" to address him care of general delivery, Chicago.

Mild—the best nickel smoke ever made. A wonder at a nickel.

Never Defeated

Nobody can make a better cigar than the "Charles Denby" Cigar for a nickel. We have patented many of the processes which make it distinctive. We manufacture them in such large numbers that they can be sold to you for 5c. It would cost some factories as high as 8c to make them—IF THEY COULD USE OUR METHODS.

Always hand made.
4,000 Dealers in Chicago.
Ask for the

Charles Denby Cigar 5¢

RUHSTRAT-COWLEY CO., Distr.
Tel. Central 6616.

BILLIARD GOSSIP

Buffalo, N. Y., April 17.—[Special.]—William R. Cullen beat Jerome Keogh of Rochester in the Interstate league, 50 to 46 in 123 innings. Both played a safety game.

Toledo, O., April 17.—[Special.]—Hugh Heal of Toledo defeated Charles Ellis of Pittsburgh in the three cushion billiard tourney, 50 to 42. Each had a high run of 4. The game went 70 innings.

Cincinnati, O., April 17.—[Special.]—Charles Otis of Brooklyn defeated William Kalthoff in the Interstate league match, 50 to 46 in 108 innings. His high run was 4, Kalthoff getting 5.

Ed Helm of Cleveland, who was to have met Moore at Fleming's tonight in the Interstate league, has postponed his trip until May 8.

Haber defeated Burmeister, 35 to 23, in the three cushion tournament at Bensinger's. Haber and Tracy play tonight.

Opening games in the South Side Traveling Pocket Billiard league will be staged tonight as follows: Frazorr at Roseland, Jenkins at Lenmer's, Metcalf at Bruck's, De Luxe at E. A. R.

Thomas won his seventh straight game in the class B tournament at Mussey's, defeating Andrin [35]. 41 to 27. Tonight Leonard and Berg, who are close to Thomas, will play. Lauben will meet Wadsworth in class A.

Results of games played last night in the South Side league were: Hefter of Tennant's defeated Andrews and Abbott of Forum, 35 to 17; Rosenberg of Willis & Hart's defeated Nevermount of Schaefer's, 35 to 27; Rouen of Patrick's defeated Williams of Adams, 35 to 25; Mayer of Lorimer's defeated Fisher of Berger's, 35 to 32. Peterson forfeited to Hart.

FORTUNE FROWNS ON MAROON RUNNERS IN PENN DRAWINGS

Philadelphia, Pa., April 17.—The University of Kansas drew the choice position, next the pole, for both the one mile and four mile championship relay races to be held under the auspices of the University of Pennsylvania on April 28 and 29. Michigan drew one position in the two mile event, Pennsylvania will have the pole in the distance medley, and Columbia in the sprint medley.

University of Chicago runners will earn whatever honors they may acquire in the carnival. Fouth position was the best any of the four Maroon teams drew for the relays. That place was drawn for the Chicagoans in the sprint medley and mile relay. In two events the mile and distance medley, Chicago was allotted eighth place.

The drawings announced today follow:

1 mile college relay championship—1, Kansas; 2, Harvard; 3, Holy Cross; 4, Chicago; 5, Princeton; 6, Cornell; 7, Dartmouth; 8, Missouri; 9, Columbia; 10, Wisconsin; 11, Pennsylvania; 12, Pennsylvania State.

2 mile college relay championship—1, Michigan; 2, Cornell, 3; Princton; 4, Pennsylvania State; 5, Pennsylvania; 6, Kansas; 7, Yale; 8, Chicago.

4 mile college relay championship—1, Kansas; 2, Cornell; 3, Michigan; 4, Wisconsin; 5, Pennsylvania State; 6, Princton; 7, Pennsylvania.

American college distance medley championship relay—1, Pennsylvania; 2, Cornell; 3, Harvard; 4, Princeton; 5, Wisconsin; 6, Michigan; 7, Wisconsin; 8, Chicago.

American college sprint medley championship relay—1, Columbia; 2, Pennsylvania; 3, Cornell; 4, Chicago; 5, Michigan; 6, Princeton; 7, Wisconsin; 8, Chicago.

One mile freshman college relay championship—1, Princeton; 2, Dartmouth; 3, Pennsylvania State; 4, Dental and Oral Surgery; 5, Pennsylvania.

Class B championship—1, Columbia; 2, Syracuse; 3, Pennsylvania State; 4, Hamline; 5, Indiana; 6, Michigan Agricultural; 7, Holy Cross.

Other college races:

Class one—1, Johns Hopkins; 2, Swarthmore; 3, Fordham; 4, Coe; 5, Buffalo; 6, Pittsburgh; 7, Georgetown.

Class 2—1, Dubuque; 2, Steven's Institute of Tech; 3, Newberry; 4, New York university; 5, Wesleyan; 6, Carnegie Tech.; 7, Hamilton; 8, Haverford.

Class 3—1, Worcester Poly; 2, Lafayette; 3, Rutgers; 4, George Washington university; 5, Lehigh; 6, Dickinson; 7, Colgate.

Class 4—1, Muhlenburg; 2, Gettysburg; 3, Catholic university; 4, Bucknell; 5, St. John's [Ann]; 6, Brooklyn college; 7, Washington and Jefferson; 8, Franklin and Marshall.

Class 5—1, Jersey City; 2, Temple; 3, Indiana Normal; 4, Drexel; 5, New York Dental and Oral Surgery; 6, New York Law; 7, Virginia Military; 8, College of New York; 9, Brooklyn Poly.

Class 6—1, Rhode Island State; 2, Juniata; 3, Villa Nova; 4, Delaware; 5, Ursinus; 6, Maryland Agri.; 7, Lebanon Valley; 8, Mansfield Normal; 9, Trenton Industrial Art.

SPORTING NEWS NOTES

BASEBALL.

First baseman wants berth of uniformed nine averaging 18-20 years of age. Call O. C. Krause, Belmont 361, between 7 and 7:30 o'clock evenings.

Taylor-Critchfields want Saturday afternoon games in Chicago or out of town. Address 223 Jackson boulevard or telephone Andy, Wabash 3146.

Harrison Tech and Loyola academy nines will clash at the Loyola diamond Friday afternoon.

Twin Oaks won a hard fought game from Union A. C., 10 to 9. Marquardt of the winners struck out fourteen and held the Union team to six hits, but the latter profited by errors.

Pacelia A. C. ball players won a tight game from Rein Colts, 6 to 5, at Grant park. Joe Pressia's pitching was a factor, the Pacelia hurler fanning nine.

A row ended the game between Coral A. C. and Crescent Stars, the Corals claiming the best end of the score, 10 to 5.

Bennette Colts drubbed the Chicago Hebrew Pods, 9 to 2, on the latter's home grounds.

Left handed twirler is after job as 18 year old amateur nine. Can also play first. Phone Phil, Wellington 1336, between 6:30 and 7 o'clock.

Malt Marrows are after ball games with teams averaging 17-18 years in age, and want to schedule a contest for Sunday. Phone the Yards 5486, between 6 and 8 o'clock.

MISCELLANEOUS.

The weekly wrestling program, being booked for Fridays at the Haymarket, has been shifted to Thursday bouts at the West Side, Halsted and Madison streets. Ben Dale and Young Americus will stage a middleweight bout and Leo Pardello and Bob Mayer, heavies, will clash in another in finish contests.

Boxing, wrestling, fencing and gymnastics are carded at an athletic show at the Germen's club on Saturday night. Athletes of the club will be given a physical examination before being allowed to exercise.

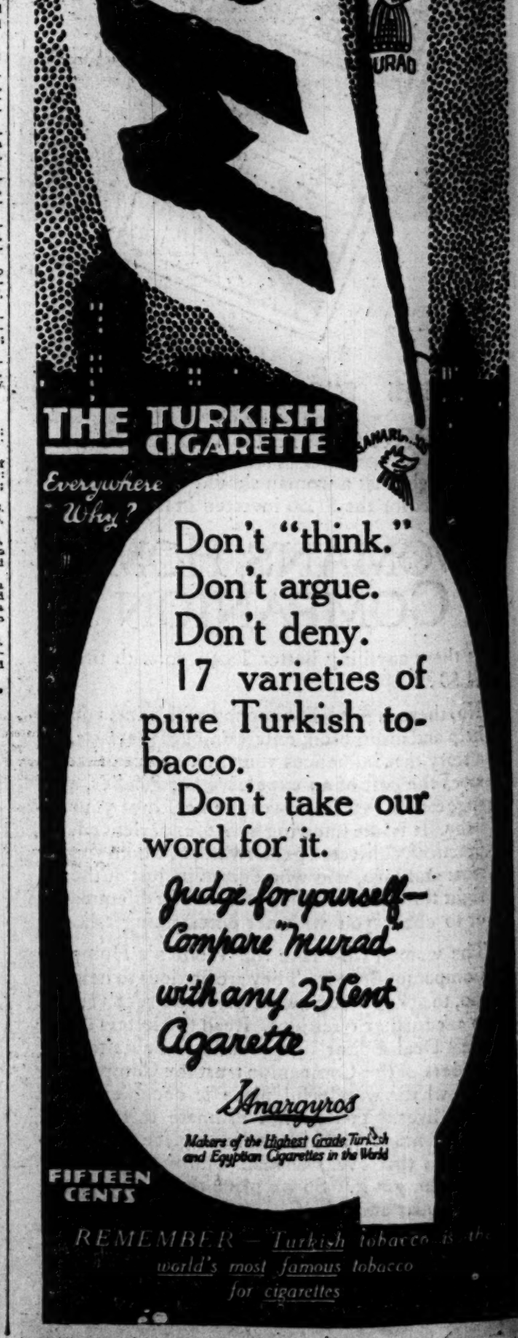

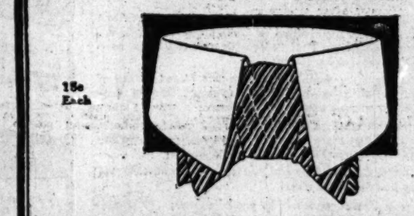

18c Each — 2 for 25c

PIPING ROCK

A popular V front IDE Collar with the new "Piping Rock" bow tie

Ide COLLARS

have—exclusively—
Linocord Unbreakable Buttonholes

Geo. P. Ide & Co., *Makers*, Troy, N. Y.

"THEY NEVER WOULD BE MISSED:" House Cleaners.

Where the Gringos Go, the Grin Goes

LIFE'S LITTLE LIARS: "Janitor's Bell."

WASTED ENERGY.

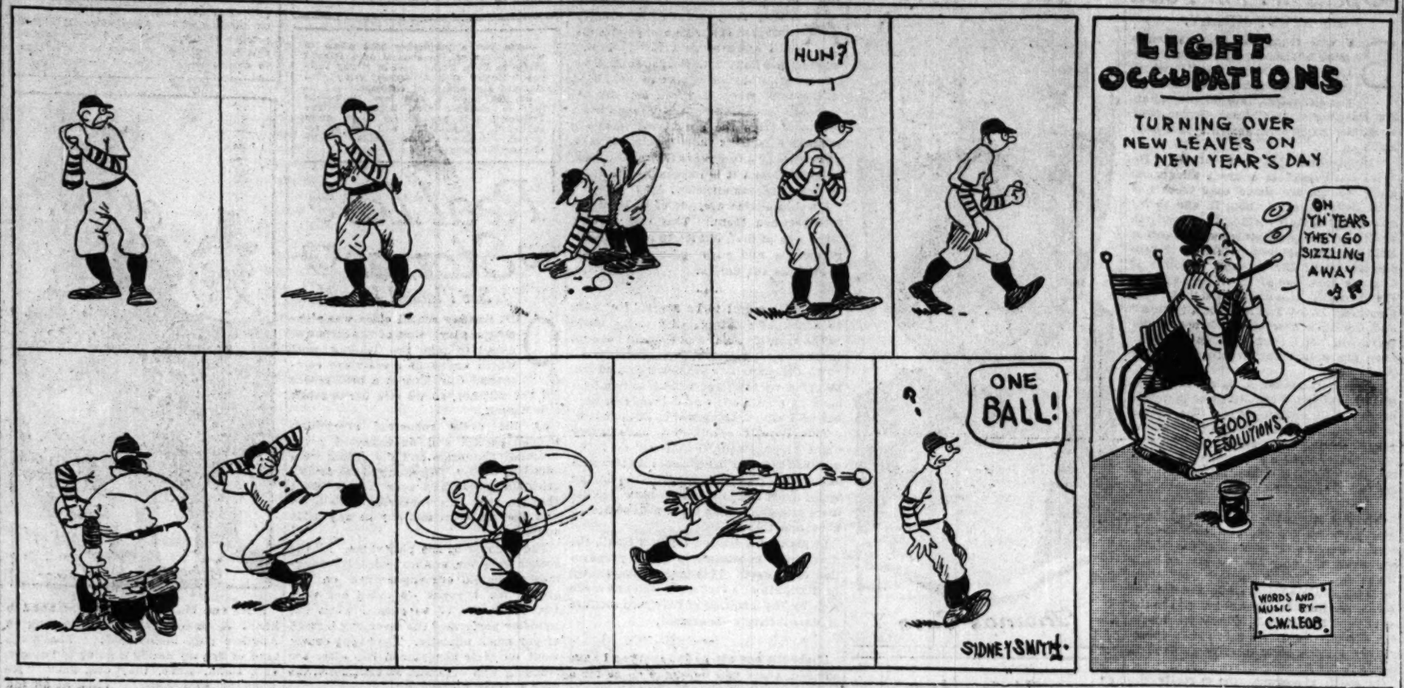

SOX OVERCOME LEAD AND BEAT ST. LOUIS, 6-5

Succession of Swats in Pinches Puts Hose on Top in Eleventh.

BY I. E. SANBORN.

After spotting the St. Louis Browns five runs at the start of yesterday's game, the White Sox caught a glimpse of themselves in the mirror and were so ashamed they went out and achieved an eleven inning triumph by a score of 6 to 5.

Barring the first three rounds, it was a major league ball game, full of the stuff that makes the rooters stand up on their hind legs and emit reverberating noises. The Browns fought hard to retain the advantage they were given by a flock of White Sox errors and the Rowlands battled harder to regain lost ground.

Not until two were out in the ninth could the locals raise themselves to even terms with the visitors. Then Jack Ness made his bow to a major league crowd as a forlorn hope, and Jack delivered a Texas league single which tied up the count.

Lynn Bangs Winning Hit.

Tough breaks for both teams kept the score knotted in the tenth, but in the eleventh the White Sox catching department came to the rescue with a rush. Behind a base on balls to John Collins came a ringing double by Schalk, and it was put to Byrd Lynn, pinch hitting for Cicotte, to do the rest. Byrd did it with a smash over the left fielder's head, good for two bases under ordinary circumstances, but held down to a single because that was all that was necessary to win the game.

Rowland finished with an entirely different team from the one that started the game. He used Terry, McMullen, and Weaver at short, Danforth, Williams, and Cicotte on the slab, Weaver and Moriarity at third, and several pinch hitters for a total of seventeen athletes.

Poor Support for Danforth.

Dave Danforth, who was assigned to start the slab work, was given minus zero in support and gave way to Williams after four runs had been handed the enemy in two rounds. Williams took up the hopeless burden and pitched a brilliant game, holding the Browns with his crossfire for seven innings and contributing a two bagger to the uphill fight made by his teammates. In spite of that excellent endeavor, Williams was sidetracked for a pinch hitter who delivered in the ninth, and that made Cicotte finish. Davenport faced the Rowlands for nine rounds, but yielded to Weilman in the tenth.

The visitors played the White Sox off their feet at the start. Shotten opened with a walk after having two strikes and no balls called. That was a costly walk for our folks. Tobin laid down a bunt toward third and Schalk grabbed it, only to peg a bit wide of first, losing the out. Sisler duplicated Tobin's burst perfectly, and this time Schalk threw low to first. Fournier failed to block the ball and Shotten and Tobin scored, while Sisler reached second. Marsans grounded out, but Pratt walloped out a single on which Sisler registered. That made three tallies on one hit.

Browns Continue Scoring.

In the second Lavan opened with a Texas leaguer, made second on Davenport's sacrifice, third on Shotten's out, and scored on Tobin's single. When Marsans opened the third with a double Danforth was relieved and Williams took his place. A sacrifice by Pratt and a fumble by Weaver let Marsans score the fifth run for St. Louis. That was all the Joneses could get. Williams pitched a sterling game the rest of the nine innings and was accorded fast, although not perfect support.

The Rowlands were stuck in the mud for three innings, during which they made one single off Davenport. But in the fourth they started scoring. Weaver led with a single. After Hartley had missed a foul fly from him E. Collins walked and both runners advanced on Fournier's out. Jackson scored the two with a loud double through left center. John Collins perished easily, then Schalk lined out a pinch hit that scored Jackson. Williams helped his pals to victory by smashing out a double to start the fifth, which beat out a bunt. A passed ball, followed by Hartley's wild throw, let Williams score.

Sox Deliver in Ninth.

That was all until the ninth, and the Sox still needed a run to tie. John Collins started the life saving rally with a single. Schalk sacrificed him ahead. Leibold batted for McMullen and popped out, but Ness was sent to bat for Williams and won his spurs by cracking a low fly safely into short right, scoring Collins. Felsch filled the side out.

Cicotte went to the slab for the Sox in the tenth and was put in a hole immediately by Sisler's single and Marsans' sacrifice. Pratt hit a bounder to Moriarity and beat it to first, advancing Sisler to third, and there was only one down. Ward Miller was sent to bat for Deal and cracked a bounder to Weaver, on which Sisler was cut off at the plate. Moriarity threw out Hartley and defeat was averted.

Only a miracle kept the Sox from winning in their tenth. Weaver opened with a double over right and was advanced to third by E. Collins' sacrifice. Fournier hoisted a vicious drive toward right, but Felsch reached up and nabbed it on the run, then pegged to third in time to double the astonished Weaver.

Shano Starts Winning Rally.

Cicotte disposed of three Browns in a row in the eleventh and the end came expeditiously. John Collins drew a pass with one out. Schalk sent him to third on a single to left center. Lyon took Cicotte's turn at bat and walloped a long fly to left. Shotten raced back but could not get under the ball, which fell safely behind him. Shano trotted home.

SOX-ST. LOUIS SCORE

CHICAGO.

	AB	R	BH	TB	BS	SH	SB	PO	A	E
Felsch, cf	5	0	1	1	0	0	0	3	0	0
Weaver, 3b-ss	5	1	2	3	0	0	0	2	3	0
E. Collins, 2b	2	1	0	0	2	1	0	3	4	0
Fournier, 1b	5	0	0	0	0	0	0	17	3	1
Jackson, lf	5	1	2	3	0	0	0	1	1	0
J. Collins, rf	4	2	1	1	1	0	0	0	1	1
Schalk, c	4	0	2	3	0	1	0	9	1	2
Terry, ss	1	0	0	0	0	0	0	0	4	0
McMullin, ss	1	0	0	0	0	0	0	1	2	0
Cicotte, p	0	0	0	0	0	0	0	0	1	0
Danforth, p	0	0	0	0	0	0	0	0	3	0
Williams, p	3	1	1	2	0	0	0	0	2	0
Moriarity, 3b	0	0	0	0	0	0	0	1	2	0
*Lapp	1	0	0	0	0	0	0	0	0	0
*Leibold	1	0	0	0	0	0	0	0	0	0
*Ness	1	0	1	1	0	0	0	0	0	0
*Lynn	1	0	1	1	0	0	0	0	0	0
Totals	39	6	11	15	3	2	0	38	28	3

*Lapp batted for Terry in fourth. Leibold batted for McMullen in ninth. Ness batted for Williams in ninth. Lynn batted for Cicotte in eleventh.

ST. LOUIS.

	AB	R	BH	TB	BS	SH	SB	PO	A	E
Shotten, lf	5	1	1	1	1	0	0	3	0	0
Tobin, rf	4	1	1	1	0	0	0	1	0	0
Sisler, 1b	4	1	2	2	0	1	0	17	2	0
Marsans, cf	3	1	1	2	1	1	0	4	0	0
Pratt, 2b	4	0	2	2	0	1	1	1	4	0
Deal, 3b	3	0	0	0	0	0	0	0	2	0
Austin, 3b	0	0	0	0	0	0	0	1	0	0
Hartley, c	5	0	0	0	0	0	0	5	0	2
Lavan, ss	5	1	1	1	0	0	0	1	0	1
Davenport, p	3	0	1	1	0	1	0	0	4	0
Weilman, p	1	0	0	0	0	0	0	0	1	0
*Miller	1	0	0	0	0	0	0	0	0	0
Totals	38	5	9	10	2	4	0	31	18	2

*Miller batted for Deal in ninth.

St. Louis	3	1	0	0	0	0	0	0	0	5
Chicago	0	0	0	2	1	0	0	0	1	0	1	6

Two base hits—Jackson, Williams, Marsans, Weaver, Schalk. Struck out—By Davenport, 5 [Fournier, Williams (2), Felsch, J. Collins]; by Williams, 4 [Lavan, Davenport, Shotten, Tobin]; by Cicotte, 1 [Weilman]. Bases on balls—Off Danforth, 1; off Williams, 1; off Davenport, 2; off Weilman, 1. Double plays—McMullin, Sisler, Fournier; Sisler-Austin. Hits—Off Danforth, 4 in 2 innings; off Williams, 3 in 7 innings; off Cicotte, 2 in 2 innings; off Davenport, 9 in 9 innings; off Weilman, 2 in 1-3 innings. Time—2:26. Umpires—Hildebrand and O'Laughlin.

SOX SYDELIGHTS

St. Louis again today.

Don't forget those dinner pails.

A stiff wind blew swirls of dust into the players' eyes and made them think they were back in grassless Texas.

The small attendance plainly showed the dislike of the fans for the long drawn out affairs that have been staged so far on the south side.

Jones' team still is composed of hitless wonders. They made three runs in the first inning on one safety and five runs in three innings on four hits.

The six games played on Comiskey park have occupied fourteen hours and twenty-two minutes. This is an average of sixteen minutes to an inning and over two hours and twenty minutes to a game.

Schalk made a wonderful catch of Hartley's foul fly in the third inning, running back and picking it off the screen so closely that the little backstop had to take the ball in one hand while fending himself off the steel barrier with the other hand.

Zeb Terry started playing with a blistered left arm, the result of accidental contact with a hot steam pipe in the White Sox clubhouse before the game. He stuck to the combat for nearly four innings, then gave way to a pinch hitter in the home fourth.

McMullen, although a third baseman, subbed at short for Terry for five innings with excellent results. He lost the out on the first chance he had, then pegged out five men with ease before he made a bobble on Hartley's roller in the ninth.

The Rowlands will have to learn how to run down opponents between first and second. Three times the Sox pitchers caught Browns napping off first and twice the runners got away, chiefly because so many White Sox tried to get into the play that they were in each other's way.

WHITE SOX DROP TWO TWIRLERS

Manager Rowland cut the White Sox roster to thirty-eight players yesterday by releasing two of his youngest pitchers. They were Malcolm Galvin and Ray Clarke. Both were released, with strings attached, to the newly organized Hannibal club of the Three Eyes league. Galvin came to the Sox from the University of Wisconsin without professional experience and Clarke came from the semi-pro fields of Ohio. Both are right handers.

BALL BREAKS COACH'S NOSE

Coach P. S. Moore of St. Ignatius' college and academy isn't a pleasant sight to behold. His head is half encased in bandages. Moore, who is umpire-in-chief of the Suburban league, went to Phippa' field yesterday, where Coach Thistlewaite of Oak Park High school was tutoring his youngsters in baseball. Moore gave an assisting hand and while showing one youngster how to perform a certain stunt another threw a ball which hit Moore on the nose, breaking it, and cut a gash over the optic.

ONE HIT PITCHER ARRESTED.

Lexington, Ky., April 17.—[Special.]—News reports of a one hit game pitched for the Evansville Central league club gave Deputy Sheriff Ben Freckman a line on the whereabouts of Pitcher Theo Turner, and he wired instructions to the chief of police at Evansville to arrest Turner for robbery. Turner was indicted here April 14 for stealing a watch, stick pin and money from Charles Gilbert. The sheriff had been unable to locate Turner and said he would not have found him had he not read of the one hit game in the sporting section of a newspaper.

HARRY COVELESKIE DECLINES SLAB DUEL WITH KID BROTHER

Cleveland, O., April 17.—Fearing he might send his younger brother back to the minors, Harry Coveleskie of the Detroit Tigers, refused to pitch today against Stanley Coveleskie, a recruit of the Indians. Managers Jennings and Fohl had billed the two for today's game as a drawing card. Stanley worked against the Tigers and was beaten by Cunningham in a twelve inning duel, 3 to 1.

"No, I won't go in," Harry said. "I've made good in the big league and the kid has his place to make. I know I would be holding back if I went against him. I couldn't put my heart into an effort that might send him back to the bushes."

Stanley struck out Cobb in the first inning and Harry congratulated him as he walked to the bench. The Indian recruit pitched great ball up to the twelfth, when Detroit bunched hits for two runs. He was given spectacular support. Speaker poled four hits for Cleveland. Score:

Cleveland.	R	H	P	A	Detroit.	R	H	P	A
Graney, lf	0	0	4	1	Bush, ss	0	2	5	1
Chapman, ss	0	0	5	5	Vitt, 3b	0	1	1	0
Roth, rf	0	0	0	0	Cobb, cf	0	0	3	0
Speaker, cf	1	4	3	0	Veach, lf	1	1	6	0
Gandil, 1b	0	1	13	1	Crawford, rf	1	1	4	0
Turner, 2b	0	2	0	4	Heilman, 1b	0	3	9	1
Evans, 3b	0	0	1	1	Wynn, 2b	0	2	2	4
O'Neil, c	0	0	8	1	Stanage, c	0	2	7	1
Coveleskie, p	0	1	0	0	Cun'gham, p	0	1	0	5
*Smith	0	1	0	0					
Totals	1	9	36	19	Totals	3	13	36	12

*Batted for Turner in twelfth.

Cleveland	0	0	0	0	1	0	0	0	0	0	0	0—1
Detroit	0	0	0	0	1	1	0	0	0	0	0	0—2

Errors—Chapman, Evans, O'Neil, Bush. Two base hits—Gandil, Smith, Veach, Heilman [2]. Stolen base—Cobb. Bases on balls—Off Coveleskie, 2. Struck out—By Coveleskie, 6; by Cunningham, 4. Wild pitch—Cunningham. Umpires—Evans and Chill. Time—2:30.

BATS OF RED SOX ROUT WALTER JOHNSON, 5 TO 1.

Boston, Mass., April 17.—The Boston Americans today performed the rare feat of driving Walter Johnson from the slab in defeating Washington, 5 to 1. In the sixth inning Boston hammered the delivery of the Washington star for a double and four singles in a row, netting four runs. Ruth kept the visitors' eight hits well scattered, but in the eighth he passed the first two men up. After two were out Milan sent McBride across with a single for Washington's only score.

The game was called at the end of the eighth on account of rain. Score:

Washington.	R	H	P	A	Boston.	R	H	P	A
Morgan, 2b	0	0	1	2	Hoocer, rf	0	1	4	0
Foster, 3b	0	1	1	1	Scott, ss	1	2	2	0
Milan, cf	0	2	4	0	Hobiltzel, 1bl	8	8	7	1
Rondeau, lf	0	0	2	0	Henriksen, cfl	1	3	0	0
Williams, c	0	1	3	2	Shorten, lf	1	1	0	0
Shanks, rf	0	2	2	0	Gardner, 2b	1	2	1	0
Judge, 1b	0	1	9	1	Barry, 2b	0	1	3	0
McBride, ss	1	0	1	1	Thomas, c	0	0	8	3
Johnson, p	0	1	1	4	Ruth, p	0	1	1	2
Dumont, p	0	0	0	0					
Ayers, p	0	0	0	0					
Totals	1	8	24	11	Totals	5	12	26	9

Washington	0	0	0	0	0	0	0	1	0	1—1
Boston	1	0	0	0	4	0	0	0	0	0—5

Error—Shanks. Two base hits—Hobiltzel, Ruth, Gardner. Stolen bases—Hooper, Scott. Bases on balls—Off Ayers, 1; off Ruth, 2. Hits—Off Johnson, 11 in 6 innings; off Dumont, 1 in 1 inning. Hit by pitcher—By Ruth, 1. Struck out—By Johnson, 1; by Dumont, 1; by Ruth, 6. Umpires—Nallin and Dineen. Time—1:48.

HARVARD NINE IN LONG TIE.

Charlottesville, Va., April 17.—Garrett of Harvard and Calloway of Virginia engaged in a pitching duel today which was ended by darkness after twelve innings with the score 2 to 2. Both teams fielded brilliantly, despite a gale which blew over the field. Score:

Harvard	2	6	2
Virginia	2	7	0

Batteries—Garrett and Harte; Calloway and Gwathmey.

BATFEST TO LAKE FOREST.

The Lake Forest academy team defeated the Racine college team at Lake Forest yesterday afternoon by a score of 13 to 7. Lake Forest players batted around for an eight run rally in the fifth inning. The game was full of errors by both teams. Score:

Lake Forest	0	0	1	0	8	0	0	4	*—13
Racine	0	3	0	2	1	0	0	1	—7

CAMPION UPSETS BADGERS.

Prairie du Chien, Wis., April 17.—[Special.]—After beating Notre Dame twice, the Wisconsin nine met defeat at the hands of Campion college, 6 to 1, today. Freyman allowed the Badgers four hits and struck out eleven, while Campion got eleven swats. Plants leading with three safeties. Freyman's pitching and Rathen's three bagger were features.

OTHER COLLEGE RESULTS.

Indiana, 12; Marshall college, 3.

Wabash, 3; Purdue, 0.

Westminster, 8; Central college, 3.

Davenport, 6; Iowa, 3.

Tufts, 12; Georgetown, 2.

Missouri Valley college, 16; Kirksville Normal, 4.

Toledo Takes On Perring.

Toledo, O., April 17.—Third Baseman George Perring today put his name to a Toledo American association contract.

In the Wake of the News

By RING W. LARDNER

THE NORTH SIDE STANDARD GUIDE.

(A ready reference book of valuable information for west side tourists who are visiting this new but enormously popular summer resort for the first time.)

INTRODUCTION.

The North Side is that part of Chicago situate north of the river, west of the lake, south of Evanston, and east of Kedzie avenue. Its accessibility, natural beauties, and mild climate are responsible for its popularity with people who previously have passed their summers in Europe, but who, owing to the perils and discomforts of European travel under present conditions, have been forced to seek a new pleasure ground close to home.

The North Side is a well equipped, modern city. It has asphalt and brick pavements, gas and electric lights, artesian

water, fire department, well stocked markets and stores, elegant churches, and an increasing number of palatial apartment buildings. It is the fashionable summer resort of Chicago. Visitors find every convenience and luxury. The North Side is renowned for its healthfulness; the climate is equable and has given new lease of life to thousands who have come hither from the south and west.

ACCOMMODATIONS.

Apartments may be leased for the summer at reasonable rates. They have all the modern conveniences, including stoppers in the bathtubs, doors that lock, and metal garbage receptacles. There are also numerous hotels and boarding houses, as well as vacant lots where tents may be pitched.

AMUSEMENTS.

The principal amusements are hunting, fishing, chicken raising, trotting, shaking dice, skidding on Dearborn avenue, wearing bathing suits, dodging taxis, and tipping.

BASEBALL.

Baseball was introduced on the North Side in crude form by William Niesen. A fully equipped, modern baseball plant has now been built at Sheffield and Addison, and a team of native west siders imported for the approaching season. It is expected that the park's seating capacity will be tested every afternoon this summer, providing all the stockholders attend.

The baseball plant is known as Weeghman park, and is the part of the North Side first visited, as a rule, by West Side tourists.

HOW TO GET THERE.

The automobile roads from the West Side to Weeghman park are marvels of scenic beauty and afford many a thrill to the tourist. The most interesting route, from a starting point at Crawford avenue and Washington boulevard, follows:

East in Washington boulevard to the west entrance of Garfield park. Dodge a flivver and bear left through Garfield park. Curve every little while. Go under Oak Park elevated. Slow up for a motorcycle cop. Curve right into Franklin boulevard. Turn left at Kedzie to avoid dangerous motorcycle cops. Pass a saloon. Keep on north in Kedzie along western boundary of Humboldt park. Run over a motorcycle cop; they'll never miss one. Continue into Palmer square. Stay in Palmer square till you find your way out. Have some luck and reach Diversey boulevard. East in Diversey to Sheffield. North in Sheffield to first likely looking place. Try their bock. Go on to

Weeghman park and ask for Charley Williams.

SCENERY EN ROUTE.

The Diversey bridge—This is one of the great wonders of nature which have lasting interest. The bridge spans the north branch of the Chicago river and was built by Christopher Columbus.

PLACES TO STOP.

A list of these will be furnished on application.

AMATEUR BALL NINES BILL MANY CONTESTS FOR SUNDAY PATRONS

The final round before the opening of the season proper was scheduled by the City Baseball league at its weekly meeting at 175 West Washington street. Election of officers was postponed for another week owing to a long discussion over the adoption of the schedule, which will be issued during the week. Games for Sunday follow:

Ragen's Colts at Normal Park.

Chicago Giants and White Giants at Twenty-second and Rockwell.

Dodger A. C. and Eclipse at Roseland.

Rogers Parks and Rex Tigers at Forty-second and Chicago avenues.

Sweitzer to Give Cup.

Fifteen games were billed by the Amateur Managers' league outside of City league games at its weekly meeting at 175 West Washington street. Announcement was made that County Clerk Bob Sweitzer would be at next Monday's meeting to present the organization with the 1916 Sweitzer cup which will be battled for late this summer. Games for Sunday follow:

Logan Boulevards and Wiederrechts at Albany and Lake.

Southwest State Bank and Galvin A. C. at Fiftieth and Oakley.

Magnets at Waukegan.

Lawndales and Moore & Evans at Twenty-sixth and Forty-fourth avenue.

P. C. and Ciceros at Twelfth and Forty-eighth.

Ideal Billiards and Murleys at Elston and Kedzie.

Rothschilds at Blue Island.

Lawndale Blues and Whittle Billiards at Harrison and Twelfth.

Galligan's G. & G. and Grand Crossing at Seventy-ninth and Woodlawn.

The Hub at Arlington Heights.

Dublin Sox and Penn Lines at Fifty-second and Twelfth.

Peter's Union Giants at South Chicago.

White Rocks at Valparaiso, Ind.

Merrimacs and West Ends at Van Buren and Kedzie.

West Sides at Highland Park.

Carlisle Indians and Utah Braus at Elston and Kedzie.

Junior Managers Active.

The Chicago Baseball Managers' association held its weekly meeting at 128 West Randolph street. Teams from all parts of the city and suburbs were represented. Teams averaging 15 to 19 years old, are eligible for membership. Thirty new teams were registered. Games for Sunday follows:

Monarch & Linsten Clo., Austin and Division; Benge Braves and Hardings, 44th and Grand; Rydells and Opportunities, 33d and Wentworth; Dodeka and Braves, Spaulding and Ohio; Wabash A. C. and I. C.s, Randolph and Michigan; Desplaines and Gary A. C. at Desplaines; All Nationas and Shamrocks, 23d and Dearborn.

Oaks and Maywood, 19th-st. and St. Charles-rd., Maywood; Johnson Colts of Clearing at Dalton; Anchor A. C. and Midlothians, California and Van Buren; Merigolds and Ravens, 48th-av. and 18th; Training A. C. and Lincoln Clothiers, Wrightwood and Greenview; D. D.s and Downey Speed Boys, Washtenaw and Grand; G. & G.s and Grand Crossing, 79th and Woodlawn; Franklin Junior and Chicago Cubs, Harlem and Harrison; Yale A. C. and Athletics, Sears-Roebuck grounds; Vohaska and Boston Store, 16th and Avers.

Sharkey Quits in Bout.

Hot Springs, Ark., April 17.—[Special.]—Young Sharkey of Chicago went into the pugilistic discard tonight. He quit cold in the fourth round of his bout with Battling Minor of Memphis, claiming he had broken his right hand. Dr. J. W. Smith, who refereed the mill, examined Sharkey's paw, but could find no broken bones. Up to the time Sharkey quit Minor had all the better of the mill.

Show Girl Enters Turf Game.

[BY CABLE TO THE CHICAGO TRIBUNE.]

LONDON, April 17.—Shirley Kellogg, the American showgirl, has made her debut as a racehorse owner. She is buying and leasing several horses for the current season.

INTERCITY BASEBALL.

If the Intercity Baseball association doesn't run into another watery day, this coming Sunday is likely to be a banner day with the semi-pros. All opening games postponed from last week will be contested.

The association held its weekly meeting with a large representation of out of town managers and players. President McGurn told the meeting that the traveling clubs this season would be strong. Probably the best booking of the night was the Romeos against the Garden Citys at Lake street and Kilpatrick avenue. Games for Sunday follow:

Romeos vs. Garden Citys at Lake and Kilpatrick.

Jake Stahls at Lafayette, Ind.

Gunthers at Joliet.

Port Washington at Beloit.

Magnets at Waukegan.

Union Giants at South Chicago.

Logan Squares at Elkhart.

Chicago Edgars at McCann's Park, Waukegan.

Chicago Maroons and Stayms at Washington park.

Royal Athletics at Peru, Ind.

N. D. NINE BEATS MICHIGAN, 14 TO 6

Notre Dame, Ind., April 17.—Notre Dame had little difficulty in taking a ragged game from Michigan, 14 to 6. Weather conditions prevented good baseball.

Walsh started for Notre Dame, but was wild and was soon replaced by Edgren. Almacher replaced Robins for Michigan after Notre Dame had found the latter for four runs in the fourth inning. All the pitchers were wild. Score:

Notre Dame.	R	H	P	A	Michigan.	R	H	P	A
Wolf, ss	2	2	2	0	Niemen, cf	3	1	3	0
Elward, cf	2	1	1	0	Caswell, 3b	1	2	2	2
Lathrop, lf	3	1	1	0	Labadie, lf	0	2	0	0
Kline, 3b	4	3	2	1	Brandell, 2b	1	1	2	1
Myers, 1b	2	1	5	1	Kbouser, ss	0	0	4	2
Jones, rf	1	1	1	0	Newell, 1b	1	1	6	0
Spalding, 2b	0	0	2	0	Warner, rf	0	0	0	0
Motts, c	0	2	11	2	Arentz, rf	0	0	1	0
Walsh, p	0	0	2	2	Dunne, c	0	1	5	2
Edgren, p	0	0	0	0	Robins, p	0	0	0	0
					Almacher, p	0	1	1	1
Totals	14	11	27	6	Totals	6	9	24	8

Notre Dame	0	3	1	5	0	0	0	5	*—14
Michigan	1	0	2	0	0	0	3	0	0— 6

Errors—Wolf, Lathrop, Edgren, Almacher, Brandell [2], Kalthauser. Three base hit—Kline. Two base hits—Caswell, Lathrop, Kline, Jones. Stolen bases—Dunne [2], Niemen. Hits—Walsh, 8 in 3 innings; Robins, 6 in 4 innings. Struck out—Walsh, 2, Edgren, 9; Almacher, 3. Bases on balls—Walsh, 5; Robins, 4; Almacher, 3; Edgren, 3. Wild pitches—Walsh [2], Edgren [2]. Passed ball—Motts. Umpire—Fitzpatrick. Time—2:30.

PURDUE MISSES GIVE TILT TO WABASH ON TWO HITS.

Lafayette, Ind., April 17.—[Special.]—Wabash college blanked the Purdue nine, 3 to 0, today, the Little Giants winning on costly errors by the Boilermakers. Neither side could hit, but eight Purdue misplays gave the visitors the game. Kaufman allowed the victors only two hits, but overthrows and a wild pitch were responsible for runs. Wabash did not make an error. Score:

Purdue.	R	H	P	A	Wabash.	R	H	P	A
Perrin, 3b	0	0	0	0	Nichols, ss	0	2	1	2
Weber, ss	0	0	0	2	Pfohl, lf	0	0	1	0
Walter, c	0	0	11	0	Allen, 2b	0	1	1	1
Hughes, 1b	0	0	7	3	Nelson, c	1	0	11	0
Finn, 2b	0	1	2	1	Kerns, cf	1	0	4	0
Benson, rf	0	0	2	0	Bacon, 1b	0	0	4	0
Kistler, lf	0	2	0	0	Rovens'n, rf	0	1	2	0
Stonec'r, cf	0	0	3	1	Green, 3b	0	0	1	0
Kaufman, p	0	0	0	1	Sturgis, p	0	0	0	2
Totals	0	3	25	8	Totals	3	3	27	4

Wabash	0	0	0	1	0	1	1	0	0—3
Purdue	0	0	0	0	0	0	0	0	0—0

Errors—Hughes [3], Weber [2], Finn, Stonecipher, Kaufman. Struck out—Kaufman, 12; Sturgis, 1. Bases on balls—Kaufman, 1; Sturgis, 1. Wild pitch—Kaufman.

BILL CAREY GETS FIFTH PERFECT SCORE OF YEAR.

The fifth 300 game of the year on Chicago alleys was scored last night when Bill Carey, anchor of the Finucanes, shot twelve strikes in a row in the Windy City league. He backed it up with 243 and 221 and averaged 254 2-3, falling to beat Ted Svoma's, 263 1-3, which remains as the season's record. Svoma made 300 under the same conditions at the Pioneer alleys two weeks ago. The Finucanes averaged 1,011, with 1,078 as their first total. It beat the Donaldsons' 1,044 mark and the Finucanes cleaned up a straight series. Scores:

WINDY CITY.

Finucanes.				Donaldsons.			
Krisek	194	186	171	W. Will	197	179	172
Rusch	188	210	199	Mikes	215	189	185
Zeman	187	172	142	Steinb'r	196	203	203
Svoma	214	192	217	Sidlo	221	189	201
Carey	300	243	221	H. Will	206	179	172
Totals	1078	1005	950	Totals	1044	938	963

Pet'sons	849	955	952	Pilsen	B. 929	871	904
B. Fross	810	921	960	L. & G.	919	904	921

VERMONT.

Hayes	B. 964	1016	1060	Bershoff	962	920	1049
Sir Clift	880	905	963	Verm'ts	872	893	823

SOUTHERN ASSN. RESULTS.

Mobile, 4; Atlanta, 1.

Chattanooga, 5; Memphis, 2.

New Orleans, 5; Birmingham, 1.

Nashville, 3; Little Rock, 1.

MAJOR LEAGUE STANDINGS.

AMERICAN LEAGUE.

	W.	L.	Pct.		W.	L.	Pct.
Boston	4	0	1.000	Cleveland	2	2	.500
CHICAGO	4	2	.667	Washington	1	2	.333
St. Louis	3	2	.600	Detroit	2	4	.333
New York	1	1	.500	Phila'phia	0	3	.000

Yesterday's Results.

Chicago 6; St. Louis 5
Detroit 3; Cleveland 1
Boston 5; Washington 1
Philadelphia at New York; rain.

Games Today.

St. Louis at Chicago. Wash'n at Boston.
Detroit at Cleveland. Phila. at New York.

NATIONAL LEAGUE.

	W.	L.	Pct.		W.	L.	Pct.
Boston	2	0	1.000	Pittsburgh	3	2	.500
Cincinnati	4	2	.667	CHICAGO	2	4	.333
Phila'phia	2	1	.667	New York	1	3	.333
St. Louis	3	3	.500	Brooklyn	0	2	.000

Yesterday's Results.

Chicago 5; St. Louis 1
Pittsburgh 10; Cincinnati 1
Other games postponed; rain.

Games Today.

Chicago at St. Louis. Boston at Philadel.
Pittsb'gh at Cin'nati. N. York at Brooklyn.

COULON TO RETIRE IF LOSER IN BOUT AGAINST RITCHIE

"TRIBUNE" DECISIONS.

At Baltimore—Herman Miller beat "Knockout" Brennan, (15).

At Hot Springs—Battling Minor stopped Young Sharkey, (6).

At Philadelphia—Joe Borrell and Eddie Revoire fought a draw, (6). Frankie Burns beat Gus Lewis, (6).

BY KNOCKOUT.

When Johnny Coulon, former bantamweight champion, and Johnny Ritchie of South Chicago battle in Kenosha Tuesday, this match being clinched yesterday, it will be the start of the final effort by Coulon to regain the crown he lost to Kid Williams. If he fails to beat Ritchie he probably will retire from the game.

The Logan square battler has been training at the Shakespeare gymnasium and is said to be in the best of shape. Ritchie has been working at the Arcade with such well known fighters as Ad Wolgast, Jimmy Travers, Ever Hammer, and Tommy Gary.

If Coulon makes a good showing

FASHION'S BLUE BOOK

Street Frock of Gray Gabardine.

BY HELEN MERRILL EMERY.

(Copyright: 1916: By The Chicago Tribune and the New York Globe.)

THE excessive width at the hips which characterizes so many of the newest models is not to be adopted by any and every one, for it must be confessed that unless one is possessed of a sufficiently sylphlike figure to carry it off it is bound to give an effect of clumsiness. The earliest spring modes all featured skirts wide at the hips, but already one sees a tendency to discard this fashion and revert to the long lines.

Charming, indeed, is the model portrayed in the accompanying illustration. It is developed in gabardine of an exceedingly fine weave, and in color is a soft gray, the shade of putty. The waist fits smoothly and defines the line of the figure, and lest it seem too severe blue silk embroidery extends in a curving band from the shoulder to waist line and continues down the skirt, forming pockets. The skirt, although extremely full, hangs gracefully, with no suggestion of bulkiness.

Completing this charming costume, which is chic and at the same time not extreme, is a cape of the same material, swung from shoulder to shoulder and reaching below the waist.

No longer does the fashionable woman consider it necessary to lay aside her furs with the coming of spring. Of course the temperature will to a certain degree influence the wearing of furs during the summer months, but there are many occasions, especially in the evening, when one requires a scarf of some description, and beautiful furs are never out of place.

Last season fox scarfs were worn to a great extent, but this year one notices a newer mode. Long, wide stoles of moleskin, seal, tailless ermine, mink, and sable are exceedingly fashionable, and one's ingenuity will devise many interesting ways of wearing these beautiful scarfs. One attractive fashion is to drape the stole over the right shoulder, around the body, and under the left arm. This is decidedly Spanish in effect and reflects the influence of Spain upon the present day modes.

MARION HARLAND'S HELPING HAND

By Marion Harland

Cleaning Crepe Waist.

"I HAVE a light tan georgette crepe waist which I should like to clean. Could you suggest a way in which I could do the work without fading or shrinking it? I am inclosing an addressed envelope, in which please answer as soon as possible, as I should like to clean the waist next week. D. R."

We do not send recipes and long formulas by mail. Had we wished to do this in your case, we could not address you directly. There was neither stamp nor envelope in your letter when it came into our hands. To show how sincere is our wish to be of service to you, let me say that I know of no better method of cleaning your waist than by sousing it in a big bowl of gasoline and shaking it up and down, back and forth, in the liquid. When the dislodged dirt falls to the bottom of the bowl pour off the gasoline and get a fresh supply. Do not throw away the first lot. You can draw off the clear liquid and use again for other purposes. Shake the waist well when it is clean and hang in the air to dry, pulling it into shape as it begins to dry. When it is quite dry lay it upon a board covered with cloth and press on the wrong side with a warm—not hot—iron.

Dusty Straw Hats.

"How can I remove the dusty appearance of a rose colored hemp straw hat; also a black hemp straw hat? J. S."

Not being in the millinery business, I cannot advise you with any degree of confidence in my own judgment. Were the hat mine, I shou'd sponge it with a mixture of alcohol and ether, equal parts of both, and wipe dry. If the dusty look were not removed, I should send the hat to a milliner. We have scores of women in the business. Will not one tell us if my counsel be worth anything?

Ink on Crepe de Chine.

"What can I do to take ink out of a pink crêpe de chine waist? It is practically new, having been worn only a few times. W."

I wish I could hold out any hope that any detersive you might apply which would extract the ink would not take out the color of the fabric. Don't try it. Send to a professional cleaner.

ART

BY LOUISE JAMES BARGELT.

MRS. RALPH ALBERT BLAKELOCK, wife of the now world famous artist, is in Chicago. She reached here yesterday. She was too exhausted to speak with anyone after having taken the longest trip of her life. Never before had she ever been west of Pittsburgh. Never before had she slept in a Pullman. Her life has been too full, keeping the wolf from the door for her nine children.

The first of next week there is to be an exhibition of Mr. Blakelock's paintings here.

Mrs. Blakelock for seventeen years has struggled to support herself and her nine children, all of them very tiny at the time when her husband was taken from her and confined to an insane asylum. Mrs. Blakelock now stands ready to receive her husband again after seventeen years in the Middleton State Hospital for the Insane. When he was taken there he was barely able to sell a painting for $5. Actual starvation had often threatened him. Today he is famous. A single picture, called "Moonlight," which the Toledo Museum has recently purchased, is valued at $20,000.

According to Dr. Maurice C. Ashley, superintendent of the hospital where Mr. Blakelock has been confined for so long, there is every reason to believe that Blakelock will paint again.

"I believe that he can and will produce art in the future, great art, to make this occasion one long to be remembered. He is still a great musician. If he were in a huge hall and played as he played at my house not long ago there would not be a dry eye in the place."

Mr. Blakelock, according to Dr. Ashley, has been insane for some thirty or forty years, and always will be so. He is suffering from dementia precox, but he is absolutely harmless, and will be greatly benefited by living in some quiet home of his own instead of a big institution.

FLICKERINGS from FILM LAND

Ince's Big Feature Opens in Film Town

BY KITTY KELLY.

BY wire from Los Angeles comes news of the new Ince feature photoplay, "Civilization," which opened there last night at the Majestic theater. Ince is contemplating bringing it to Chicago before New York, though no arrangements have been made as yet.

"Civilization," at first entitled "He Who Returned," is a great allegorical story so quietly made that there has been little in print about it, and so far no account of its contents. It was written by Ince's demon scriptmaker, C. Gardner Sullivan, and required months for its production under the personal direction of Thomas Ince, one of the three angles of the Triangle. It is understood that "Civilization," like "The Birth of a Nation" and Griffith's new spectacle now under way, will not release through Triangle; they are independent ventures of their producers.

Daringly it makes a figure of Christ himself, reflecting something of the spirit of two well known plays. The theme is the return to earth of Christ in the temporal form of a soldier and his restoration of warring nations to peace, the scene being laid in a mythical country called Wredpryd.

The plot procedure is this: The king at war promises his niece in marriage to Count Ferdinand providing the latter completes a deadly new submarine he is inventing. During his task the count is fatally injured and while the doctors battle for his life his soul ascends to the shadowy borderland, where he meets the Christ, who offers redemption in exchange for the permission to go back to earth in his place.

On earth the count, who is really the Christ, so wins the disfavor of king and people by urging peace that he is flung into prison condemned to death. The king, visiting him, is treated with visions of Christ, of battlefields, of sorrowing widows and children, ruined towns and homes, which lead him to decide the price is not worth the purchase. He stops the war. The report is that all of this is accomplished with reverence and great force and beauty.

The photoplay is mounted with special stage settings, the prologue showing peace and contentment in Wredpuyd with the peasants' serene toil interrupted by the angelus, then the rumbling of cannon and the vision of the war god. Then from the stage darkened for the climax flashes the photoplay, moving on till the epilogue when takes up the last scene from the prologue, with the angel of peace triumphing over the war god. Dave Hartford and Robert Brunton prepared the settings.

A musical score, embracing forty themes, by Victor L. Schertzinger, interpreted by a thirty-five piece orchestra, accompanied the photoplay in connection with chorus singing by twenty women.

Last night was a gala opening with all of the western filmworld present.

* *

Real Stuff.

Chunks of real atmosphere are forthcoming in a future Essanay George Ade "Fable of a Willing Comedian Who Was Hunting for a Foothold." The collegian with his ribboned diploma goes around looking for a job, in his rounds encountering these real folks in their real offices, part of the encountering having been done yesterday: The lawyer, Milton J. Forman; the stock broker, Joseph P. Griffen, president of the board of trade; the newspaper man, Walter C. Howey, city editor of THE TRIBUNE; the merchant, Maurice L. Rothschild; and the physician, Dr. W. A. Evans of THE TRIBUNE. The fable will be released in about two weeks.

* *

World Films at The Colonial.

Here's the latest bulletin regarding the kaleidescopic Colonial: William A. Brady, new managerial head of the World Film corporation, has made an arrangement with Jones, Linick & Schaefer whereby World productions will be shown at the Randolph street house for two months, beginning next Sunday, with an option for extension if they prove profitable. The first film will be Clara Kimball Young in "The Feast of Life," to be followed by Kitty Gordon in "Her Maternal Right."

Thomas Ince

Sensationalism That's Wholesome.

"THE HALF MILLION BRIBE."
Produced by Columbia.
Directed by Edgar Jones.
Released by Metro.
Presented at the Ziegfeld.

John Challoner	Hamilton Revelle
Miriam Challoner	Marguerite Snow
Boss Broderick	Frederick Heck
Graham Thorne	Walter Hitchcock
William Murgatroyd	Carl Brickert
Shirley	Carol Bloodgood

IT is generally admitted that mysterious as are the ways of Providence, they have nothing on the ways of lawyers. "The Half Million Bribe" demonstrates this in five reels, keeping the observer pretty well pitched on the tenter hooks of uncertainty over what it is all about until along in reel four.

Though of curious type, it is an interesting story, well produced. In many places uneven photography causes a jerkiness that wearies the eyes and robs many scenes of the grace and charm the caparisonings imply them to be worthy of. The settings and the manner of the handling of situations are of great attractiveness and effectiveness.

Marguerite Snow has more chance here than I have seen her have for many a production and she meets her opportunities splendidly. She is the light of the photoplay, radiating constantly a personality of gracious sweetness. She plays with that naturalness which is art beyond art.

In the story a murder and robbery set the ball rolling, foloiwed by a trial scene, defeat, degradation, reform, and then elevation till all is well and the securities are resecured. Through all of this the noble young district attorney is the guiding motive, making himself sometimes look like a very blackguard. But everything comes out all right except for the villains and they had their turn coming to them.

In the world of photoplays this occupies a special niche labeled wholesome sensationalism.

The other part of the Ziegfeld's double program is contributed by some war pictures taken from the French archives and presented under the auspices of the Chicago Daily News. They are marked by good photography and interesting content.

Beauty Hints

by Antoinette Donnelly

NANNIE: FOR CONGESTED CIRCULATION take a ten minute bath at 85 degrees, covering the whole body, followed by a cold sponge bath and immediate drying. Walking and exercising in the open air are excellent for impoverished circulation. A rundown system invariably causes chills. When the blood forsakes the skin it clogs the heart and the internal organs and lays the train for diseases such as neuralgia, chills, and congestion.

N. LA V.: MASSAGING THE LINES about the eyes must be done gently, always beginning from the nose and working outward to the temples. To remove crow's feet place the ends of the second and third finger firmly on the temples, then knead deeply upward toward the forehead. By using a good skin food in conjunction with the massage you will nourish the skin and help efface the wrinkles. I have a formula for a good skin food which I shall be glad to send you if you wish it and will send me a stamped, addressed envelope.

BROWNIE: ABOUT THE ONLY thing to do to reduce your lips is to stop biting them. Biting always makes the lips coarse and thick. Rub them with cold cream night and morning and before you go out in the air. You will not likely be tempted to bite them when the cold cream is on them. Thick lips are sometimes reduced by rubbing them with tannin or some other astringent lotion.

ROSE: A SALT BATH IS ESPECIALLY beneficial to those suffering from insomnia. It is also an excellent nerve tonic. The best time to take a salt bath is in the afternoon just before dressing for dinner. A simple exercise for making the fingers supple is to move them just as if you were trying to spin a ball.

FARQUHARSON AND WHEELOCK
(Of New York)
Exhibiting an Original Collection of
Spring Models in **Gowns, Coats** and **Tailored Suits**
In Our New
Chicago Salons
800 Tower Court
(Corner Chicago Avenue Half Block West of Lincoln Parkway)
Telephone Superior 2277

Always Fresh

ELKHORN KRAFT CHEESE is packed by special process in parchment-lined, sanitary, key-opening cans which will keep contents fresh six weeks, six years, or six hundred years.

ELKHORN KRAFT CHEESE
Nothing Like It Ever Produced

Finest quality, rich and mellow. Buy as many packages as you wish—open as you need them. On sale by all leading grocers. Elkhorn Cheese in packages. 30 other varieties

J. L. KRAFT & BROS. CO.
CHICAGO NEW YORK

The Amateur Gardener

by Eben E. Rexford

Making the Border.

A BORDER of plants on the home lot will be found most satisfactory if composed of shrubs and perennials, with annuals used to "fill in" where there happen to be open spaces.

In planting shrubs be sure to look ahead to the time when they will be fully developed. Because they are so small when procured from the dealer we make the mistake of setting them so close to each other that in a few years they crowd their neighbors, and it is impossible for them to develop symmetrically.

I would advise a space of at least ten feet between them. This may leave a large gap at first, but it can be filled with perennials and such plants of large growth as the dahlia.

A border ought to be several feet wide to admit of planting tall growing kinds in the rear, then a row of those of medium height with low growing sorts in the front row. On many lots not much ground can be given up to it, and instead of having a bank of plants such as a three row border will afford, there will be but one row.

This doesn't admit of a satisfactory plant arrangement, but it will be found so much superior to no border that I would advise it for every home that has limited space around it. Such a border will be far more pleasing than a lot of beds scattered here and there.

In making a border, large or small, the first thing to attend to is the preparation of the soil. This must be spaded up to the depth of a foot and a half and made rich by the addition of barnyard manure or its substitute—bonemeal.

If shrubs are set as far apart as I have advised, there will be ample space for a good many perennials in a row twenty or thirty feet long. In fact, for three or four years, there will be more perennials than anything else in it, but the shrubs will be developing and getting ready for the time when they are to be the prominent features of it. When this stage of their existence is reached the perennials will have to take second place, for no perennial can equal a fine shrub in beauty.

In a row thirty feet long there will be three shrubs if they are set ten feet apart, as I have advised. I would have one spirea, one lilac, and one weigelia. The spirea should be Van Houetii, the lilac Mme. Casimir Perier, double white, and the weigelia Eva Rathke, a rich ruby carmine variety that blooms continuously during the summer and autumn

THE TRIBUNE COOK BOOK

by JANE EDDINGTON

All recipes have been scientifically tested by Miss Eddington with current market materials and are indorsed by her.

Physiology and chemistry have proved the fact, and those with a common sense knowledge of physiology have seen the reason why an acid with a starch makes the latter less digestible.

Strawberry Shortcake Evil.

STRAWBERRIES and sugar and cream are delicious, but custom, and perhaps the same taste of man which led him to devise alcoholic beverages, led him to the manufacture of strawberry shortcake. Even the tempered greed of hunger has given the stomach mastery of his judgment in scores of ways. And when sentiment comes in, as in the case of strawberry shortcake, reason is scoffed at.

An inquirer addressed Dr. Wiley last year thus: "Is it a dietetic truth that an acid and a starch should not be eaten together, and why? If so, would not such common foods as apple pie and strawberry shortcake be harmful?" Dr. Wiley went on to state that this was a distorted dietetic truth, but he kept contradicting himself and ended thus: "Moral: Don't eat too much shortcake or apple pie."

Although he advises the thorough chewing of starches, he says that very little digestion takes place in the mouth. But has it not been proven over and over again that it is not always quantity that counts, but quality? For some reason or other starches are the only foods the digestion of which begins in the mouth, and since 60 per cent of all food eaten may profitably be starchy, and since this is only affected in the stomach by the mouth juices it carries with it, there seems to be a provision made here for the greater comfort of the stomach, which is decidedly uncomfortable when heavily laden with inert lumps of any mass.

Dr. Wiley makes a further concession by saying "Macaroni with cheese is a better combination than with tomato."

Strawberry Whip.

Whip the white of one egg until stiff beat into it one cup of powdered sugar and a cup of crushed strawberries, whipping until the mixture is stiff enough to hold any shape. Use on strawberries or with custard or as a mound surrounded by strawberries.

Doris Blake Says

"The eternal essence and perfume of love is flattery."

Have you a perplexing love affair in which you need the counsel of a friend? Write to Doris Blake, care of "The Tribune." If you wish a personal reply send stamped and addressed envelope.

Do you know a real love story—one that is stranger than fiction? "The Tribune" will pay $5 for every story published. Manuscripts will not be returned. Address Doris Blake, "The Tribune," Chicago.

Real Love Stories

She Planned It.

OUR Sunday school class was planning a play. One of the girls was asked to take the leading part which ended in a marriage ceremony. Our idea of a bridegroom did not suit her, so we told her to select him herself.

At the dress rehearsal everything seemed perfect and we expected a big success. The bride and the groom were excellent actors. We admired the bride's selection more than ever as he went through that last rehearsal. The bride was just as sweet and shy as any bride could be.

The evening of the play came. All the scenes were fine, and we bridesmaids anxiously awaited our appearance on the stage. We thought we could act well, but every one of us gasped when our minister performed the ceremony instead of our mock minister. The happy couple went on their honeymoon trip after the wedding was over and we considered the play a great success.

Later our class called on the newly weds

in their home. We immediately began to ask why they had sprung such a surprise. The bridegroom glanced mischievously at his bride and said to us: "It was a surprise to me! She made all the arrangements and then asked me to be the bridegroom. I thought the less I could do was to accept and furnish the minister."

C. S.

Kissing Games—No!

"Dear Miss Blake: Could you please inform me whether it would be all right for a boy of 12 to play kissing games and send girls birthday or other cards? B.'

Don't start those kissing games; be original and look up some others that you can "spring" at the next party. There are books and magazines galore on games. Go after them. I see no objection to you sending your girl friends cards at any time you wish, provided you can find that they enjoy receiving them.

BRIGHT SAYINGS of the CHILDREN

"The Tribune" will pay $1 for each childish saying printed. The only condition is the story told must never have been printed in any magazine or paper. Write on one side of the paper only. It is not possible to acknowledge or return unavailable contributions. Address bright sayings to Aunty Bee, "Tribune," Chicago.

Alice and Mabel were walking hand in hand. A woman came along leading an Airedale pup. Mabel said: "That's the kind of dog my daddy is going to buy me. Just think, Alice, they cost $50." "No wonder," said Alice. "Look at all the bones and fur and stuff it takes to make him."

Mrs. S.

My little girl was told she was going to have a baby brother. One day visitors came, bringing a little boy and a little girl. The boy took her little chair and the girl played with her doll. My daughter seemed to be thinking for quite a while, then came to me and said: "Mamma, I don't want a little brother and I don't want a little sister. I want ist a baby."

J. R. H.

The children were memorizing a short poem and Carl, a bright boy of 8 years, was the first to master it. He was given permission to reproduce it orally. His recitation was good, but not perfect. The teacher helped him with his mistakes. Next morning he came in before school to announce gleefully to his teacher: "I know that poem just fine now! I can say it and think of something else!"

L. M. F.

"And now, children, when you go home I want each one of you to ask your father and mother when the birds go south."

A little hand waved wildly in the air.

"Well, Mary?"

"I don't believe my folks'll know, 'cause we came from Kentucky."

R. A. A.

One evening a mother left her daughter at a friend's house. When eating supper the little girl was asked if she would like some strawberries (which were canned). She said yes, but when she saw them said: "No, fank you, I don't care for dead ones."

V. R.

It was Marjorie's birthday and her two little cousins, accompanied by her Aunt Jane, had come to help celebrate the event. Considering herself hostess of the affair, Marjorie decided that she must be agreeable and accommodating with her guests. While the birthday cake and ice cream were being served the telephone rang. Some one wished to speak to Aunt Jane. Setting her plate aside, Marjorie at once saw an opportunity for accommodation. "Never mind, Aunt Jane," she said, "I'll eat your ice cream till you get back."

S. H. P.

Big Luscious, Juicy Sunkist Oranges

Attractive prices at your dealer's. Buy the *largest sizes*—greatest value. They are firm, tender and sweet—California's *selected* oranges. Order now.

California Fruit Growers Exchange
Corporation—Sunkist

Make Your Body Tingle with life and energy for the day's work by eating foods that contain real nutriment—that do not use up all the vitality of the body in an effort to digest them. Shredded Wheat Biscuit supplies the greatest amount of body-building, energy-creating material with the least tax upon the digestive organs. It is a real whole wheat food, ready-cooked and ready-to-serve, containing the life of the wheat grain, nothing added, nothing taken away. Start the day right by eating Shredded Wheat with hot or cold milk. Serve it for luncheon with sliced bananas or other fruits. Made at Niagara Falls, N. Y.

CALOX The Oxygen Tooth Powder

Thousands of letters from dentists all over the country have been received attesting the value of the oxygen in CALOX, not only as a purifier but as a cleansing agent as well. If you want WHITE teeth you must eventually come to CALOX. Try it today.

The Oxygen does it!

AMUSEMENTS

COLISEUM 2:15 & 8:15 Daily; doors open one hour earlier — NOW FOR A SHORT SEASON ONLY
RINGLING BROS. CIRCUS
And Gorgeous New Spectacle
CINDERELLA
Biggest Production in the World
Transporting Young and Old to the Wondrous Realms of Fairyland
Latest and Greatest Thriller
CEDORA
Terrific Meteoric Drives in the Topmost Heights of the Coliseum
SIGNOR BAGONGHI
The World's Only Dwarf Equestrian in the Most Remarkable Riding Act Chicago Has Ever Seen.
1,000 New Features — Mammoth Menagerie — Newly Added Animal Acts — Congress of Freaks
ANTONIO ZINGARO And His Restless Hippo Horses
30 Chinese Champions Climax of Oriental Contortionism
Silas and Sally Green In Dancing Dandy Rube Act
MILLE. LEITZEL Queen of Earth's Greatest Aerialists
BIRDIE FORD Premier Bareback of the Daily Ring
GREATEST CIRCUS IN 20 YEARS—Unanimous Verdict of Press and Public.
Reserved Seats, 50c and up. On sale at Lyon & Healy's, The Fair and Coliseum.

Garrick | $1 Mat. Tomorrow | LAST WEEK AT THIS THEATER
MOVES NEXT MONDAY, APRIL 24, TO THE CHICAGO THEATER, Wabash Avenue and 8th Street.
EXPERIENCE
The Most Wonderful Play in America.
Last Night at the Garrick Next Sun., Apr. 23. Seat Sale for "EXPERIENCE" at Chicago Theater Opens Thursday, 9:00 A. M.

6 NIGHTS—3 MATINEES Beginning NEXT MONDAY MATINEE
Harry Lauder
In An Entirely New Repertoire of Songs
Box Office Seat Sale Thursday

JONES, LINICK & SCHAEFER'S CONTINUOUS VAUDEVILLE
McVICKER'S
Ernest Evans' Revue
$5,000 COSTUME PARADE AND SOCIETY CIRCUS
Bert & Hazel Skatells — Tom Mahoney
Rose Berry — Holden & Ferron
Potts Bros. — Sid. Lewis — Mueller Bros.
'The Earl and the Girl' MUSICAL COMEDY
11 to 11 — DAYS 10c-15c-25c NIGHTS 15c-25c-35c-50c

GEO. M. COHAN'S GRAND — LAST 11 NIGHTS TOMORROW
LAST SEVEN TIMES OF
JULIA ARTHUR
in Robert McLaughlin's Unusual Play
"THE ETERNAL MAGDALENE"
NEXT SUNDAY—SEATS THURSDAY
JOHN CORT Presents
"MOLLY O"
A NEW OPERETTA by Harry B. Smith, Robt. Smith and Carl Woess

PRINCESS
BEGINNING NEXT MONDAY
SEATS NOW SELLING
A WORTHY SUCCESSOR TO "A PAIR OF SILK STOCKINGS"
THE UNIQUE LEAP-YEAR COMEDY
HOBSON'S CHOICE
Direct From a Hilarious Hit of 6 Months in New York With Entire Original Cast.

MAJESTIC | SUPREME VAUDEVILLE
GEORGE NASH
Asst. by JULIA HAY & CO.
In "THE UNEXPECTED" by Aaron Hoffman
FRANK FOGARTY
THE NEW PRODUCER
BURLEY & BURLEY—KRAFT & GROSS
RUTH ROYE, MAJOR MACK RHOADES
DUDLEY TRIO
MACK & WALKER CO.
3 PRICES: 15-25-50-75c. Mats. 15-25-50c. Cut Saturday and Sunday. Tel. Central 6600.

COMISKEY PARK
BASEBALL PALACE OF THE WORLD
35th St. and Shields Ave.
BASEBALL TODAY
WHITE SOX vs. ST. LOUIS
Game Called at 3 p. m.
Reserved seats on sale at The Hub, Jackson Blvd. and State St. Tel. Friv. Exch. 4

COLUMBIA Burlesque | TWICE DAILY | SMOKING PERMITTED
STONE & PILLARD
WITH SOCIAL MAIDS
Next Week—SPORTING WIDOWS

ILLINOIS | NIGHTS AT 8:15 MAT. TOMORROW
MONTGOMERY AND STONE in CHIN-CHIN
SEATS SELLING TO MAY 13th.

AMUSEMENTS

PALACE | GREATER VAUDEVILLE
ADELE ROWLAND
Dave Stamper at the Piano
ROCK & WHITE
CROSS & JOSEPHINE
RICHARD C. TRAVERS (Himself)
FARBER GIRLS—WILFRED CLARKE & CO.
JOHNNY DYER & FRANK FAY
GARCINNETTI BROS.—TOGAN & GENEVA
Mat. 15-25-50c | NIGHTS
Daily Exc. Sat., Sun. & Hol. 15-25-50-75c
GRAND OPERA CHORAL CLASS RESUMES EARLY IN MAY.
For Free Membership Apply to
GIACOMO SPADONI
AUDITORIUM THEATER
WEDNESDAY, 10 to 12 A. M.

CORT | Mat. Tomorrow, 50c to $1.00 | Evgs. & Sat. Mat. 50c to $1.50
EVERYMAN'S
A SENSATIONAL SUCCESS
CASTLE
Star Cast — Wilton Lackaye—Cyril Scott — Hilda Spong—Kathlene Clifford — Bingham Pinto—Alma Belwin—Rita Carlyon

AMUSEMENTS

BLACKSTONE: Thurs., April 27
SEATS NOW ON SALE
1.00, 1.50, 2.00, 2.50, 3.00, 5.00
BOSTON OPERA-PAVLOWA CO.
Thurs., "LOVE OF THREE KINGS"; Fri., "BOHEME"; Sat. Mat., "BUTTERFLY"; Sat. Eve., "OTELLO"; Sun. Mat., "PAGLIACCI and "COPPELIA"; Sun. Eve., Special Program PAVLOWA IN EVERY PERFORMANCE!

Olympic | $1 MATINEE TOMORROW
OLIVER MOROSCO Presents
So Long Letty
Charlotte Greenwood—Sydney Grant

POWERS' | MAT. WED. BEST SEATS | $1.50
EVES., Inc. SUNDAYS, 8:25
ETHEL BARRYMORE
In Her Greatest Comedy Success
OUR MRS. McCHESNEY
Last Time in Chicago Sunday Eve., April 30
Seats Now for All Performances

Sc

Casino Club M... Folk Begin

THE Casino club movi... gan work Sunday nig... in real earnest and a... morning they were ... They were fed in re... tissima gave out and a n... dent to ravage the cupboar... versity club. Many of the p... still going through their pa... and Mr. and Mrs. Roy McW... things stay to breakfast, m...

The assembly ball scen... scheduled for April 27, h... posed to May 2. The poke... which was to have been ... Casino tomorrow night, w... graphed at 2 o'clock Saturd... the tea dance scene.

Mrs. J. Allen Haines of W... has been in California thi... arrive in Chicago on the ... that the Lake Forest scenes ... club movies will be taken.

Mrs. James Keeley of ... court will give a luncheon t... of Mrs. Roy McWilliams, ... a paper on "War Nerve... luncheon.

Mr. and Mrs. Charles S... Roy, Minn., have invitat... wedding of their daughta... Hayes, and Sherman K. Ell... The ceremony will be per... noon April 29 in the hom... parents.

Miss Mabel Mulvaney, ... Lawrence Mulvaney of 922... nue, has returned from a ... Palm Beach.

Mr. and Mrs. S. Berge... Diego, Cal., announce the ... their daughter Irene to L... son of Mr. and Mrs. J. W. K... cah, Ky. Miss Bergerman ... aunt, Mrs. M. S. Rosenhei... cago Beach hotel.

Mr. and Mrs. T. H. Rose... Lyman avenue, Oak Park, ... engagement of their da... Louise, to Earl Noel Jacks...

Mr. and Mrs. F. Ben... Grange announce the en... their daughter, Esther Hew... V. Lord of South Pasadena...

Mrs. Louise M. Greve a... engagement of her daught... Caroline to Delmar S. Say... and Mrs. Thomas W. Say... ville, Ill.

Mrs. Sara Heilbrun of W... C., announces the engage... daughter Lillian to Ben Smit... Mrs. Heilbrun and her dau... guests of Mr. and Mrs. Cha... of 3726 Michigan avenue.

Mrs. John C. Grant, for... Michigan avenue, who has... maica during the winter, ... days in Chicago last week... east. Her Michigan aven... was destroyed by fire in Jan... the death of Prof. Grant tw... Mrs. Grant has made her h... casset, Me.

Mrs. Wilton B. Martin of... gan avenue will give a lun... for the members of her com... are to assist at the Easte... on Saturday at the Congre... the benefit of the Home f... Crippled Children.

A daughter was born to ... J. F. Golden of 411 East ... street yesterday.

Mr. and Mrs. William He... of 600 Wellington avenue ... marriage of their daughter ... rie to George Fred Dryt... Eighty-seventh boulevard o... 4:30 p. m. in the Wellington ... gregational church. The c... conducted by the Rev. Dr. ... was followed by a reception ... parlors.

Invitations were issued yes... and Mrs. Charles Clarence ... the marriage of their dau... Melvin M. Hawley of Eva... will take place on the evening ... May 6, at 8:30 o'clock at the ... the bride's parents, 1922 Or... nue, Evanston.

* *

Follies That Antedate

Sixty young men and wo... senior class of Bellot colleg... to the city today to preser... one of Sophocles at Centra... If the t. b. m. is looking f... he will find nothing more s... modern American girls in a ... 2,500 years old. The Follies ... is the subtitle of Antigone.

* *

Club Notes.

Reports of officers and com... made and directors elected ... meeting of the Woman's Cl... Auditorium hotel yesterday. ... The directors elected were:

One year—Mrs. Moses M. Pur... Two years—Mrs. James Quan... Three years—Mrs. Frederick C. ... Joseph T. Bowen, Miss S. P. ... Mrs. Charles Scribner Eaton, ... McDowell, Mrs. Edward Murfee, ... C. Sikes, Miss Sarah B. Tunnicli...

These directors will choos... of the club

At the annual meeting of ... club yesterday the follow... were elected:

President—Jacob Ringar. ... Vice president—Irving E. Stie... Treasurer—M. E. Greenebaum ... Secretary—Daniel W. Fishell. ... Directors—Arthur A. Loeb, Cla... man, Bruce W. Lehman, Arthu... George Sylvanus Levy, David B...

There will be a meeting th... the Hyde Park High Sch... Teachers' association in the a... of the school. Dr. James R. ... University of Chicago will sp... lege Preparation in High Sch... will be furnished by the gi... Gymnastic drills will be given ... girls.

Anthony Matre will give ... night on the passion play of ... gau at the Paulist settlemen... Wabash avenue, for the b... settlement.

The Sixth Ward Civic leag... meeting this afternoon in t... school. A number of the me... state legislature will speak ... lation Needed in Illinois." ... Ward Civic league will hold ... ing this evening in Mark W... Mrs. George Bass will speak ... Trash parade in June and Ge... will give an illustrated lec... transportation question.

A demonstration of "even... ments" will be given at 10:30 ... at the school of domestic arts ... North Michigan avenue.

Society and Entertainments

Casino Club Movie Folk Begin Work.

THE Casino club movie company began work Sunday night at 7 o'clock in real earnest and at 5:30 Monday morning they were still at work. They were fed in relays until provisions gave out and a messenger was sent to ravage the cupboards of the University club. Many of the principals were still going through their parts at 7 o'clock and Mr. and Mrs. Roy McWilliams made them stay to breakfast, makeup and all. The assembly ball scene, which was scheduled for April 27, has been postponed to May 2. The poker party scene, which was to have been taken at the Casino tomorrow night, will be photographed at 2 o'clock Saturday, just before the tea dance scene.

Mrs. J. Allen Haines of Winnetka, who has been in California this month, will arrive in Chicago on the 29th, the day that the Lake Forest scenes of the Casino club movies will be taken.

Mrs. James Keeley of 1309 Ritchie court will give a luncheon today in honor of Mrs. Roy McWilliams, who will read a paper on "War Nerves" after the luncheon.

Mr. and Mrs. Charles S. Palmer of Le Roy, Minn., have invitations out for the wedding of their daughter, Margaret H. Hayes, and Sherman K. Ellis of Chicago. The ceremony will be performed at high noon April 20 in the home of the bride's parents.

Miss Mabel Mulvaney, daughter of Lawrence Mulvaney of 922 Leland avenue, has returned from a short trip to Palm Beach.

Mr. and Mrs. S. Bergerman of San Diego, Cal., announce the engagement of their daughter Irene to Leo F. Keller, son of Mr. and Mrs. J. W. Keller of Paducah, Ky. Miss Bergerman is visiting her aunt, Mrs. M. S. Rosenheim, of the Chicago Beach hotel.

Mr. and Mrs. T. H. Rosencrans of 529 Lyman avenue, Oak Park, announce the engagement of their daughter, Irma Louise, to Earl Noel Jackson.

Mr. and Mrs. F. Ben Davis of La Grange announce the engagement of their daughter, Esther Hewett, to Walter V. Lord of South Pasadena, Cal.

Mrs. Louise M. Greve announces the engagement of her daughter Margaret Caroline to Delmar S. Saylor, son of Mr. and Mrs. Thomas W. Saylor of Naperville, Ill.

Mrs. Sara Heilbrun of Washington, D. C., announces the engagement of her daughter Lillian to Ben Smith of Chicago. Mrs. Heilbrun and her daughter are the guests of Mr. and Mrs. Charles Heilbrun of 3230 Michigan avenue.

Mrs. John C. Grant, formerly of 2018 Michigan Avenue, who has been in Jamaica during the winter, spent a few days in Chicago last week on her way east. Her Michigan avenue residence was destroyed by fire in January. Since the death of Prof. Grant two years ago Mrs. Grant has made her home in Wisconsin, Me.

Mrs. Wilton B. Martin of 2600 Michigan avenue will give a luncheon today for the members of her committee, who are to assist at the Easter flower sale on Saturday at the Congress hotel for the benefit of the Home for Destitute Crippled Children.

A daughter was born to Dr. and Mrs. J. F. Golden of 411 East Forty-eighth street yesterday.

Mr. and Mrs. William Henry Howard of 609 Wellington avenue announce the marriage of their daughter Florence Marie to George Fred Dryburgh of 918 Eighty-seventh boulevard on Saturday at 4:30 p. m. in the Wellington Avenue Congregational church. The ceremony was conducted by the Rev. Dr. Aldrich and was followed by a reception in the church parlors.

Invitations were issued yesterday by Mr. and Mrs. Charles Clarence Lithincum for the marriage of their daughter Lois to Melvin M. Hawley of Evanston, which will take place on the evening of Saturday, May 6, at 8:30 o'clock at the residence of the bride's parents, 1922 Orrington avenue, Evanston.

* *

Follies That Antedate Ziegfeld.

Sixty young men and women of the senior class of Beliot college come down to the city today to present the Antigone of Sophocles at Central Music hall. If the t. b. m. is looking for a novelty he will find nothing more startling than modern American girls in a Greek chorus 2,500 years old. The Follies of 500 B. C. is the subtitle of Antigone.

* *

Club Notes.

Reports of officers and committees were made and directors elected at the annual meeting of the Woman's City club at the Auditorium hotel yesterday.

The directors elected were:

One year—Mrs. Moses M. Purvin.
Two years—Mrs. James Quan.
Three years—Mrs. Frederick C. Bartlett, Mrs. Joseph T. Bowen, Miss S. P. Breckinridge, Mrs. Charles Scribner Eaton, Miss Mary E. McDowell, Mrs. Edward Murfey, Mrs. George C. Sikes, Miss Sarah B. Tunnicliff.

These directors will choose the officers of the club.

At the annual meeting of the Standard club yesterday the following officers were elected:

President—Jacob Ringar.
Vice president—Irving E. Stieglitz.
Treasurer—M. E. Greenebaum Jr.
Secretary—Daniel W. Fishell.
Directors—Arthur A. Loeb, Clarence L. Coleman, Bruce W. Lehman, Arthur B. Wenberg, George Sylvanus Levy, David B. Silberman.

There will be a meeting this evening of the Hyde Park High School Parent-Teachers' association in the assembly hall of the school. Dr. James R. Angell of the University of Chicago will speak on "College Preparation in High School." Music will be furnished by the glee clubs and gymnastic drills will be given by boys and girls.

Anthony Matre will give a lecture tonight on the passion play of Oberammergau at the Paulist settlement, 1122 South Wabash avenue, for the benefit of the settlement.

The Sixth Ward Civic league will hold a meeting this afternoon in the Kenwood school. A number of the members of the state legislature will speak on "Legislation Needed in Illinois." The Fourth Ward Civic league will hold a town meeting this evening in Mark White square. Mrs. George Bass will speak on the suffrage parade in June and George Hookes will give an illustrated lecture on the transportation question.

A demonstration of "evening refreshments" will be given at 10:30 a. m. today at the school of domestic arts and science, 1543 Michigan avenue.

Miss Margaret O'Connor

MISS MARGARET O'CONNOR, *daughter of Mr. and Mrs. Jeremiah J. O'Connor of 5042 Michigan avenue, has chosen April 24 for her marriage to Thomas H. O'Brien of Dawson, N. M. Miss O'Connor will be attended by her sisters, Miss Bessie O'Connor as maid of honor and Miss Violet O'Connor and Miss Mabel O'Connor as bridesmaids. Horace Kruse of Raton, N. M., will serve as best man. Dr. Walter E. O'Connor, Joseph O'Connor, Jack McCormick, and Dr. Neil Rogers will be the ushers. Mr. and Mrs. O'Brien will leave immediately after the reception for a six weeks' trip to Honolulu.*

Hats Off to the Rummage Ladies.

BY CINDERELLA.

THE rummage ladies met yesterday morning at Mrs. Upham's house in Astor street, and reports were read on the late white elephant sale.

All hats should be doffed to the splendid energy and executive ability of these women, who raised $17,500 out of nothing in four days for the Children's Memorial hospital. The expenses were practically nothing.

Mrs. Upham's immediate aids in organization were Mrs. James T. Harahan, Mrs. George H. Taylor, and Mrs. Jacob Baur.

Heads of various departments were Mrs. Watson Blair, Mrs. John A. Spoor, Mrs. Frank Cummings, Mrs. Samuel Chase, Mrs. Gustavus Swift Jr., Miss Virginia Chandler, Mrs. A. C. McCord, Mrs. Augustus Maxwell, and Mrs. Charles P. Kimball.

Another year an official historian should be appointed to add to the gayety of nations. Here is one of the best stories of the aftermath. A couple who had been married some years had suffered untold tortures from a wedding present, a vase, that had been unloaded upon them when they were married. It was a very expensive thing and very hideous.

At last came the rummage sale to assuage their misery. They promptly sent the vase to the sale, and were very happy indeed to get it out of the house.

But—here the plot thickens—the woman who had given the vase went to the rummage sale and, espying it upon a shelf, promptly bought it again and sent it to its rightful owners with this note:

"My Dear George: For years I have been searching for a mate to the vase I sent when you were married. Here it is at last. I am so delighted," etc.

Who says there's no such thing as fate?

Speaking of fate makes one think of a singular thing that happened to a lobster the other day in a fashionable place where people congregate to eat at noon.

Two women were lunching, and one of them ordered broiled lobster. After a very long time the waiter brought the lobster, waved it gracefully before her eyes the way waiters do, and then proceeded to serve the luncheon. Everything was served except the lobster, which seemed to have vanished.

Finally the missing crustacean was discovered upon the plate of an adjacent lady, who evidently thought well of it despite the fact that she had not ordered lobster for her luncheon.

When the head waiter was summoned to explain he said cryptically, "Some people are too anxious to please!"

* *

Gotham Society Happenings.

New York, April 17.—(Special.)—Edmund Pendleton Rogers, son of Mr. and Mrs. Archibald S. Rogers of this city and Hyde Park, N. Y., who on April 29 will marry Miss Edith January Elliott, daughter of Mr. and Mrs. Howard Elliott of Boston, Mass., gave his farewell bachelor dinner tonight at the Racquet and Tennis club, 27 West Forty-third street.

Comte and Comtesse Jean de la Grene, with the comtesse's parents, Mr. and Mrs. Charles Steele, left their country home, Sunridge hall, in Westbury, L. I., and went to Boston today for a visit of three weeks.

Mrs. B. L. Winchell Jr., wife of the vice president of the Union Pacific railroad, is at the Hotel Wolcott with her sister, Miss Martha Winslow of Copenhagen, Denmark.

Mr. and Mrs. Winston Churchill, who have spent most of the winter at the Ritz-Carlton, started today for their home in Windsor, Vt.

Robert G. Reid of Newfoundland, brother of Sir William D. Reid, arrived at the Waldorf-Astoria today from St. Johns with Mrs. Reid and their two children. They will start soon for a ten days automobile tour, visiting Atlantic City, Philadelphia, Baltimore, and Washington.

HALL STORSON - PHOTO

Miss Elizabeth Grubb

MISS ELIZABETH GRUBB *will play one of the leading rôles in the Shakspearean tercentenary celebration to be given by the Kane players tomorrow evening at Hamlin park. Scenes from "The Merchant of Venice," "Othello," and "As You Like It" will be given.*

MUSIC and the MUSICIANS

BY ERIC DE LAMARTER.

WHEN James Goddard, the bass, strode on to the Auditorium stage for his operatic debut here last autumn the audience said to itself: "Well, at least he looks it!" When he had sung his first lines the audience gasped and said: "He sounds like it!" And the gathering at Central Music hall last evening, at the benefit concert of the Chicago Artists' association, confirmed that impression, "it" signifying personality, voice, and skill.

On the concert stage Mr. Goddard is something of a worry, for he is a long, wide man. Here the stature that counts for so much in opera is rather a jarring majesty in the procession of the usual manikin tenors and baritones. But when the big, even voice invigorates the "Veau d'Or" aria from "Faust" in such fashion that the sardonic humor is a matter of sheer weight and solidity of sound, instead of desperate accent and facial grimace, there's a spiritual sigh of relief.

The matter of skill was demonstrated in the first number—"Il Lacerato Spirito," from Verdi's "Simone Boccanegra," an opera following the sequence of "Rigoletto," "Il Trovatore," "La Traviata," and "Les Vêpres Siciliennes," a total failure, only a partial success after its revision in 1881, and unknown here. Mr. Goddard's command of this hearty, smooth tone and his sense of interpretation, sound and discriminating in the purely musical aspect, are promise of derring-do in his chosen field. Martini's "Plaisir d'Amour," Hermann's "Gieb mir dein Herz," Mascagni's "Serenata," and Schumann's "The Two Grenadiers" confirmed the impression.

Amy Emerson Neill, the violinist, played the Saint-Saëns Rondo Capriccioso, a Nocturne by Noren, and Sinigaglia's Rapsodia Piemontese in charming style. Her tone seemed more lovely than ever, and the steady gain in the fine points of interpretation and in technical ease is the ripening of a real talent.

Mary Ann Kaufman, soprano, was rapturously applauded for her singing of an aria, "La Tasse," by Godard, and for encore gave Spross' "The Awakening." A brilliant, solid tone is hers. "At times a tremolo," the chronicler would have said a few years ago, before the jarring sects of voice teachers made that word timid. Uneven it is, but of good range and power, and admirable as to timbre. Certain elements of enunciation were puzzling also.

OBITUARY.

MRS. ANNA LOUISE BLAIR, wife of Sidney O. Blair, died yesterday at her residence, 4716 Drexel boulevard, two days later her return from California. She was the daughter of Mrs. Emily H. Letty of Detroit, Mich., in which city she was married in 1872, making her home immediately afterward in Chicago. She is survived by her husband, Sidney O. Blair; a daughter, Mrs. Russell Ely Burke of New York, and a son, Robert O. Blair.

CHARLES J. STONE, publisher of text books and fashion reviews used by tailors throughout the country, died yesterday. He was founder and publisher of the Charles J. Stone company. He was born in Sweden in 1852. He was an authority on clothes and designing. He is survived by four sons.

DR. NATHAN M. BRYANS, 62 years old, an optician, died yesterday. He was a native of Scotland and came to America twenty-eight years ago. Four years later he came to Chicago. He is survived by four children, Mortimer, Florence, and Belle Bryans, and Mrs. Minerva De Wyckoff of London, England.

YOUR SICK CHILD IS CONSTIPATED! LOOK AT TONGUE

Hurry, Mother! Remove poisons from little stomach, liver, bowels.

Give "California Syrup of Figs" if cross, bilious or feverish.

No matter what ails your child, a gentle, thorough laxative should always be the first treatment given.

If your little one is out of sorts, half sick, isn't resting, eating and acting naturally—look, Mother! see if tongue is coated. This is a sure sign that the little stomach, liver and bowels are clogged with waste. When cross, irritable, feverish, stomach sour, breath bad, or has stomach ache, diarrhoea, sore throat, full of cold, give a teaspoonful of "California Syrup of Figs," and in a few hours all the constipated poison, undigested food and sour bile gently moves out of the little bowels without griping, and you have a well, playful child again.

Mothers can rest easy after giving this harmless "fruit laxative," because it never fails to cleanse the little one's liver and bowels and sweeten the stomach, and they dearly love its pleasant taste. Full directions for babies, children of all ages and for grown-ups printed on each bottle.

Beware of counterfeit fig syrups. Ask your druggist for a 50-cent bottle of "California Syrup of Figs"; then see that it is made by the "California Fig Syrup Company."—Advertisement.

OBITUARY.

MISS JOANNA P. MOORE DIES.

Miss Joanna P. Moore, 83 years of age and for more than fifty years a Baptist missionary among the Negroes, who died Sunday in Selma, Ala., is said by officials of the Woman's American Baptist Home Missionary Society of Chicago to have been the most widely known missionary worker among the colored people in the south.

JOANNA P. MOORE

She began her work in 1863. Ever since the origin of the Woman's American Baptist Home Missionary society in 1878 she worked under the auspices of the society. She edited a paper which had a paid circulation of 16,000 and is the author of many books and pamphlets. A few years ago she retired and has since been cared for by the society. She was born in Clarion county, Pa., Sept. 26, 1832.

She will be buried tomorrow in Nashville, Tenn., which was the center of her activities for many years.

SOLOMON HIRSH, one of the founders of the Hirsh-Wickwire company, clothing dealers, died yesterday at 3427 Michigan avenue. Mr. Hirsh was born in Germany seventy-nine years ago, settled as a young man in Sturges, Mich., and came to Chicago in 1875. For many years he had been a member of the Standard club and was closely identified with its activities. He leaves three children—Dwight Hirsh of New York City and Harry Hirsh and Mrs. Fred Meyer of Chicago.

MARGARET G. SUTHERLAND, wife of George Sutherland, 7248 Yale avenue, publisher of the Western British American, died Sunday after a long illness and will be buried today at Embro, Ont., her birthplace. Surviving her are Mr. Sutherland and three children—Alice C., Margaret C., and George Ross. Mrs. Sutherland was an officer of the British-American Woman's club, and for some time had been active in aiding the Red Cross work of that organization.

DEATH NOTICES.

IN MEMORIAM.

START—Philana Start, in memory of our dear mother, who departed this life April 18, 1914. Mrs. Alice E. Anderson, Mrs. J. S. Davis. Omaha, Neb.

ANDERSON—Olga Hultman Anderson, April 17, at 1310 Winona-av., beloved wife of Robert N. Anderson. Funeral notice later.

BLAIR—Anna Louise Blair, Monday, April 17, beloved wife of Sidney O. Blair. Funeral services at late residence, 4716 Drexel-blvd., Wednesday 3 p. m., April 19. Interment at Mount Hope.

BOYD—Rebecca H. Boyd, April 17, 1916, in her 90th year, mother of H. Jennette, the Rev. Joseph N., and S. R. and the late George N. Boyd. Funeral services from late residence, 6529 Greenview-av., Tuesday, April 18, at 2 p. m.; interment Monmouth, Ill.

BRYANS—Dr. Nathan M. Bryans, April 17, 1916, age 62 years. Funeral Wednesday, April 19, at 10 a. m., at Graceland chapel. Services private.

BURTON—Alice Erwin Burton, Sunday, April 16, beloved mother of Mrs. Edward L. Upton and Mrs. J. Charles Haines of Seattle, Washington, aged 89 years and 9 months. Services at 3 p. m. Tuesday at residence of Mrs. E. L. Upton, Waukegan. Interment private.

DUMAS—Fred Dumas, April 16, aged 24 years, beloved son of Minnie, brother of Frank Dumas and Mrs. Wilhelmina Jacobi, grandson of Margaret and the late Frederick Noth. Funeral Wednesday, 9 a. m., from his mother's residence, 4442 Indiana-av., to Mount Carmel church, Belmont, near Broadway; autos to Graceland.

DWYER, Nellie Dwyer, nee Hopkins, beloved wife of the late Matthew Dwyer, fond mother of May, George, Frances, and the late James Dwyer, sister of Mrs. Richard Powers. Funeral Wednesday, April 19, at 9 a. m., from her late residence, 5602 Carpenter-st., to Visitation church; autos to Mount Olivet. For seats call Yards 884.

ECKERT—Joseph Eckert, beloved husband of Elizabeth O'Brien Eckert, brother of Mrs. W. Best, Mrs. L. Belza, Mrs. R. Love, and William Eckert. Funeral Wednesday at 9 a. m., from late residence, 4420 Harrison-st., to St. Mel's church. Autos to Calvary.

OBITUARY.

DR. IRWIN SHEPARD, well known educator and secretary of the National Education association from 1893 to 1912, died at Winona, Minn., of heart disease after an illness of two weeks. Dr Shepard was born at Skaneateles, N. Y., in 1843.

MRS. REBECCA H. BOYD of 6529 Greenview avenue, died yesterday in her ninetieth year. She was the mother of H. J. Boyd, the Rev. Joseph N. Boyd, and S. R. Boyd. Funeral services will be held today. Burial will be at Monmouth, Ill.

DEATH NOTICES.

ERBE—Helen Erbe, 3541 Reta-av., aged 63 years, April 17, beloved wife of Henry P. Erbe, mother of Ida Diesel and Emma Ehrstead, sister of Emma Kunze, grandmother of Mrs. E. J. Heibig and Harry F. Diesel. Services at Graceland chapel Wednesday, April 19, at 2:30 p. m.

GREELEY—Council Greeley, April 16, 1916, aged 91 years, at residence of his son-in-law, and daughter, Mr. and Mrs. William M Stickney, 1201 E. 60th-st.

HENNESSY—Margaret A. Hennessy, age 33 years 4 months, beloved daughter of William and Mary Hennessy, nee Rutledge; sister of James, Helen, John, Lillian, Francis, Marie, William, and Catherine Hennessy, beloved wife of John F. Baumann. Funeral Wednesday at 8:30 a. m., from parents' residence, 2716 Armitage-av., to St. Sylvester's church, where high mass will be celebrated, autos to Calvary.

HENRY—William Henry, age 71 years, April 17, beloved husband of Mary Jane Henry, father of William, Andrew R., James R., George G., Henry, Mrs. Mary J. Garmes, Mrs. Nell B. Howard. Funeral from late residence, 3788 Wabash-av., Wednesday, April 19, at 2 p. m., by autos to Oakwoods. Funeral private. New York papers please copy.

HIRSH—Solomon Hirsh, 3427 Michigan-av., father of Harry S. and Dwight S. Hirsh and Mrs. Fred Meyer. Funeral Wednesday morning, 9:30, from late residence; burial at Mount Maariv. Train, Union depot, 10:45.

HOGAN—Joseph A. Hogan, April 15, 1916, beloved husband of Daisy Bittell Hogan and father of Margaret and Edward. Funeral Tuesday at 8:15 a. m., from his late residence, 538 N. Troy-st., to St. Matthew's church, where requiem high mass will be celebrated. Interment at Mount Carmel, automobiles.

JACKSON—William F. Jackson, born Aug. 5, 1837, at Peterboro, England, died April 17, 1916, beloved husband of Jennie, nee Kendrick, father of Ella Haben, Ada Dodge, Alice Turner, Anna Robert, Grace Coffman, Bess Lesher, and Frances Hull. Funeral services at Oakwoods cemetery chapel Wednesday, April 19, at 2 p. m.

KANN—Rosa Kann, nee Hauser, beloved wife Emanuel M., fond mother of Abe, Louis, Max, Eva, and Estella. Funeral Wednesday morning, 9 o'clock, Hamburg's chapel, strictly private. Please omit flowers. Fairfield, Iowa, papers please copy.

KLINGER—Henry A. Klinger, at his home, 5637 Calumet-av., beloved husband of Mrs. Emma Klinger. Services Tuesday, 7 p. m., at his late residence. Interment Wednesday at Mansfield, Illinois.

LANGAN—Patrick Langan, beloved husband of the late Anna, nee Sharkey, fond father of Michael, John, Mary, and Mrs. Anna Conway. Funeral Wednesday at 9 a. m., from late residence, 2653 W. 39th-st., to St. Agnes' church, where high mass will be celebrated. Autos to Mount Olivet. Friends wishing seats call Yards 34.

LARSON—Olof L. Larson, beloved husband of Alma, nee Borg; father of Helen, Olga, and Ethel, brother of Peter L., Johanna, and the late W. L. Larson. Funeral Wednesday, 1:30, from his late residence at 3912 N. Keeler-av.

DEATH NOTICES.

McINDOE—Laura McIndoe, beloved daughter of James and Lida McIndoe, sister of Roy, April 15, aged 18 years. Funeral Wednesday, April 19, from late residence, 834 S. Gunderson-av., Oak Park, at 2 p. m.; by autos to Rosehill. Paterson, N. J., and Kilmornock, Scotland, and Sheffield, England, papers please copy.

MENEOU—Ella E. Meneou, April 17, 1916, daughter of Mrs. Josephine Meneou. Funeral services from late residence, 4136 Calumet-av., Wednesday, April 19, at 8 a. m.; interment Mattoon, Ill.

MITCHELL—Alexander Mitchell, April 16, 1916, late of 6336 St. Lawrence-av., beloved husband Nana T. Mitchell and father of Gale Mitchell. Funeral services Wednesday, 9 a. m., from chapel, 1820 Michigan-blvd. Interment at Leland, Ill.

MONNETT—Anna Monnett, nee Quigley, April 17, beloved wife of Joseph Monnett, mother of John Monnett. Funeral from late residence, 207 N. La Crosse-av., Wednesday at 9 a. m., to St. Thomas Aquinas church, by autos to Mount Carmel.

QUIGLEY—Mrs. Mary Quigley, April 17, 1916, widow of Joseph Quigley, mother of George, Charles, and Alice, at her residence, 409 S. Homan-av. Funeral Wednesday, April 19, at Lake Geneva, Wis., by train from C. & N. W. depot at 8 a. m.

SALINGER—Rosalie Salinger, April 17, 1916, aged 84 years, beloved mother of Mrs. Emil Flachel, 6245 S. Wood-st., and B. I. Salinger of Carroll, Iowa.

SCHOLZ—Mrs. Eleanor B. Scholz, beloved wife of Carl Scholz, 702 Bittersweet-pl. Funeral Wednesday; interment private.

SELLE—Mrs. Julia C. Selle, April 17, at her residence, 2365 W. Adams-st., wife of the late Rudolph Selle, sister of Sophia Bauersfeld of Forest Park. Funeral Wednesday, April 19, at 2 p. m., from her late residence; interment at Mount Olive.

STONE—Chas. J. Stone, April 17, 1916, aged 64 years, beloved father of Chas. J. Jr., Edward M., Geo. H., and Stanley S. Stone. Funeral services will be held at the chapel, Graceland cemetery, 3:30 p. m., Wednesday, April 19.

SUTHERLAND—Mrs. Margaret G. Sutherland, at 7248 Yale-av., Sunday, 11 p. m., beloved wife of George Sutherland, publisher Western British American. Funeral private. Please omit flowers. Interment Embro, Ont., Tuesday.

WILSON—Harriet B. Wilson, April 17, 1916, widow of Frederick R. Wilson, at Ravenswood hospital. Funeral services at All Saints' church, corner Wilson and Hermitage-avs., 11 a. m, Wednesday, April 19; burial private.

CEMETERIES.

FOR SALE—GRACELAND CEMETERY, large lot, 17x40 ft., 680 sq. ft., choice location, section M. Address H J 503, Tribune.

UNDERTAKERS.

POSTLEWAIT, GOLDEN RULE SERVICE and Golden Rule Prices, 54 years at one location. 1987 Ogden-av. Phone West 250.

MOTION PICTURE DIRECTORY

DOWNTOWN

COLONIAL
Theatre Beautiful
DAILY CONTINUOUS, 11 A. M. to 11 P. M.
NORMA TALMADGE
IN
"The Children in the House"
A Griffith Play of Intense Human Interest
Followed by a High Class Comedy
"His Neighbor's Wife"
ORCHESTRA—TRAVELOGUE
NEWS WEEKLY
Soloist, LUCILLE PALMER, Soprano
Prices—All Mats. 15c and 25c
All Eves. 15c, 25c and 50c

JONES, LINICK & SCHAEFER'S
La Salle—NOW!
MADISON, Near CLARK ST.
WORLD'S GREATEST COMEDIAN

CHARLIE CHAPLIN
In the Big Scream
"CARMEN" OR "THROWING THE BULL"
Charlie Chaplin's "Carmen" will infect millions with unrestrained laughter. Would there were more of such celluloid Spring tonics. Says Robt. MacKnight, Examiner.
9 a. m. to 11 p. m. ALL SEATS 15c

Jones, Linick & Schaefer's
STUDEBAKER
Michigan Blvd. nr. Van Buren
Big Double Feature Bill
DANIEL FROHMAN Presents
MARGUERITE CLARK
—IN—
"Mollie Make Believe"
Charlie Chaplin
—IN—
"Carmen, or Throwing the Bull"
11 a. m. to 11 p. m. ALL SEATS 25c

ALFRED HAMBURGER'S
ZIEGFELD
OFFICIAL FRENCH WAR PICTURES
Auspices Chicago Daily News
Marguerite Sprey Hamilton Revelle in
"THE HALF MILLION BRIBE"

DOWNTOWN

Strand
7th & WABASH
DAILY CONTINUOUS 1:30 P. M. to 11
WILLIAM COLLIER
IN
THE NO-GOOD GUY
TRIANGLE PLAY—CHUCK FULL OF LAUGHS
25 STRAND SYMPHONY ORCHESTRA 25
WARDE JOHNSTON, Conductor
TRAVELOGUE—TOPICS—COMEDY
SOLOIST
DORIS REBER, Mezzo-Soprano
ALL MATS. 15-25
EVENINGS 15-25-50

CASTLE
STATE AT MADISON
Home of the Newest and Best Photoplays
NOW—Continuous—9 A. M. to 12 P. M.
The Photoplay Star Extraordinary
Blanche Sweet
Assisted by THEODORE ROBERTS in
A Picturization of Henry Seton Merriman's Novel
"The Sowers"
A Paramount Production
—COMING THURSDAY—
LEONORE ULRICK
—IN—
"THE HEART OF PAULA"

Direction Alfred Hamburger
FINE ARTS
REX BEACH'S MASTERPIECE | GREATER THAN THE SPOILERS
The Ne'er-Do-Well
Continuous—10 A. M. to 11:30 P. M.
Last Show 9:30 P. M. Admission 25c

JONES, LINICK & SCHAEFER'S
ORPHEUM STATE NR. MONROE Opp. Palmer House
—TODAY ONLY—
FRANK KEENAN and MARY BOLAND
in "STEPPING STONES."
Wed.—Lillian Gish in "Sold for Marriage"

NORTH SIDE
VITAGRAPH
3138-41 Lincoln Ave., Near Belmont Ave.
CONTINUOUS 1:30 to 11 P. M.
VIVIAN MARTIN and HARRY HILLIARD in
"A MODERN THELMA." 5 Parts.
ADULTS, 10c. CHILDREN, 5c.

KEYSTONE 3012 SHERIDAN RD. 7 to 11 P. M.
TRIANGLE.
LILLIAN GISH in
"SOLD FOR MARRIAGE."
POLLY MORAN in
"BATH HOUSE BLUNDER."

SITTNER'S | Sedgwick and Division. Cont. 1:30 to 11 P. M.
V. L. S. E. Presents
ETHEL CLAYTON in a 6 Reel Masterpiece. "DOLLARS & THE WOMAN."

LAKESHORE | Broadway and Belmont. Eve. 7 to 11
VIRGINIA PEARSON in
"THOU ART THE MAN." 5 Acts.
Also a Good Comedy.

KENMORE | WILSON AND KENMORE
SPECIAL MATINEE—"ONE DAY." Taken from ELINOR GLYN'S Famous Novel. Author of "THREE WEEKS."

SHERIDAN | 935 Irving Park Blvd
VIVIAN MARTIN in
"MERELY MARY ANN."

FULLERTON 2424 Lincoln Avenue
Always Best Pictures.

STRAND | 3029 LINCOLN AVENUE
FANNIE WARD

Orchard North Av. and Orchard. 1 to 11 p. m. Good Pictures—Good Music.

NORTH SIDE
BIOGRAPH
2433-43 LINCOLN AVENUE.
Near Fullerton
Continuous 2 to 11 P. M.
Triangle Plays—Thos. H. Ince Presents
"CIVILIZATION'S CHILD"
5 Acts. ADULTS ONLY.
Also "A BATHOUSE BLUNDER."
A 2 Act Triangle-Keystone Comedy.

BRYN MAWR
Bryn Mawr, near Broadway, at Bryn Mawr "L" Station.
Walker Whiteside
In Israel Zangwill's Greatest Play,
"The Melting Pot"

JULIAN BELMONT AT CLARK
CONTINUOUS—2 TO 11 P. M.
PARAMOUNT PICTURES.
FANNIE WARD
In "FOR THE DEFENSE."

REGENT
6746 Sheridan Rd. Loyola Sta.
FLORENCE ROCKWELL
—IN—
"HE FELL IN LOVE WITH HIS WIFE." 5 Act Paramount.

KNICKERBOCKER
6219-25 Broadway. Near Granville Ave.
Mat. 1:30 P. M. Continuous to 11 P. M.
FRANCIS X. BUSHMAN and BEVERLY BAYNE in
"THE WALL BETWEEN."
5 Acts. Adults, 10c. Children, 5c.

PARKWAY | Clark St. and Diversey Blvd.
MARGUERITE GALE in
"HOW MOLLY MADE GOOD."
Also HENRY B. WALTHALL and Edna Mayo in "The Strange Case of Mary Page." No. 10.

DE LUXE | WILSON & CLIFTON Mat. 2 & 3:15
PARAMOUNT, ETC., Also
HEARST-VITAGRAPH WEEKLY

CLARK | CLARK STREET & WILSON AVENUE
CHARLES RICHMAN in "THE HEIGHTS OF HAZARD," a Blue Ribbon Feature in 5 Acts, and a Good Comedy.

NEW DEARBORN Dearborn & Division Eve. 7 to 11 P. M.
PARAMOUNT Presents
PAULINE FREDERICK in
"AUDREY"

WEST SIDE
Crawford
Crawford Ave., near Madison St.
Mat. Every Day Starting at 1:30 P. M.
—LAST TIMES TODAY—
Hazel Dawn
in
THE SALESLADY
Don't Forget the New Policy—Continuous Performance 1:30 to 11:30 P. M. Every Day.

HAMLIN
3826-36 W. Madison Street
—TONIGHT—
WARREN KERRIGAN in
"The Gay Lord Waring"
Five Parts—and Others.
"In a Class by Itself"

GOLD THEATER
3411 W. 12th St. Cont. 1:30 to 11 P. M.
W. H. THOMPSON Supported by DOROTHY DALTON and ANNA LEHR in
Civilization's Child

WEST SIDE
KEDZIE AVENUE ANNEX
Cor. Kedzie Ave. and Madison St.
"THE HABIT OF HAPPINESS"
5 Part Triangle Drama. Also
"THE VILLAGE VAMPIRE"
2 Part Keystone Comedy with FRED MACE.

SOUTH SIDE
TO-DAY VISTA TO-DAY
47th & Cottage Grove. MAT. & EVE.
Mat. Every Day—2:30 and 4 P. M.
Last Evening Show Starts 10 P. M.
MABEL TALIAFERRO
in "HER GREAT PRICE"
A Fascinating and Surprising Story.
Also the Comic Opera Star
FRANK DANIELS
in "HIS HAT AND CAT."

BEACH
Harper Ave. and 51st St.
HAZEL DAWN in
"THE SALESLADY."
By WILLARD MACK.
Also Paramount Pictograph.
Bray Cartoon and Sidney Drew Comedy.

ALFRED HAMBURGER'S
20th Century
4710 Prairie Ave., Mat. & Eve.
Frank Sheridan
in "The Struggle"
AND OTHER GOOD FEATURES.

SHAKESPEARE
43RD and ELLIS AVE. Eve. 6:45 to 11 P. M.
LAST TIMES TODAY.
FANNIE WARD in
"FOR THE DEFENSE"—5 Acts
Also Frank Daniels Comedy and Pathe News

SOUTH SHORE
6339 Stony Island Av. Cont. 1:30 to 11
GLADYS HANSON in
"THE HAVOC." 5 Acts
ADULTS, 10c. CHILDREN, 5c.

KENWOOD
47th and Kimbark. Eve. 6:45 to 11 P. M.
TRIANGLE NIGHT.
DOROTHY GISH in
"BETTY OF GREYSTONE." 5 Acts. Also
"Better Late Than Never." 2 Part Keystone.

HARVARD | 63rd and Harvard. Doors Open 6:30 P. M.
FRANCIS X. BUSHMAN and BEVERLY BAYNE in
"THE WALL BETWEEN."

THE LINDEN | SIXTY-THIRD AND HALSTED
FRANK KEENAN
In "STEPPING STONES." Also FATTY.

OAK PARK
PERFECT VENTILATION
OAK PARK FIREPROOF THEATRE
FINEST THEATRE IN THE WORLD
Wisconsin Ave. 1 Block S. "L" Sta.
Mat. 2:30 and 4. Eve. 7:30 and 9.
—LAST TIMES TODAY—
CONSTANCE COLLIER
in The Code of Marcia Gray
Also "Musty Suffer" Comedy.

PARK LAKE ST. and AUSTIN AVE.
Anita Stewart
"My Lady's Slipper"

NORTHWEST SIDE
LOGAN SQUARE Milwaukee and Logan Vaudeville—10c & 15c.

NORTHWEST SIDE
PARAMOUNT
2836-54 Milwaukee Av. Nr. Sawyer.
CONTINUOUS—2 to 11 P. M.
ETHEL BARRYMORE in
"THE KISS OF HATE"
ADULTS, 10c. CHILDREN, 5c.

MISCELLANEOUS
ASCHER BROS.
LAKESIDE
4730 Sheridan Rd. Mat. and Eve.
ETHEL BARRYMORE in
"The Kiss of Hate"
CALO
Clark and Belmont
2:30 & 4; 6:45 to 11 P. M. Ph. Rav. 3847
LILLIAN GISH
in SOLD FOR MARRIAGE
TERMINAL
Lawrence and Spaulding. Mat. & Eve.
DOROTHY GISH
In "LITTLE MEENA'S ROMANCE."
PRESIDENT
53th and Calumet. Mat. and Eve.
JOHN BARRYMORE
"The Lost Bridegroom"
COSMOPOLITAN
Halsted and 79th Sts. Mat. and Eve.
MAE MARSH
in "HOODOO ANN," 5 Acts
3 Reel Keystone Comedy, and Others.
Adults, 10c. Children, 5c.
FROLIC
53th and Ellis. Mat. and Eve.
WILLIAM FARNUM
—IN—
"Fighting Blood"
COLUMBUS
Ashland & 63rd. Mat. and Eve.
FRANCIS X. BUSHMAN
in "THE WALL BETWEEN"
OAKLAND SQUARE
Drexel & Oakwood Boulevard
MATINEE AND EVENING
VIVIAN MARTIN in
"A Modern Thelma"

S
YOU CAN SEE THE
SELIG-TRIBUNE
—TODAY—
At the Following Theaters:
EDITION No. 22.
Model.....4151 W. Madison St
EDITION No. 23.
Rosebud.....3355 W. Chicago Ave.
EDITION No. 24.
Marlowe.....6235 Stewart Ave.
EDITION No. 27.
Model.....821 W. 69th St
EDITION No. 28.
Circle.....3239 W. 12th St.
Easterly.....1768 Lincoln Ave.
EDITION No. 29.
Pilsen.....2234 W. 24th St.
Playhouse.....1846 W. Madison St.
Cosmopolitan.....7835 S. Halsted St.
EDITION No. 30.
Hoyburn.....Evanston, Ill.
White Palace.....1609 S. Kedzie Ave.
EDITION No. 31.
Paramount.....3443 Milwaukee Ave.
McVicker's.....25 W. Madison St.

FIRMS EMPLOY SCHOOLBOYS

William Bachrach Says More Jobs Are Open than He Can Supply.

IN COMMERCE CLASSES.

Several large commercial houses have agreed to coöperate with William Bachrach, supervisor of commercial education in the public schools, in placing business students in their offices on "part time" work. Mr. Bachrach expects to secure part time positions for every boy who expects to graduate in June in commercial work.

Sears, Roebuck & Co. was the first firm to accept Mr. Bachrach's proposal. They have put twelve boys at work. They spend alternate weeks in office and school, and while at work are paid $1 a day. Another concern offered yesterday to put fifty boys at work. One office made a request for seventy-five boys on full time.

"This experience is the best thing possible for the boys," said Mr. Bachrach. "It gives them office discipline as we cannot give it in school. Employers of these part time boys demand a good personal appearance, and it is as necessary for them to have their shoes shined as to spell correctly. When the boys graduate in June they will have permanent positions which will pay them as much as if they had been working six months."

Mr. Bachrach has more chances for positions for boys than he can fill.

CLEMINSON CASE UP AGAIN.

Applications for pardons for Dr. Haldane Cleminson and Mrs. Lucy Hagenow will be heard tomorrow by the state pardon board, which is now in session at Springfield. The doctor was sentenced to life imprisonment in 1909 for the murder of his wife and the woman to twenty years in 1907 for murder by performing an abortion. Dr. Cleminson's request for pardon was denied once before, but he is to be given a rehearing.

TRAIN THEFT NETS $4,000.

Merchandise from Chicago Store Stolen from New York Central Coach Near South Bend.

South Bend, Ind., April 17.—[Special.]—Silks and other merchandise valued at $4,000 were stolen this morning from New York Central train No. 32, which arrived in South Bend at 4:52 o'clock from Chicago. The robbery took place at Norwood, a little station west of South Bend, where the New York Central detectives claim a "fence" is located. Most of the merchandise was from a Chicago department store.

FINED FOR TAKING HAIR.

William Beandry, Hostler, Accused of Cutting Off Horses' Tails.

Eight pounds or more of hair which William Beandry of 4501 Emerald avenue had pulled or cut from the tails of horses in the stalls of the Union Stockyard and Transit company was placed yesterday before Judge Williams. Beandry has been a hostler in the stables. Beandry was fined $10.

We Thank You for the Most Successful Opening-Day Any Clothing Store Has Ever Experienced Anywhere.

COPYRIGHT F.&C. 1916

WE THANK YOU—and you will ALWAYS find us just this ready to acknowledge that the customers practically own and control our stores. These Foreman & Clark stores are built for your advantage, and are extended and broadened and made successful through your outspoken appreciation. We have, on similar previous occasions, been told by clothing men in a position to know, that our preceding store-openings had been the most successful on record anywhere.

The Opening of Our Chicago Store Saturday Broke All Established Records

—yes, even all the record-breaking records WE had built up. We are glad you came and investigated. We are happy to know you'll send your friends to see for themselves what the Square Deal can and will do when honestly applied to the clothing business. There's nothing mysterious about our Success. We have nothing to hide. It's just our determination to

Sell Men's Real $25.00 Suits and Overcoats Every Day in the Year at $15

—and sell them Honestly, that has made us the Largest Exclusive Clothiers in the World, and has built up for us such a wide reputation that it preceded us here to Chicago from East and West.

Our Upstairs Store is one of the sights of Chicago, one of the examples of Square Deal Success, such as everybody enjoys seeing. Come up and browse around, whether you're interested in buying or not—don't forget, bring the ladies. They know Values.

Open Every Saturday Evening Until 10 o'clock

THE LARGEST EXCLUSIVE CLOTHIERS IN THE WORLD

FOREMAN & CLARK

A CHAIN OF UPSTAIRS STORES FROM COAST TO COAST

N.W. Cor. State and Jackson

CHICAGO

Trade Upstairs and Save $10.00

ANNEX

MARSHALL FIELD & COMPANY

The STORE for MEN

It Is Not Only the Cloth—
It Is the Way We Use the Fabric

We mean the Style that is tailored into it—

The way it is molded in the collar—

The manner in which we have it cut by the Master Designers—

The fashioning of fabric—

The proper choice of woolens to harmonize with model and size—

The welding of cloth into the harmonious whole—the Suit.

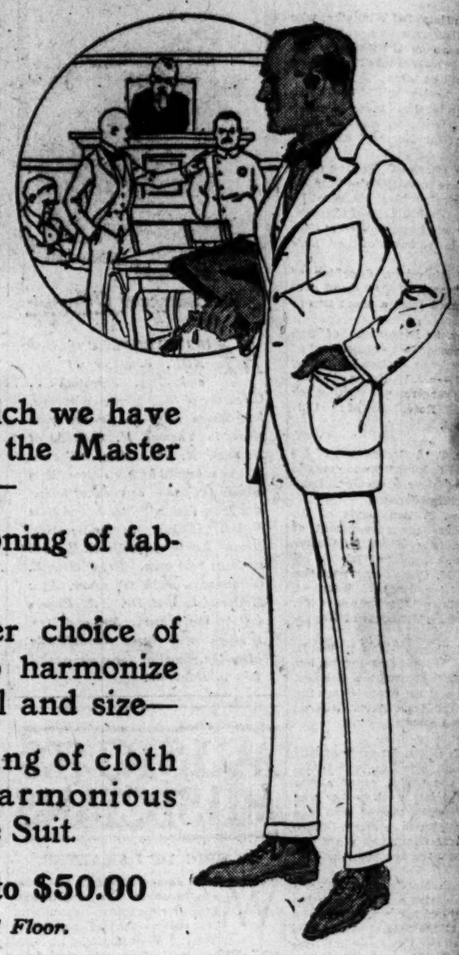

$20.00 to $50.00

Third Floor.

Mandel Brothers

Men's shop, second floor

"Brokaw" suits and overcoats

—Easter toggery in extensive variety of handsome models, tailored by Brokaw Brothers in the most skillful, artistic designs known to clothescraft,

at $25

Models for the dignified, conventional dressers and special models for the men who dress young; sizes for men of all proportions and builds.

Brokaw suits and overcoats in higher grades; of finest American and foreign fabrics; many of the suits are silk-lined; priced at $30, $35 and $40.

Special! spring suits and overcoats, 18.50

Knit overcoats, and coats made from imported showerproof tweeds; new belted and pinch-back overcoats in double-breasted, form-fitting models; lined with satin and with silk yoke and sleeve lining; 18.50.

Suits of fancy tweeds in new models, form-fitting and pinch-back, with belt; others of plain blue, green or brown flannels; some are ½-silk-lined; 18.50.

Imported hats for Easter here at 3.50 and $5

Only the best hats appeal to men of judgment—and such men will find excellent reason for visiting this store in the fact we are the Chicago agents for Glyn & Co., London, leading foreign makers of hats. Glyn hats here at 3.50 and $5. *Second floor.*

WOMEN WHO DO THINGS want a *paper* that does things. So they read *THE TRIBUNE*—365 days a year.

SECTION TWO.
GENERAL NEWS,
MARKETS, WANT ADS.

The Chicago Daily Tribune.

THE WORLD'S GREATEST NEWSPAPER

CIRCULATION
OVER ~~500,000~~ 600,000 SUNDAY
OVER 300,000 DAILY

TUESDAY, APRIL 18, 1916.

* * 17

PUBLIC TO SEE ENGINEER CORPS IN WAR ACTION

Technically Trained Militiamen Will Build Bridge in Grant Park on May 13.

WANT A TRIP TO VIRGINIA?

BY HENRY M. HYDE.

An exhibition of bridge building, under fire, for the passage of troops across a stream in the face of the enemy, will be given in Grant park Saturday afternoon, May 13, by company A, First battalion of engineers, I. N. G.

The only things lacking will be the stream and the enemy. Perhaps after the troops have crossed safely the bridge may be blown up to avoid its capture and subsequent use. At any rate the show—given under the auspices of the joint committee on military engineering—will serve to introduce to the public one of the most important and least known branches of the national guard.

Engineers Vital to Army.

As the war in Europe has demonstrated, the engineer and his work are more important than ever before. It is he who maps the country, lays out the trenches and fortifications, and builds the roads and bridges. In the regular army of the United States there is just one regiment of engineers, and two-thirds of them are stationed in the Philippines and at Panama. In all the national guard west of Pennsylvania there are only six companies of engineers.

The Chicago engineer company now musters four officers and eighty enlisted men. Twenty per cent of the men in the ranks are university graduates with engineering degrees. It wants to bring its strength up to 164 enlisted men in the next few weeks, preparatory to the annual course of duty. The last two weeks of August will be spent in camp at Belvoir, Va., with engineer companies from Michigan and Pennsylvania and a detachment of regular engineers.

What They Will Do.

They will build pontoon bridges across the Potomac and smaller streams, lay out and build trenches and bombproofs, blow up railroad tracks, string barbed wire entanglements, map the country for miles around the camp, and carry out all kinds of engineering work.

The company has been in the state service almost four years, but the state has not yet provided it with a permanent home. It is temporarily quartered at the armory of Battery B, field artillery, I. N. G., 2936 Lincoln avenue, which is not large enough for either of the commands which now are forced to use it. The federal government has issued to the company equipment which cost about $20,000. The chief item is the big tool wagon, which carries a complete outfit for field surveying, topography, trench and bridge building, and hand tools for all the men.

Ready to Receive Recruits.

On each Tuesday evening and Saturday afternoon the recruiting officer is at the armory to receive and examine applicants. It has been suggested that the south end of one of the west side streets, which run into the river, would be a splendid location for the armory of the engineers when the state gets ready to build it. As soon as that is done the command will doubtless be enlarged to a battalion of three companies.

Meanwhile, in preparation for the coming camp, the local company will make at least two week end trips a month into the country. Such of them and officers as can get away Saturday morning will take the big engineer tool wagon and escort it out fifteen or more miles from the armory to a point agreed upon. The rest of the command will take the noon train on Saturday and spend the afternoon and Sunday in working out the location of entrenchments and fortifications and the proper location of bridges, etc., to meet certain specified attacks. Part of the command will, at the same time, make careful topographical maps of the terrains over which the imaginary enemy is supposed to be advancing.

Problems on Sand Table.

Back in the armory is a big sand table on which, later, the conditions shown by the maps are reproduced in miniature, with hills and valleys, railroad embankments, rivers, woods, and all the other natural and artificial features of the landscape in proper scale. On this sand table the engineers may study their problems in detail and at their leisure, their various solutions being later reviewed and criticised by officers of the regular army, who are acting as instructors and inspectors of the national guard.

Last summer the state wanted some butts for target practice with revolvers built on the big state range at Camp Logan, north of Waukegan. By way of showing their practical efficiency, the engineer company turned out one Saturday and went to the camp in a body. There they laid out and built the pistol butts, making an almost perfect job of concrete work. One of the sergeants in the company is a concrete engineer of the highest professional standing, and the work was done under his direction.

Technicians of High Rank.

The company is fortunate in that it has in its ranks men who in civil life are experts in almost every kind of engineering work. There are several assistant chief engineers on railroads, half a dozen electrical engineers, and a number who serve the city on different kinds of heavy construction work from tunnel building to bridge work.

One feature of the coming camp at Belvoir is the riding school for officers and noncommissioned officers.

"The riding school was exciting from the start," says the report of last year's camp, also held in Virginia. "All the riding was done in the rough wooded country comprising the nine square miles of the Belvoir tract, now owned by the government. Before the two weeks were over the officers were riding over woods trails and through woods without trails, leaping ditches and climbing up and down ravines. The windup of the course consisted of a ride straight down a steep wooded bluff eighty feet high, landing in the Potomac river at the foot of the bluff and wading their horses along the river until a landing place was found and a chance to ascend the bluff by riding up the bed of a small stream."

Capt. L. S. Marsh commands the Chicago company of engineers. The other officers are First Lieuts. H. S. Baker and D. D. Guilfoil and Second Lieut. J. B. Swift. Henry A. Allen, who is chiefly responsible for the formation of the company, has been appointed lieutenant colonel with the title of chief engineer.

LANDIS TO EXAMINE CHINESE

Federal Judge Will Try to Fathom Elusive Oriental Characters.

Within the next day or two judges of the United States District court here will begin an effort to see whether they can combat orientalism and fathom Chinese traits more successfully than the United States commissioners have done. Twenty-eight Chinese are to be arraigned before Judge Landis in their fight against deportation.

HAPPY JOE

County Ward Does Not Seem to Object to His Condition.

Joe Lawrence, 3 years old, but about half as big as you'd expect, is to leave the county hospital in a day or two, and the nurses and internes are feeling pretty badly about it.

Every muscle in Joe's body was paralyzed until recently—a state of affairs that interfered with his growth but not with his exuberant spirits. His father is in Dunning and his mother "somewhere in Evanston," so Joe has become a public ward.

One of his pastimes is slapping the face of one particular interne every now and then. His favorite is Miss Caroline Ahlers, from whom he must receive a gumdrop every night before he will go to sleep. When he gets well there will be an effort to find somebody who wants to adopt him.

ARTIST FOLLOWS MOVIE ACTOR TO SUICIDE'S DEATH

F. D. Cavallaro, Painter of King's Portrait, Broods, Takes Gas.

CLIPPINGS TELL OF HIS FAME.

Morbid glorification of self-sacrifice is believed to have caused Francis D. Cavallaro, a painter, once of wide renown, to take his own life yesterday in a shabby studio in a building at 431 North Clark street.

Cavallaro was 60 years old. He had been honored by European royalty and his paintings adorn many churches and theaters.

Age grew upon him and commissions for his paintings dropped off. As he became despondent the object of the lesson of suicide was impressed upon him in a weird manner.

Broods Over Friend's Suicide.

For weeks previous to his death he had been a constant visitor to the rooms of the Phonoidograph company in the same building in which he occupied a studio. The company produces a motion picture film which is displayed in combination with a phonographic reproduction of the voices of the actors. One of the actors was Raymond Martin, 18 years old.

Cavallaro had been in the habit of dropping in to watch rehearsals. He took a fancy to young Martin and praised his work. He declared Martin would become a great artist in his line. A few days ago Martin committed suicide by inhaling gas.

Mother Hears Voice.

An almost spectral affair took place when, shortly afterwards, the boy's mother was invited to the projection room of the motion picture company. When Mrs. Martin was seated the lights were switched off. On the screen in the end of the velvety blackness there was flash of the lantern. A cottage stood out and from the porch stepped the son of the woman, who sat spellbound. From the lips of the animated picture came his voice as clear as in life.

"Raymond, Raymond," cried the mother, "come to me, come to me—" The picture faded and Raymond was gone.

"This tragedy," said T. R. Laing, manager of the Phonoidograph company, "seemed to have a depressing effect on the artist. He came to the office day after day and asked if we were about to show the films. A few days ago we projected the picture in which Martin appeared and Cavallaro was a most interested spectator.

"Over and over again he said, 'Too bad, I wonder what made him do it' and then he would go back to his studio on the third floor."

Duplicates the Deed.

Yesterday Mrs. Margaret McNamara, janitress of the building, discovered gas flowing. Police found the aged artist lying on the floor. He had disconnected a gas stove and the gas was escaping at his face.

The poorly furnished studio indicated a struggle against odds. The walls were hung with originals and many color reproductions of his work as a mural painter. In his desk were found many newspaper references to his work. One was an interview in a San Francisco newspaper relating to the interior decoration of the Orpheum theater there.

Draws King's Portrait.

Another clipping described the reception in his honor in London headed by the Italian ambassador at a time when his portrait of the king of Italy was unveiled.

According to Mrs. McNamara, Cavallaro had visited Naples within the last six months to be present at the reading of his brother's will. Upon his return he was despondent and said he had been cut off without a cent.

JUST WHEN IS WINTER? COURTS TO TAKE NOTICE.

Appellate Judges Hold Bench Must Take Cognizance of Seasons in Supporting Baker's Contract.

Lars Saarela, a journeyman baker, appealed to the Municipal court, charging his employer, Carl Hoglund, had broken a contract, made on May 3, 1914, to employ Lars, "until the winter was over."

Saarela recovered judgment, but Hoglund appealed, saying the phrase "until the winter was over" was too indefinite.

The Appellate court upheld the judgment, saying:

"In the United States the winter months are conventionally reckoned as comprising the months of December, January, and February. Among other things, the court will take judical notice of the seasons of the year."

DR. DUNAVAN WEDS WIDOW.

Valparaiso, Ind., Reports Marriage of Chicago Couple—Man Divorced Last Year.

Dr. Louis W. Dunavan of 4142 Indiana avenue and Mrs. Elizabeth M. Wright were married yesterday by the Rev. Dr. Bassett at the parsonage of the Methodist Episcopal church in Valparaiso, Ind.

Mrs. Wright, who resides at 4112 Indiana avenue, is the widow of Gilbert B. Wright, a civil war veteran who died several years ago. Dr. Dunavan was divorced last year.

"I don't know anything about it," said Dr. Dunavan's housekeeper last night. "I'm sure I couldn't tell you whether they were married or not."

Know Dr. Davenport?

The aid of the Chicago police was asked last night by the La Salle, Ill., authorities to find relatives of Dr. Davenport, who died in St. Mary's hospital at La Salle.

A PRESS AGENT'S BRIDE

Word Reached Chicago, Last Night of the Wedding of Charles Emerson Cook and Gladys Hanson in Atlanta Last Wednesday.

Mrs. Gladys Hanson Cook

Charles Emerson Cook, New York publicity agent, formerly personal representative of David Belasco and later general manager of the Vitagraph Company of America, has, five months after his divorce, married Miss Gladys Hanson, the actress, who has been leading lady for Kyrle Bellew and E. H. Sothern.

When Mr. Cook came to Chicago last October to see how his divorce fight was getting along he got into trouble with friends of Preston Harrison, brother of Carter, by insisting that he was not Preston. Mr. Cook and Preston Harrison are said to be almost doubles.

Mr. Cook filed the divorce bill, but his wife, Mrs. Grace E. Cook of San Diego, Cal., retorted with a cross bill making the same charge that he had made—desertion.

The divorce decree was entered on Nov. 16, 1915. The next week Cook withdrew from the general managership of the Vitagraph company. Whether he already was planning to marry Miss Hanson is not known, but word reached Chicago yesterday that they were married in Atlanta last Wednesday.

MEN NAMED TO COLLECT SACHS MEMORIAL FUND.

Committee Will Ask Public for $200,000—Half to Erect Infirmary—Balance for Endowment.

Organization of the committee that will have charge of collecting the fund for the Dr. Theodore B. Sachs memorial building at the Edwards sanitarium was completed yesterday in the offices of the Chicago Tuberculosis institute in the Hartford building.

The committee as finally made up is: Dr. W. E. Quine, chairman; David R. Forgan, treasurer; James Minnick, secretary; Dr. Frank Billings, Russell Whitman, Mrs. Arthur T. Aldis, Thomas D. Jones, Victor Olander, Victor Elting, George W. Perkins. The executive committee of the institute also will serve in an advisory capacity. The members are Dr. E. A. Gray, Dr. R. H. Babcock, Dr. W. A. Evans, Dr. O. W. McMichael, Dr. John Ritter, and Sherman C. Kingsley.

All checks, it was requested, should be made payable to D. R. Forgan and sent to the institute offices at 8 South Dearborn street. The committee decided to ask for $200,000, one-half of which is to be used in erecting the infirmary which is to be a memorial to Dr. Sachs, who killed himself recently, and the other half to be set aside as an endowment fund with which to maintain the new building.

Contributions to the fund made to date are:

Julius Rosenwald	$5,000
Mrs. Keith Spalding	5,000
Mrs. Arthur T. Aldis	1,000
Mrs. Robert M. Wells	25
Dr. Max Biesenthal	20
Sidney Straus	10
Abe Cooper	5
John T. Gilmartin	1
Joseph J. Cohen	1

NEW COUNTY COMMITTEE OF PROGRESSIVE PARTY MEETS.

Goes Through Formalities of Complying with Direct Primary Statute—Recess to May 1.

The new Progressive county committee went through the formalities of complying with the direct primary law by meeting yesterday morning at the law office of Harold L. Ickes, chairman of the Progressive state committee. Recess was ordered until May 1, when officers will be elected and Cook county delegates named to the Progressive state convention.

The same formality will be observed Friday as to the Progressive state convention. Chairman Ickes at night said that the new state committee will meet at Hotel La Salle Friday morning at 10:30 and that the state convention will be called to order formally at noon and a recess taken until after the Progressive national convention shall have been held. The Progressive national convention meets in Chicago June 7 simultaneously with the Republican national convention.

"No business was transacted today and none will be Friday," Mr. Ickes said. "We simply complied with the technical requirements of the statute, met and took a recess."

DID ROBERTSON CALL THE MAYOR A FOOL? YES; NO

But Coon Testifies Health Head Used Term in Talk on Sachs Attacks.

TESTIFIES AT AN INQUIRY.

"The mayor made a damn fool of himself."

According to Dr. J. W. Coon, superintendent of the municipal tuberculosis sanitarium, Health Commissioner John Dill Robertson used these words in reference to Mayor Thompson's attacks on Dr. Theodore B. Sachs.

Dr. Coon repeated the alleged conversation yesterday before the civil service commission in response to questions from his attorney, Charles H. Hamill. Dr. Robertson indignantly denied the mayor's name had been mentioned in the conversation.

Talked at Bismarck Hotel.

"At one time in the Bismarck hotel," Dr. Coon testified, "Dr. Robertson said he was sorry I would not go along with him and said he would have to do the best he could without me. On March 3 of this year he said, 'This is a bad mess we are in; the mayor has made a break by condemning Dr. Sachs.'"

"Were those his words?" asked Mr. Hamill.

"No. What he said was that the mayor had made a d——n fool of himself," responded the witness.

Didn't Contradict Him.

"What did you say?"

"I did not contradict him."

"What other conversation on this subject did you have with Dr. Robertson?"

"On Sunday, the next day after the beginning of this investigation, he spoke unfavorably of Mr. Wing (business director of the sanitarium), and at many times he reminded me of an alleged promise he said I had made to him and to the mayor to 'go along.' I told him I had never made any promise except that I would give my best for the institution."

Dr. Robertson, his shoulders twitching with anger, then cross examined the witness in an attempt to upset Dr. Coon's testimony and to show that his administration of the sanitarium might be open to criticism.

Dr. Coon flatly contradicted the health commissioner on various occasions.

"Isn't it a fact, Dr. Coon," asked Dr. Robertson, "that the mayor's name was never mentioned?"

"No, sir, that is not a fact," the witness replied.

"Have you ever heard the expression 'the junior doctors do the work and the senior doctors draw the pay?'"

"Yes, sir."

Not Common Expression.

"Is it not a fact that that is a very common expression out there?"

"It is not a fact. But I have heard you frequently make use of it."

"Is it not true," continued Dr. Robertson, branching into a discussion of the medical aspects of the conduct of the sanitarium, "that in all probability some of the 168 cases you said were discharged as 'apparent arrests' are now dead?"

"I would not say so," was the reply. "I will tell you for your own information, Dr. Robertson, that 20 per cent of the cases of tuberculosis discharged from all institutions relapse because the patients return to their unsanitary living and working conditions."

Commissioner Shows Temper.

"I am entirely familiar with the pathology of tuberculosis," returned Dr. Robertson, with a show of temper. "I am willing to discuss it any time with you before a medical association, but we are using terms the laity can't understand."

Dr. Robertson then questioned Dr. Coon regarding a conversation he had with newspaper men one evening at the sanitarium, following a meeting of the consulting staff.

"Isn't it a fact that you said Dr. Robertson told you to tell the truth?" Dr. Robertson asked.

"That is not quite correct. I told them I told Dr. Robertson whatever happened I would testify to the truth."

Dr. Robertson insisted Dr. Coon was "twisting the answer."

Unable to Wheedle Coon.

The health commissioner plaintively tried to get Dr. Coon to absolve him from the charge of introducing spoils politics into the sanitarium, but the superintendent was noncommittal. His attorney, Mr. Hamill, amused many of the auditors by introducing a letter in which Dr. Robertson told a scrubwoman that she had been "appointed by Mayor Thompson" to a place at the sanitarium.

At the morning session Arthur B. McCoid, administration attorney for the sanitarium, sought to show by testimony of contractors that the Sachs régime was grossly extravagant.

W. J. Reynolds, contractor living at 1250 Wilson avenue, said the cottages at the sanitarium could be duplicated for $8,809 apiece. Mr. McCoid contends $21,000 was the actual amount spent to construct each cottage. Mr. Reynolds was supported by Alfred Mace, an appraiser, who placed the cost at $7,818. Business Agent Wing testified that contracts were let to the lowest bidders in practically every case.

SACHS POST TO M'MICHAEL.

Chicago Tuberculosis Institute Elects Him Attending Physician at Edwards Sanitarium.

The Chicago Tuberculosis institute yesterday elected Dr. O. W. McMichael to succeed Dr. Theodore B. Sachs as attending physician at the Edward sanitarium at Naperville. Dr. E. A. Gray, Sherman Kingsley, and George W. Perkins, president of the cigarmakers' union, were named as a committee on business management at the sanitarium.

TWICE WED

Mr. and Mrs. Sykes Tucked Their Two Youngsters in Their Cribs Yesterday and Remarried to Protect Them Legally.

Mr. and Mrs. Melvin H. Sykes

DATA OFFERED ON VOTE FRAUDS

Citizens' Association Gives Hoyne Evidence of Misconduct at Polls.

Numerous prosecutions of election officials and others as the result of alleged violations of the election laws last Tuesday and April 4 may be made by the state's attorney in the event it is found a number of affidavits and complaints now in possession of the Citizens' association contain sufficient evidence to warrant proceedings.

Information to that effect was obtained yesterday from Shelby M. Singleton, secretary of the association.

Gets Thirty Complaints.

"Some thirty complaints, a number of them in affidavit form, have been received by the association," said Mr. Singleton. "When notified of them Mr. Hoyne stated he would assign the matter to an assistant state's attorney, who will investigate. The complaints deal largely with voting under false names."

Reward Offer Gets Results.

Many complaints were obtained through Burns operatives. A notice which appeared in THE TRIBUNE shortly before election day, in which the association offered a reward of $100 for the conviction of guilty persons, brought in many other complaints, Mr. Singleton said.

PUTS CHILDREN OUT OF HOME DENIED MOTHER'S CASH.

Austrian Who Married Widow with Two Babies and $900 Seeks to Flee with Money After She Dies.

Steve Gavarick of 144 West Forty-third street, intercepted as he was about to depart to Austria with the money left him by his late wife, agreed yesterday to give $200 of the money to her two children, whom he deserted after her death. The settlement was not made, however, without pressure from the Illinois Humane society, which through Charles H Brayne brought the case to the attention of the Juvenile court. The late Mrs. Gavarick was a widow when she married Gavarick and had considerable money in her own right.

HOYNE READY TO TAKE UP ROWE-EATON CASE EVIDENCE

State's Attorney Receives Full Transcript of Testimony and Will Start Investigation.

State's Attorney Hoyne yesterday received a transcript of the evidence taken by the city civil service commission in the Eaton-Rowe case.

"I am going into the matter fully," Mr. Hoyne said. "I may start my investigation within forty-eight hours, or it may be a week before I get around to it."

The civil service commission has not yet given its verdict. President Coffin says he wants to confer with Corporation Counsel Ettelson, who has been ill, before announcing the decision.

CHILDREN FALL INTO HOLE.

Sidewalk Cover Trips and Three Playmates Are Seriously Injured.

Jacomyne and Senna Sruel of 712 West Grand avenue, and Jennie Grandi of 416 North Green street, none more than ten years old, tripped on the cover of a manhole leading into a basement at 716 West Grand avenue yesterday, and all tumbled into the opening. All were seriously injured.

BABIES IN CRIBS; SYKES MARRIED

Photographer with New Wife Makes His Fifth Journey to the Altar.

Melvin H. Sykes, the photographer, went on a fifth matrimonial journey yesterday. But this time it was with his wife, Mrs. Margaret E. Merker Sykes of two years' standing, instead of a new love.

This last ceremony was merely to conform with the state law—for the protection of his wife and two young sons, Melvin H. Jr., 18 months old, and Homer, whose life is yet numbered in weeks. For it was in disregard of the state law that Mr. Sykes entered into new marriage vows with the present Mrs. Sykes on July 9, 1914, three months after his divorce from Mrs. Mabel Huxley Sykes, now his business rival.

Tuck Babies in Cribs.

So, while the babies were tucked in their cribs in Evanston, Mrs. and Mrs. Sykes journeyed to the city hall on their second wedding trip. Both wore a festive air of happiness. Mrs. Sykes had on a flaming yellow coat in honor of the occasion, with a hat to match, and both were well provided with diamond rings to be used in the ceremony in the private chambers of Judge Charles M. Foell.

"Come On, Honey."

"I love her and my babies and I want to protect them with my property," said Mr. Sykes. "That is why we're marrying again. Come on, honey, we'll be late. Hurry!"

"O, Melvin is only a youth, you see! His manners are youthful and he's the best husband in the world," Mrs. Sykes said, with an approving smile for the man whose hair is graying about the temples and who confesses to more than twice her age.

The three previous wives of Mr. Sykes were Mary Maloney Sykes, now dead; Rose Carlton Sykes, divorced; and Mabel Huxley Sykes, divorced.

OVERDOSE FATAL TO WOMAN.

Family Insists Mrs. Carl Schola, Long Ill, Took Veronal by Accident.

Mrs. Carl Schola, wife of the president of the Rock Island Coal Mining company, died last night at 700 Bittersweet place within an hour after taking an overdose of veronal. She had been an invalid for more than a year. The veronal had been prescribed for headache. How she came to take it without the knowledge of her nurse was not explained, but members of the family insisted it was an accident.

Moving?

Don't forget to send us your Old and New Address so that you may not miss a single issue of The Tribune. : : :

PHONE
Central 100

GAY TALES OF CARDUI 'SPREES' IN DRY FLORIDA

Down in Turpentine Country They Even Smuggle It Into Jail.

DEATH TRACED TO THE DRUG.

Down in the turpentine country, where the hook worm makes men eat clay and an insatiable thirst makes them drink most anything they can get, there is one beverage that leads all the rest. It took first place when prohibition put a ban on red drinking liquor and the revenue agents rooted out the last moonshine still where the "catamount pizen" came from.

The story of its sudden rise and its continued popularity in the turneptine camps of Florida was told yesterday when Dr. Sam Morley of St. Augustine took the stand in the Wine of Cardui trial. Dr. Morley is jail physician in St. Augustine and his experience with Wine of Cardui drinkers covers a number of years.

Story of "The Lady of Color."

There was Mattie Jackson, described by Dr. Morley as a "lady of color, whose address usually was the county jail." She had fits. Then there was Bertie Spencer, who had friends clever enough to smuggle Wine of Cardui past the eyes of the jail guard.

Old Jim Baxter's wife got herself arrested every time Jim's absentmindedness caused him to go to sleep without first hiding whatever money he might have in his pockets.

"I've seen the commissary shelves of the turpentine camps stocked up with several cases of Wine of Cardui," Dr. Morley testified. "It always was used as a beverage. One man, named A. B. Hough, who ran one of the commissary stores, got drunk on it all the time, and finally one day he killed his wife and got sent to the penitentiary for life.

"Irene Davis always got drunk on it and I've seen her drink it in the county jail. Bertie Spencer has been drinking it for ten years, and it is smuggled to her in jail. Mattie Jackson drinks it and most of the time she is in jail. The rest of her time is occupied in either just getting out or just going in."

Over in Alabama.

Just across the way from Dr. Morley's district over in Alabama Dr. C. K. Maxwell also had some thrilling experiences with Wine of Cardui-tipplers.

"One time I was called to dress a Negro's head," he said, "and I found him and the man who had cut him very drunk. There were three or four empty Wine of Cardui bottles lying around and they said they had had nothing but Wine of Cardui to drink.

"I also saw two small boys get a bottle of Wine of Cardui from a drug store and go around the corner and drink it."

Wife Dead; Blames Cardui.

A farmer of Huntsville, Tenn., told of the death of his 19 year old wife who read the advertisements of Wine of Cardui and refused to have a doctor. He was Renshaw Reed, and as he told the story he glared at John A. Patten, head of the Wine of Cardui Manufacturing company, who with his brother, Z. C. Patten, is suing the American Medical association for $300,000, alleging libel.

"A few months before she was to become a mother she complained to me of dizzy headaches and general ill health," Mr. Reed said. "I advised her to see a doctor, but she wouldn't do it. She read the advertisements of Wine of Cardui and some of her women friends told her it would do her good. She drank three or four bottles. Then one day she went into convulsions and I called Dr. Foster, but she died within twenty-four hours."

CAN CREATE ONLY MALES BY AN ARTIFICIAL PROCESS.

Dr. Jacques Loeb Tells of Limit on Experiments Which He Has Been Conducting.

Washington, D. C., April 17.—[Special.]—Although the chemical creation of living things by artificial fertilization is an actual accomplishment, recent experiments along the same lines have tended to show that in the case of frogs only males can be so produced, according to a paper presented at the opening session of the annual meeting of the National Academy of Sciences in the new national museum here today.

This contribution to the store of knowledge being gathered by the scientists was made by Dr. Jacques Loeb of the Rockefeller institute, New York, one of the leading zoologists of the world.

"Parthenogenetic" is the term used to describe the process of artificially creating frogs. Dr. Loeb said he had managed to keep a number of them alive for a year. His most recent experiments, he said, confirmed the belief that frogs produced by "artificial parthenogenesis" are males, and that the process is limited to the production of this sex.

WELL, ARE THERE 2 EARLS?

There May Be Out in Oak Park, Then Again There May Not.

A "hidden romance" lies in the following brief telegram sent to THE TRIBUNE from Crown Point yesterday:

Earl Nelles, 32, clerk, Oak Park, Ill., and Susie Conway, 19, hairdresser, Chicago.

The name of Dr. J. E. Earle Nelles of Oak Park appears in the phone book.

"It couldn't have been my son, and I don't know any other Earle Nelles in Oak Park," the doctor's mother said. "Besides, I'm sure he wasn't out of Oak Park all day. No, I don't know any Susie Conway."

MR. PRUNES

LIBERAL STOCKS OFFSET BULLISH WHEAT REPORTS

Crop News Is Bad, but Offerings Swamp Buyers—Corn Continues Strong.

Wheat bulls suffered a defeat in the pit yesterday, closing prices beink sharply lower for the day, with the main pressure on the May. The cables were unchanged to 3d off, but this did not seem to affect the market early, as prices advanced following the lower opening. Later weakness in war stocks, with the usual budget of political rumors, increased the selling pressure. Several leading commission houses took a more decided bearish stand and their selling offset the buying by local bulls. Final prices were ⅞c to 1¼@1⅛c lower.

Barrett and local traders were free buyers of July, Barrett having returned from a crop inspection trip decidedly bullish. Wagner, Updike, Logan-Bryan, and Bartlett-Frazier were sellers on the advance and the market decline ran into stop loss selling.

Soft Wheat Condition Poor.

Crop reports covering the soft wheat states show little improvement, but favorable advices were received from Kansas and Oklahoma, and generally conditions in the hard wheat states are favorable. In the spring wheat country the weather has been more favorable in some sections, but over a large part of the spring wheat country further rains delayed farm work. Seeding has started in parts of the Canadian northwest.

Foreign news was more bearish and was effective in checking buying. Arrivals abroad are now large enough to permit the building up of fair reserves, but Liverpool cables said the reserves were far from a safe total. Canadian offerings were more liberal abroad and it is expected that the Canadian wheat will monopolize the export trade for a time following the opening of navigation.

Big Decrease in Visible.

The visible supply showed a decrease of 3,038,000 bu, compared to 4,449 000 bu decrease a year ago, and the total supply is now 58,553,000 bu, against 33,850,000 bu a year ago. With few exceptions this is the largest visible supply at this time of year in the history of the trade. World's shipments were 13,092,000 bu, against 13,491,000 bu a year ago, and on passage stocks increased 1,680,000 bu.

Receipts here were 283 cars, with primary arrivals of 1,778,000 bu, against 657,000 bu a year ago. Northwest receipts were 438 cars, last year 165 cars. Winnipeg had 438 cars, compared to 194 cars a year ago. Clearances for the day were 722,000 bu. The Canadian visible supply decreased 242,000 bu, being 38,181,000 bu, compared to 14,543,000 bu a year ago.

Corn Scores Small Advance.

Corn showed a strong tone. Prices finished ¼ to ⅛@⅝c higher. Offerings in the pit were moderate and there was buying by cash houses and by the local bull crowd. The cash market was unchanged to ⅛c up, and with a fair demand here and also at Kansas City, which reported sales of 175,000 bu to Baltimore. It is expected there will be a fair eastern demand as well as a considerable amount of corn wanted for export during the next few weeks.

Cables were unchanged, and Argentine reports were again unfavorable. Receipts were 171 cars, and primary receipts were 964,000 bu, against 694,000 bu a year ago. Local stocks decreased 350,000 bu for the week, and there was reduction in visible stocks of 1,101,000 bu. World's shipments were 1,863,000 bu, compared to 2,810,000 bu a year ago. There was a decrease on passage of 1,061,000 bu. Clearances for the day were liberal at 638,000 bu.

May Oats Close Higher.

Oats were firmer for the May, but easy for the new crop months and final prices were ⅛@¼c up to ⅛c lower. The late weakness in wheat checked buying. Receipts were 205 cars, with primary arrivals of 872,000 bu, compared to 731,000 bu a year ago. Clearances were 755,000 bu.

The visible decreased 1,768,000 bu, compared to a loss of 683,000 bu a year ago while local stocks showed a reduction of 1,082,000 bu for the week. World's shipments were 3,300,000 bu; last year, 5,257,000 bu. Strength in corn accounted for much of the firmness in the May, but there was understood to have been some buying for export account.

Narrow Trade in Products.

The trade in provisions was narrow. The market was affected early by the higher receipts and by an easy tone at the yards. At the close there was little price change, however, and the prices at the yards also were fairly steady. Receipts were 49,000, with 15,000 the estimate for today. Western receipts were 124,800, compared to 85,000 a year ago.

Local traders were fair buyers. Offerings of land were heavy at times. Hog receipts throughout the west were generous and the general opinion appears to be that farmers are well supplied with hogs to market later on.

Rye Market Firm.

Rye was firm. Spot No. 2 sold at 97½c; No. 3, 95@95½c, and No. 2 to arrive, 96c. Receipts were 7 cars.

Barley held steady. Malting was quoted 68@71c and sold 71c; feed was quotable 60@66c with sales at 64@66c; mixing was quoted 67@68c, and screenings, 45@61c. latter selling 53@60c. Receipts, 38 cars.

Timothy seed was steady with cash lots $4.50@8.00 nominal. Clover seed was unchanged; cash lots, $8.50@16.75 nominal.

Duluth flax closed 2c higher. Cash on track, $2.09@2.10; May, $2.09, and July, $2.10½. Receipts, 4 cars. Minneapolis was 2c higher with cash on track $2.10@2.14; receipts were 3 cars. Winnipeg closed 2⅛@2¾c higher. May, $1.87⅛, and July, $1.88⅞. Receipts, 14 cars.

IT'S ALL NEWS TO GARDNER.

If the Chicago and Northwestern railroad is going to buy the Chicago, Peoria and St. Louis Bluff line, the Alton and Southern, and the Manufacturers' railway to form independent terminals in entering St. Louis over the new municipal bridge, President W. A. Gardner does not know anything of it, he says. A dispatch from St. Louis drew a peppery reply from President Gardner.

"Somebody in St. Louis breaks out with that cash every two months. You can depend upon it there is nothing in it."

BOARD OF TRADE TRANSACTIONS

RANGE OF ACTIVE FUTURES.

WHEAT.

	Open.	High.	Low.	—Closing— Apr.17.	Apr.15
May	1.15⅝-1.15	1.16⅜	1.13½	1.14¼-⅜	1.15⅝
July	1.14½-1.13⅝	1.15¼	1.12⅝	1.13⅜	1.14½-⅝
Sept.	1.11½-⅝	1.12⅜	1.10⅜	1.11⅛	1.12¼

CORN.

May	.75¼-⅜	76⅛	75¼	75⅝	75¼-⅜
July	.76½-¾	77⅜	76¼	76⅝	76⅜-½
Sept.	....76⅜	77	76⅜	76½	76¼

OATS.

May	44⅛-⅜	45⅜	44⅝-¾	45½	44⅞-45
July	43-42⅞	43½	42⅞	42⅞	43
Sept.	40	40¼	39⅝	39⅝	40

PORK.

May	.23.00	23.00	23.00	23.00	23.07½
July	.22.92½	23.05	22.92½	23.00	23.00

LARD.

May	.11.75	11.75	11.67½	11.70	11.72½
July	.11.90	11.90	11.82½	11.85	11.90

SHORT RIBS.

May	.12.35	12.40	12.32½	12.32½	12.37½
July	.12.50	12.55	12.47½	12.50	12.55

PRICES AT OUTSIDE MARKETS.

ST. LOUIS.

	Open.	High.	Low.	Close.	Prev. close.
May wh.	...	1.11½	1.12½	1.10	1.10½@1.11⅛
July wh.	...	1.10⅝	1.12⅛	1.09⅜	1.10¼ 1.11⅛
Sept. wh.	...	1.10	1.10⅛	1.09⅛	1.09½ 1.10
May corn	..	74	74	73⅝	73⅝ .3⅝
July corn	..	74⅞	75½	75	75¼ 74⅝

KANSAS CITY.

May wh.	...	1.06¾	1.07½	1.05	1.05⅜ 1.06⅝
July wh.	...	1.06½	1.08	1.05¼	1.06¼ 1.07¼
Sept. wh.	...	1.05¼	1.06⅜	1.04½	1.05¼ 1.05⅞
May corn	..	70	70⅝	70	70½ 69¾
July corn	..	71⅜	72½	71⅜	72½ 71½

MINNEAPOLIS.

May wh.	...	1.17	1.18⅜	1.16½	1.16⅝ 1.17½
July wh.	...	1.17	1.18¼	1.16¼	1.16⅝ 1.17⅝
Sept. wh.	...	1.13	1.13	1.11½	1.11⅝ ....

DULUTH.

May wh.	...	1.16½	1.17½	1.15⅞	1.16 1.17
July wh.	...	1.17½	1.18⅜	1.16⅛	1.16⅞ .18

WINNIPEG.

May wh.	...	1.13½	1.14¼	1.13	1.13⅜ 1.14
July wh.	...	1.14	1.14⅞	1.13⅝	1.13⅞ 1.14⅝
Oct. wh.	...	1.10⅝	1.10⅝	1.09¼	1.01⅜ 1.10⅝
May oats	..	43⅝	44¼	43⅝	44½ 43⅝
July oats	..	43⅜	43⅝	43½	43⅝ 43⅞

TOLEDO.

Cash wh.	...	1.22½	1.22¼	1.20⅜	1.20⅝ 1.22
May wh.	...	1.22	1.23	1.21¼	1.21½ 1.22½
July wh.	...	1.21¼	1.22	1.20½	1.20⅝ 1.21⅜
May corn	..	....	....	....	77⅝ 77⅞
July corn	..	....	....	....	78¼ 78⅜
May oats	..	....	....	....	48 47⅞
July oats	..	....	....	....	45⅞ 45⅝

BALTIMORE.

April wh.	...	....	....	....	1.16⅝ 1.18⅛
April corn	..	....	....	....	81⅝ 81⅜

GRAIN INSPECTION.

	Stand- ard.	No. 2 or better.	No. 3	Lower grades.	Total cars.
Winter wheat	..	21	31	9	61
Spring wheat	..	80	17	5	102
West. wheat.	..	18	31	9	58
Mixed wheat	..	1	2	2	5
Velvet chaff.	..	4	..	2	6
Corn	....	16	12	68	96
Oats	.....	3	..	79	50 132
Rye	.....	..	2	4	1 7
Barley	.....	..	1	19	17 37
Totals	...	3	143	195	163 504

Loaded from unlicensed elevators: Wheat—No. 2 red, 4 cars; No. 2 hard, 18 cars and 25,000 bu; No. 2 western, 6 cars; No. 1 northern, 67 cars. Corn—No. 2 yellow, 13 cars; No. 3 yellow, 16 cars; No. 4 yellow, 7 cars; No. 2 white, 13 cars; No. 3 white, 11 cars; No. 4 white, 1 car; No. 3 mixed, 40 cars; No. 4 mixed, 7 cars. Oats—Standard, 2 cars; No. 3 white, 42 cars; purified, 18 cars; clipped, 86 cars. Oats and barley—2 cars. Rye—No. 2, 1 car. From store: Wheat—No. 2 hard, 13,400 bu; No. 2 western, 5,030 bu; No. 3 western, 2,903 bu; No. 1 northern, 31,642 bu; No. 2 northern, 2,706 bu; No. 1 velvet, 1,100 bu. Corn—No. 3 white, 4,718 bu; No. 4 white, 1,710 bu. Oats—Standard, 9,500 bu; No. 3 white, 56,047 bu; No. 4 white, 14,002 bu.

DAILY BIDS AND OFFERS.

WHEAT.

	Bids— High.	Low.	Close.	Offers— High.	Low.	Close.
May	1.12⅜	1.11⅞	1.12¼	1.16⅛	1.16	1.16
July	1.12	1.11⅝	1.11⅞	1.15⅝	1.15¼	1.15¼

CORN.

May	75½	75¼	75½	76⅜	76¼	76⅜
July	76⅝	76¼	76⅝	77⅛	77	77⅛

OATS.

May	45¼	45	45½	45⅝	45¼	45¼
July	42⅞	42⅞	42⅞	43	42⅞	43

NEWS AND GOSSIP OF BOARD OF TRADE

Kansas City reported 175,000 bu corn sold to Baltimore. There was a fair inquiry here, and cash prices were steady to ⅛c up. Fair shipments at the opening of navigation are expected. Cash corn at Kansas City was 1c up, and Omaha was ½@1c up. Kansas City wired that there was hardly any corn for sale on the tables there, with a brisk demand all the time. A Peoria message said a big industrial plant at that point had bought 1,000,000 bu kaffir corn and milo maize in the last ten days, and that they had obtained better results than from Indian corn. Local sales were 70,000 bu. Oats were ⅛@¼c higher, with sales of 115,000 bu.

No. 2 hard wheat was reported sold at New Orleans yesterday at 4c under Chicago May. As New Orleans has been selling at a premium over Galveston, extremely low prices were indicated at the Texas seaport. The cash demand here was slow, and sales were only 40,000 bu. New York wired that total sales on Saturday for export were over 1,000,000 bu. Minneapolis cash prices were steady, with a fair demand. Duluth reports were bearish as a rule, the demand being reported slow, while stock there are heavy. Sales of wheat at New Orleans were 400,000 bu.

It is not believed any grain or ore boats will get in or out of Lake Superior before the latter part of the month, although there were reports that Duluth boats would leave in the next few days. Some of the ore boats probably will get as far as Escanaba. The opening of navigation above the Soo will depend a good deal on the wind, as it is said there is windrowed ice for 150 miles.

A message to D. N. Williams of the Western Union said the May report on crop conditions would be issued at 1:15 p. m., May 8. It will give the acreage of wheat remaining for harvest, and the condition of winter wheat, rye, and meadows, with the percentage of spring planting done up to May 1.

Local wheat stocks are 4,531,000 bu, increasing 25,000 bu for the week. Corn stocks decreased 350,000 bu. Oats stocks decreased 1,062,000 bu for the week, the total being 5,072,000.

War risk insurance is now quoted at the highest rates since last summer. The submarine operations have been effective enough to cause a decided rise.

Receipts inspected yesterday: Wheat, 283 cars; corn, 171 cars; oats, 205 cars; rye, 7 cars; barley, 38 cars. Hogs estimated for today, 15,000 head.

World's corn shipments last week were 1,863,000 bu, a decrease of 2,000 bu. Oats exports totaled 3,305,000 bu, an increase of 294,000 bu. Detail shipments, with comparisons, follow:

CORN.

	Last wk.	Prev. wk.	Last yr.
America	647,000	1,065,000	2,291,000
Argentine	986,000	587,000	519,000
Others	230,000	213,000	.....
Totals	1,863,000	1,865,000	2,810,000

OATS.

America	1,605,000	2,561,000	4,327,000
Argentine	1,700,000	450,000	930,000
Totals	3,305,000	3,011,000	5,257,000

World's shipments of wheat last week totaled 13,082,000 bu, showing a decrease of 1,652,000 bu. Detail shipments, with comparisons, follow:

	Last wk.	Prev. wk.	Last yr.
America	8,534,000	8,650,000	7,611,000
India	.....	.....	72,000
Argentine	2,058,000	3,508,000	5,752,000
Australia	2,348,000	2,384,000	.....
Others	152,000	192	56,000
Total	13,082,000	14,734,000	13,491,000

Visible supply of wheat in the United States this week decreased 3,038,000 bu. Corn decreased 1,101,000 bu; oats, 1,768,000 bu; rye, 310,000 bu, and barley, 655,000 bu. Comparative totals follow:

	This wk.	Last wk.	Last yr.
Wheat	53,553,000	56,592,000	33,850,000
Corn	25,815,000	26,916,000	26,099,000
Oats	15,183,000	16,951,000	25,704,000
Rye	1,906,000	2,216,000	662,000
Barley	2,504,000	3,159,000	2,972,000

Canadian visible supply of wheat this week decreased 242,000 bu and oats decreased 283,000 bu, while barley increased 125,000 bu. Comparative totals follow:

	This wk.	Last wk.	Last yr.
Wheat	38,181,000	38,423,000	14,543,000
Oats	14,926,000	15,209,000	5,494,000
Barley	2,239,000	2,114,000	730,000

Wheat on ocean passage this week increased 1,650,000 bu, while corn decreased 1,068,000 bu. Comparative totals follow:

	This wk.	Last wk.	Last yr.
Wheat	61,912,000	60,232,000	57,048,000
Corn	8,424,000	9,512,000	16,660,000

Late seaboard messages reported 600,000 bu wheat and 400,000 bu oats for export.

Minneapolis wheat stocks showed a decrease of 225,000 bu for two days.

HIDES AND LEATHER.

NEW YORK, April 17.—HIDES—Firm; Bogota, 33@34c; Central America, 33c. LEATHER—Firm; hemlock firsts, 36c; seconds, 33@34c.

WOOL.

NEW YORK, April 17.—WOOL—Steady; domestic fleece, XX, Ohio, 34@35c.

WEEKLY BIDS AND OFFERS.

WHEAT.

	Bids.	Offers.
May	1.08	1.21½
July	1.07⅝	1.20

CORN.

May	74	77⅝
July	75	78½

OATS.

May	44	46⅛
July	42	44

PRIMARY MOVEMENT.

WESTERN.

	—Received— Wheat.	Corn.	—Shipped— Wheat.	Corn.
Chi.	216,000	134,000	250,000	87,000
Milw.	32,000	19,000	8,000	2,000
Minn.	518,000	11,000	135,000	11,000
Dul.	15,000	.....	1,000	.....
St. L.	223,000	238,000	47,000	63,000
Tol.	2,000	3,000	13,000	17,000
Det.	4,000	5,000	1,000	23,000
K. C.	424,000	187,000	228,000	109,000
Peoria	52,000	101,000	72,000	82,000
Omaha	160,000	140,000	50,000	103,000
Ind.	5,000	53,000	2,000	23,000
Cin.	30,000	73,000	7,000	5,000
Tl.	1,678,000	964,000	812,000	555,000
Last yr.	657,000	694,000	2,124,000	2,745,000

EASTERN.

N. Y.	501,000	20,000	152,000	.....
Bost.	14,000	.....	.....	.....
Phila.	136,000	14,000	164,000	.....
Balt.	371,000	34,000	.....	213,000
N. O.	29,000	37,000	.....	323,000
Galv.	9,000	4,000	235,000	.....
New. N.	3,000	.....	.....	.....
Tl.	923,000	109,000	551,000	536,000
Last yr.	893,000	131,000	1,223,000	52,000

CASH TRANSACTIONS.

FLOUR—Market weak. Quotations:

SPRING WHEAT.

Special brands, wood	$6.20@6.70
Pat., jute	$5.60@5.80
Straight	$5.20@5.40
First clr.	$4.40@4.60
Sec. clear	$3.50@3.70

WINTER WHEAT.

Soft winter—		Hard winter—	
Patents	$5.60@5.80	Patents	$5.30@5.50
Straight	$5.20@5.40	Straight	$5.00@5.30
Clear	$4.25@4.60	Clear	$4.40@4.60

RYE FLOUR.

Dark $4.10@4.30 White, pt. $4.80@4.90

WINTER WHEAT—Steady. Sales: In store—Mixed lots, 25,000 bu. Track—No. 4 red, $1.04@1.11; No. 3 red, $1.18½@1.18⅝; No. 2 red, $1.20; No. 4 hard, $1.09½; No. 2 hard, $1.16. Illinois proportional billing—No. 4 red, $1.02; No. 3 red, $1.17⅜@1.19; No. 2 red, $1.21; No. 3 hard, $1.18; No. hard, $1.17½@1.18½.

SPRING WHEAT—Steady. Sales: In store—Mixed lots, 15,000 bu. Track—No. 2 northern, 96c; No. 3 northern, $1.11⅝@1.15¼; No. 2 northern, $1.16¼@1.23¾.

CORN—Steady to ½c higher. Sales, in store: Mixed lots, 70,000 bu. Track: Sample grade, 60@70c; No. 6 mixed, 69@70½c; No.5 mixed, 71c; No.4 mixed, 73@73½c; No 3 mixed, 75@75¾c; No.2 mixed, 76¼@76½c No. 6 yellow, 71c; No. 5 yellow, 72c; No. 4 yellow, 73¼@75c; No. 3 yellow, 74¾@76¼c; No. 2 yellow, 77¾@78c; No. 4 white, 73½@74½c; No. 2 white, 78c. Illinois proportional billing: Sample grade, 58½c; No. 4 mixed, 73½c; No. 3 mixed, 74¾@75¾c; No. 2 mixed, 76¼@76½c; No. 4 yellow, 73¼@74c; No. 3 yellow, 75c; No. 2 yellow, 78¾c; No. 4 white, 74@74¾c.

OATS—Firm, ½@1½c higher. Sales, in store: Mixed lots, 115,000 bu. Track: Sample grade, 42c; No. 4 white, 43¾@44c; No. 3 white, 44½@45c; standard, 46@46¼c. Illinois proportional billing: Sample grade, 35@41½c; No. 4 white, 42@44½c; No. 3 mixed, 42c; No. 3 white, 43¾@45c; standard, 45½@45¾c; No. 2 mixed, 44c.

HOG PRODUCTS—Firm. Cash lots: Mess pork, regular, $23.12½@23.25; lard, new, $11.75; short ribs, $11.87½@12.37½.

BEEF PRODUCTS—Quiet. Beef hams, $31.50@32.00; extra mess beef, $18.00@18.50; plate beef, $18.50@19.00; extra plate beef, $19.00@19.50. TALLOW — Choice edible, 10¾@10¾c; prime packers', 10@10½c; No. 1 packers', 9½@9¾c; No. 2 packers', 8¾@8¾c; No. 1 renderers', 9¼@9½c; choice country, 10@10¼c; No. 2 country, 8¼@8¾c; oleo stearin, 12@12½c; lard stearin, 12¾@12½c; extra oleo, 12¾@13c; oleo stock, 11@11½c.

GREASE—Quiet. Brown, 8@8¼c; yellow, 8¾@9c; choice white, 10@10½c; house, 8½@8¾c; B white, 9¼@9½c; A white, 9¾@10c.

HAY.

HAY—Steady. Receipts, 841 tons; shipments, 132 tons; choice timothy, $19.50@20.50; No. 1, $17.50@18.50; No. 2, $15.50@16.50.

STRAW—Rye, $8.50@9.00; oat, $7.00@7.50; wheat, $6.00@6.50.

BAROMETER OF WHEAT PRICES FOR CHICAGO.

May closed:	
Monday, April 17	$1.14½-⅝
Saturday, April 15	1.15⅝
Net loss for the day	.01¼-⅝
Monday, April 19, 1915	1.03⅜
July closed:	
Monday, April 17	1.13⅝
Saturday, April 15	1.14½-⅝
Net loss for the day	.00⅝-.01
Monday, April 19, 1915	1.37⅜
Clearances—	Bushels.
Monday, April 17	723,000
Monday, April 19, 1915	1,092,000
Visible supply:	
Monday, April 17	53,553,000
Monday, April 17, 1915	33,850,000

Yearly range:

—May— High.	Low.	—July— High.	Low.
1914-5. $1.67	$ .95	1914-5. $1.43⅜	$1.00
1913-4. 1.00	.86⅜	1913-4. .97	.76⅜
1912-3. 1.00½	.85¼	1912-3. .93⅜	.84
1911-2. 1.19	.96¼	1911-2. 1.15	.92
1910-1. 1.19	.84⅜	1910-1. 1.00½	.84⅝

PRODUCE MARKETS.

EGGS.

CHICAGO, April 17.—Trade fairly active and market steady at unchanged prices. Receipts, 20,632 cases. Quotations:

Firsts	20½@20½c	Checks	17@17½c
Ordinary firsts	19½@20c	Storage, packed, extras	22c
Miscellaneous, cases' returned	19½@20½c	Firsts	21½c
De cases included	19@20½c	Extras— Pillers	23c
Dirties	18@18½c	Cartons	24c

NEW YORK, April 17.—EGGS—Steady; receipts, 34,308 cases; fresh gathered extras, 23½@24c; regular, packed, firsts, 20½@22c; seconds, 19½@20½c; near by hennery whites, fine to fancy, 24½@26c; near by hennery browns, 23½@24c.

PHILADELPHIA, Pa., April 17.—EGGS—Steady; near by firsts, f. c., $6.75; do, current receipts, f. c., $6.60; western extra firsts, f. c., $6.75; do, firsts, f. c., $6.60.

KANSAS CITY, Mo., April 17.—EGGS—Firsts, 21c.

BUTTER.

CHICAGO, April 17.—A further reduction of 1½c a pound was made in prices and the market had a weak undertone. Receipts, 10,198 tubs. Quotations:

Extras	34c	Extras to grocers—	
Extra firsts	33½c	Tubs	36½c
Firsts	32@33c	Prints	37½c
Seconds	31@32c	Pkg. stock	24@26c

ST. LOUIS, Mo., April 17.—BUTTER—Creamery, 35c.

NEW YORK, April 17.—BUTTER—Steadier; receipts 4,364 tubs; creamery extras [92 score], 36½c; creamery [higher scoring], 37@37½c; firsts, 35½@36c; seconds, 34@35c.

PHILADELPHIA, Pa., April 17.—BUTTER—Unchanged. Western creamery extra, 37c; near by prints, fancy, 40c.

KANSAS CITY, Mo., April 17.—BUTTER—Creamery, 35c; firsts, 33c; seconds, 31c; packing, 26½c.

CHEESE.

CHICAGO, April 17.—Trade quiet and market easy at former prices. Quotations:

Young Americas	18c	Dalsies, double	17¾c
Twins	17½c	Limburger	19½@20c
Longhorns	18c	Swiss	25@30c
Dalsies	18c	Brick	17c

PHILADELPHIA, Pa., April 17.—CHEESE—Steady; New York full creams, 18@19c.

NEW YORK, April 17.—CHEESE—Steady; receipts, 1,000; state held specials, 18¾c; fresh special, 17c; do average run, 16½@16¾c; Wisconsin twins, held, 18@18½c.

POULTRY.

CHICAGO, April 17.—Offerings were moderate and cleared at unchanged prices. Receipts, 1 car and 160 coops. Quotations:

Fowls	19c	Geese	12@18c
Broilers, doz	$6.00@8.00	Iced— Fowls	18@19c
Roosters	12½c	Roosters	13½c
Turkeys	20c	Ducks	20c
Ducks	15c	Turkeys	20c
		Geese	14c

KANSAS CITY, Mo., April 17.—POULTRY—Hens, 15c; turkeys, 20c; springs, 23c.

ST. LOUIS, Mo., April 17.—POULTRY—Chickens, 16c; springs, 20c; turkeys, 14@22c; ducks, 17½c; geese, 8@10c.

NEW YORK, April 17.—POULTRY—Dressed steady; chickens, 17@30c; fowls, 17@22c; turkeys, 28@35c.

VEGETABLES.

CHICAGO, April 17.—Potatoes sold at steady prices, with receipts of 72 cars. Green vegetables also met with a good demand and held steady. Quotations:

Asparagus, Calif.	$2.00@3.50	Swedish	$4.50@4.75
Beets, La., brls	$3.00@3.50	Cauliflower, case	$2.50
Carrot, La., brls	$2.50@3.00	Cabbage, new, crates	$2.75@3.00
Celery, Florida	$1.75@2.00	Potatoes, bu	.80@88c
Pea beans	$3.00@4.00	String beans, hampers	$3.00@4.00
Brown		Tomatoes, Florida	$2.50@2.75

FRUITS.

CHICAGO, April 17.—Strawberries sold freely, but over a wide range of prices, because of the irregular quality of the offerings. There was a good demand for fancy berries. Quotations:

Oranges, case	$2.50@5.50	cases	$1.75@3.00
Lemons	$2.50@4.00	Cranberries, brls	$2.50@5.50
Apples, brls	$2.75@4.00	Strawberries, cases, 24 pts, La.	$1.50@2.50
Do boxes	$1.50@2.25		
Grapefruit,			

NEW YORK, April 17.—EVAPORATED APPLES—Quiet; fancy, 7@8c; choice, 5¾@6¼c; prime, 5@5¼c. PRUNES—Firm; Californias, 4@11c; Oregons, 7@9c. APRICOTS—Steady; choice, 10c; extra choice, 10½c; fancy, 11@11½c. PEACHES—Steady; choice, 5@5½c; extra choice, 5¼@5½c fancy, 5¾@6c. RAISINS—Firm; loose muscatels, 6¾@7c; choice to fancy seeded, 7¼@8c; seedless, 9¼@10½c.

VEALS.

50@60 lbs	9@10c	125@200 lbs	
60@90 lbs	10@12c	coarse	8@9c
90@120 lbs	13@14c		

SOUTH WATER STREET BEEF.

	No. 1.	No. 2.	No. 3.
Ribs	17	16	12
Loins	24	19½	14
Rounds	13½	13	10
Chucks	13½	11½	10
Plates	9¼	9	8

SUES TRADING STAMP FIRM FOR MISUSE OF HIS NAME.

Prof. Lee Galloway of New York University Seeks $50,000 from Sperry and Hutchinson Company.

New York, April 17.—Dr. Lee Galloway, professor of commerce and industry at the New York university and vice president of the American Fair Trade league, filed a suit for $50,000 damages in the Supreme court today against the Sperry & Hutchinson Trading Stamp company and George B. Caldwell, its president. The complaint accuses the defendants of using Dr. Galloway's name in violation of law.

The suit is an outgrowth of an investigation made by a committee of the league headed by Dr. Galloway last June into the economic value of the stamp and coupon business. The information gathered was to be submitted to congress. In collecting data the committee sent 7,000 copies of a questionaire to merchants throughout the country.

Shortly afterward a number of questionaire blanks filled out with answers boosting the stamp business are said to have been forwarded to the committee by Caldwell, who declared the signers evidently had made a mistake in sending them to the Sperry & Hutchinson company. It was later discovered 20,000 spurious blanks had been printed at a concern which does business with the trading stamp company and that these copies of the questionaire contained "suggested answers" favorable to trading stamps. Agents of the company are said to have personally induced many merchants to fill these out.

Dr. Galloway claims his reputation was injured among hundreds of merchants who were led to believe that he was a party to an attempt to arrange a doctored and inaccurate report to congress through the fraudulent use of his name on the spurious blanks. He also maintains his reputation as an economist has been seriously damaged and his motives impugned.

The Tribune Investors' Guide

Answers to inquiries are based upon information which THE TRIBUNE believes reliable, fair, and unprejudiced, but beyond the exercise of care in securing such information THE TRIBUNE assumes no responsibility.

Inquiries must bear the signature and address of writer in order to receive attention. Answers thought to be of public interest will be published. If an answer is not of general interest it will be mailed provided stamp is inclosed. Address letters to Investors' Guide.

Hupp Motor.

E. W. R.—The Hupp Motor corporation has made large and increasing earnings since it was established in 1908. It has not made public any complete annual report. The present corporation was formed last November with $1,500,000 of 7 per cent preferred stock and $5,000,000 common. It took over the old Hupp company and the American Gear and Manufacturing company. Their combined net earnings in 1914 were $545,112 and in 1915 were said to be over $500,000. Earnings last January were reported to be 87 per cent greater than in January 1915. Net profits in February were reported at $53,096, more than twice the January profit and five times the profits in February 1915.

Consolidated Arizona Smelting.

B. F. C., Racine, Wis.: The Consolidated Arizona Smelting company was formed in 1908 to acquire the properties of a bankrupt concern. It had outstanding on Jan. 1 last $8,175,500 of stock in shares of $5 par, $912,500 convertible income bonds, $635,000 mortgage bonds, and $225,000 notes. The balance sheet showed a profit and loss deficit of $186,632. Since that statement was made the company has reduced the notes to $107,000. Net profits in 1915 before depreciation were $194,943. As the company's chief product is copper and 1915 was an unusually good year for copper, the showing is not encouraging.

American National Assurance.

H. A. B.—The American National Assurance company of St. Louis began business in 1913 with $200,000 capital. Many of the stockholders are osteopathic physicians. Insurance in force Jan. 1 last amounted to $3,423,510, a gain of $703,332 during the year. Net surplus was $63,332. The death rate thus far has been extremely low. Investments are principally mortgages which pay a good rate. The company has been most prosperous thus far, but is of course still too young to bear favorable comparison with old and strong companies.

German Bonds.

A. E. B.—German bonds can be bought at a low price because of the discount in German exchange, the present rate being about 72 cents, compared with a par of between 95 and 96 cents. The unit of exchange is the cost in cents of 4 marks. A purchase of the bonds would be a speculation on the ability of Germany to pay its debts after the close of the present war.

National Mortgage Company.

H. D. C., Kewanee, Ill.—The National Mortgage company is being organized by well known business men of Cleveland. It has an authorized capital of $3,000,000, and most of this has been sold. The company's main business will be the loaning of money on city real estate and the issuing of collateral trust bonds against the mortgages. As the bonds will be the direct obligation of the company, profits will depend to a considerable extent on the company's success in avoiding bad loans.

Hawkeye Tire Company.

G. M. M., Fort Dodge, Ia.—The Hawkeye Tire company sends information that it has leased a building in Des Moines and bought machinery which will soon be installed. It has an authorized capital of $200,000 preferred and $300,000 common, and $92,000 of preferred has been sold, with a bonus of 25 per cent of common. Stock is being sold principally to automobile owners with the expectation of selling them tires.

Standard Securities.

M. S.—The Standard Securities corporation declines to furnish any information about its operations. Facts learned by United States postoffice inspectors indicate that its principal source of revenue thus far has been the sale of stock to young graduates of technical schools who are induced to invest from $500 to $1,500 each in order to obtain positions.

Jewel Tea.

L. C.—The Jewel Tea company was formed last January, with $4,000,000 of preferred stock and $12,000,000 common, to take over the business of another company of similar name. It paid an initial dividend of 1¾ per cent on its preferred stock on April 1. Its sales in the e

DISCOUNT TALK OF A DECLINE IN MUNITION SALES

Market Observers Inclined to Ignore Argument—Raw Materials Still Needed.

One of the market "chills" which may be expected to become recurrent will arise from assertions that the demand for munitions in this country is falling off because Europe is reported to be filling such orders to a large extent from factories established in England and France since the outbreak of the war. At present it appears the manufacturing covered by "munitions" is largely shells. The raw material, however, must still be secured from this country.

But the market may expect to hear an enlargement of this slackened demand for shells to other parts of munitions. This would suggest a lessened flow of credit this way, a reduction in railroad earnings, and a moderate deflation in certain lines of activity that have profited by the war order business.

Talk Has Little Effect.

It may be that the present talk is largely in the nature of a straw. Most large movements have preliminary symptoms. But the substantial interest in the market will want something more convincing than the observation of one or two individuals while abroad. There is always a suggestion of talk for effect on prices.

After declines from 1 to 3 points yesterday the market rallied at the close. The selling was reported to be of the small kind that does not bring about a break of consequence. Total transactions were around 300,000 shares. The selling motive was found largely in reports of a diminution of foreign orders for munitions.

Armour & Co. Sell Bonds.

Armour & Co. have sold to a syndicate of New York and Chicago banks $20,000,000 of the company's first mortgage 4½ per cent bonds. The Illinois Trust and Savings bank, one of the members of the syndicate, announces the bonds will be offered at 95¾ and interest. At that rate the yield will be about 4.96 per cent.

The sale comprises the remainder of the total authorized issue of $50,000,000, $30,000,000 being already outstanding. The bonds run from June 1, 1909, to June 1, 1959. The proceeds of the sale will be used in part to reduce floating debt, which at the date of last annual statement amounted in bills payable to $38,365,000, earnings of the company last year showed a balance, applicable to bond interest of over $12,000,000. The profit and loss surplus stood at $98,733,117.

Automobile Prices Advanced.

The Winton Automobile company has advanced the price of its five passenger touring car $200 to $2,485 and seven passenger the same amount to $2,535. Among others which have increased prices are the Marmon, $200; Packard, $200; Chalmers, $100; Stearns Knight, $50; Scripps-Booth, $50; Studebaker, $55.

It is expected further increases will be announced and certain companies are contemplating doing away with models in the 1916 series. In every case the increase has been predicated on the advance in the cost of materials and labor.

Cast Iron Pipe Common.

United States Cast Iron Pipe common stock is reported being quietly accumulated for account of wealthy interests in a position to obtain first hand information as to current earnings and prospects. The business of the company is such as to class it among peace issues.

It is estimated that the total of the current asset values closely approximates the market selling price of the preferred stock, while the property and plant account is in excess of $24,000,000. Estimates range from 10 to 25 per cent as earnings this year for the common.

Correct Deposits' Errors.

THE TRIBUNE inadvertently made erroneous statements in giving the deposits of the Capital State and Savings bank and the home Bank and Trust company in the Sunday morning issue. The deposits of the Capital State on April 12 stood a total of $6,858,543, a gain of 109,654 over the previous call and the Home bank at $1,886,-941, a gain of $86,671.

Chicago Securities.

Chicago stocks were irregular, but generally firm. Stewart-Warner common Sears-Roebuck common, Swift & Co., and Booth Fisheries preferred were all fractionally higher. Peoples Gas sold off to 101¾, though the trading was small Commonwealth Edison was up ½ to 142

Railroad Earnings.

KANSAS CITY, MEXICO AND ORIENT.

For February—	1916.	Decrease.
Net operating revenue	$13,921	$16,290
Operating income	2,756	18,591

ATLANTA, BIRMINGHAM AND ATLANTIC.

For first week of April gross increased $6,553; from July 1 gross increased $301,142.

Dividends Declared.

Bangor Railway and Electric company quarterly dividend of ½ of 1 per cent on common, payable May 1 to holders of record April 20.

Money and Exchange.

Money rates in Chicago steady at 3½@4 per cent on collateral, 3@4 per cent on commercial paper, and 4@4½ per cent over the counter. New York exchange sold at par discount. Chicago bank clearings were $93,052,796.

IN FOREIGN STOCK MARKETS.

LONDON, April 17.—Money was in moderate supply and discount rates were steady today. Stock exchange responded to the news of a liberal loan in New York and closed lower to 3/8 higher. The stock market maintained a quiet tone, with an active business. Speculative stocks, rubber shares, and Kaffirs were especially prominent, and shipping shares were firm despite the number of boats lost. Gilt-edged securities received attention, but Chilean bonds weakened. American securities were fairly steady, awaiting further political developments. Prices closed around parity. Exchange rates for the shipment of securities were advanced to 1 per cent. Bar silver, 28 1-16d per ounce. Money 4@4½ per cent. Discount rates: short bills and three months, 4@4½ per cent.

PARIS, April 17.—Prices were irregular on the bourse today. Rentes, 61f 80 c. Exchange on London, 28f 25½c. Five per cent loans, 86f 30c.

OILS.

NEW YORK, April 17.—COTTONSEED OIL—Spot crude, 9.47c nominal; prime summer yellow, spot and April, 10.80c; May and June, 10.80c; July, 10.72c; August, 10.71c; September, 10.63c; October, 9.47c; November, 8.80c; prime winter yellow, 10.75c; prime summer yellow, 10.80c.

KANSAS CITY, Mo., April 17.—Credit balances. Oil, runs, 109,155 bris; average, 78,220 bris; shipments, 70,138 bris; average, 47,000 bris.

NEWS OF THE FINANCIAL WORLD.

According to New York advices, officials of the Standard Oil company of New Jersey say they do not oppose the proposed investigation by the department of justice into the reasons for the increased price of gasoline. They say that on the contrary they invite the fullest investigation of the entire gasoline situation so far as their company's relation to the same is involved, and will welcome the opportunity to cooperate with the attorney general in bringing to the knowledge of the public the facts, believing it will be shown that the advance in price of gasoline is traceable only to natural causes of supply and demand, and not to trade combinations and conspiracies.

It is declared that urgent inquiries for copper are sufficient to clean up the small amount available for nearby deliveries. This demand is augmented by heavy inquiries from French consumers, nearly all of whom want nearby copper. The few producers who have copper for delivery before August are said to be holding May and June at 29¾c a pound. August is unchanged at 28½c, while September has been advanced by one important agency to the same figure.

A special meeting of stockholders of Standard Oil Company of Ohio has been called for May 25, to increase the capital stock from $3,500,000 to $7,000,000. The increase will be distributed to stockholders as a 100 per cent stock dividend. The company's balance sheet on Dec. 31, 1915, showed a surplus of $6,749,053. The company last year paid cash dividends of $12 a share and has paid $6 a share so far this year.

Following the purchase of 400,000,000 pounds of copper, the British government is said to have entered the market for the necessary spelter required in connection with the conversion of the copper into brass for munitions. Within the last few days about 3,000 tons of high grade spelter have been sold in England, and there is an exceptionally strong demand from different sources for the purer grades.

The Pierce Oil and Gas company has dropped the price of gasoline at St. Louis from 20c to 19c a gallon. The Standard Oil company is blamed for the drop. For six weeks it has been selling gasoline in St. Louis at 17.9c a gallon.

The Ann Arbor Railroad company has asked the public utilities commission of Ohio to sanction an issue of $1,000,000 collateral notes. The company announces it has tentatively marketed the notes to a New York house at 92.

The Victoria Oil company has purchased the Miller & Demo Oil company properties in Harrison county, W. Va. Both are producing properties and make a total of five such purchased within the last three weeks.

Zinc ore advanced at Joplin, Mo., $5 to $125 a ton because of the strong demand for spelter. Sales last week broke all records, with transactions of an aggregate value of $1,400,000.

Directors of the American Zinc company are scheduled to meet today and it is thought the 50 per cent stock dividend will be declared, payable May 15 to stock of record May 1.

The annual report of the North Butte Mining company shows 1915 profits as $1,127,646, equivalent to $2.62 per share, compared with $358,215, or 83c per share, in 1914.

The reorganization managers of the St Louis and San Francisco railway announce the plan of reorganization has been declared operative.

The annual report of the Ontario Silver company for 1915 shows total cash assets of $312,574.

NEW YORK STOCK TRANSACTIONS

	Sales.	High.	Low.	Close.	Net chge.
Adams Exp.	100	143	143	143	....
Alaska Gold.	1,200	20¾	20	20	....
Alas. Juneau	100	9½	9¼	9½	+ ⅛
Allis-Ch. Mfg.	400	27	26¾	27	....
Do pfd.	1,800	76	75¼	76	....
Am. Ag. Chem. pfd.	100	97	97	97	....
Am. B. Sugar.	600	60	57¼	57½	— 1
Do pfd.	100	93½	93½	93½	....
Am. Can.	12,800	59½	57⅞	58⅜	— ⅜
Am. Car & F.	3,800	66½	64⅞	65¼	— 1½
Am. Coal Pr.	1,500	153½	149⅞	151	....
Am. Cot. Oil.	100	53	52	52	— ½
Am. H. & L.	800	9⅞	9⅝	9⅞	....
Do pfd.	300	51	50¼	50½	— ½
Am. Ice Sec.	800	27	26⅝	27	+ ⅛
Am. Lin. Oil.	2,500	24	23¾	24	— ⅛
Do pfd.	2,700	49½	47½	49	+ ⅛
Am. Locomo.	15,100	73⅜	70¾	72	— ⅝
Do pfd.	200	102	101½	102	....
Am. Malt	100	8	8	8	....
Am. Smelting	14,700	99⅜	97⅜	98⅝	+ 1⅛
Do pfd.	200	113	113	113	....
Am. St. Fds.	400	50	49⅞	49⅞	— ⅛
Am. Sugar.	600	109	106½	108½	....
Am. T. & T.	300	128⅛	128	128⅜	+ ⅛
Am. Tob.	300	105	104⅜	104⅞	....
Do pfd.	100	106	106	106	....
Am. Woolen.	1,000	48¼	46⅝	46⅝	....
Do pfd.	100	97⅞	97⅞	97⅞	....
Am. Zinc.	8,900	95	91	93¼	— ½
Am. W. Pap. pf.	1,000	19	18	19	....
Anaconda	7,600	85⅝	84⅜	85¼	+ ⅜
Assets Real.	100	4⅜	4⅜	4⅜	....
Asso. Oil.	400	66¼	66	66	....
Atchison	1,600	102⅜	102½	102⅜	— ⅛
Do pfd.	1,200	101	100⅝	100⅞	....
Atlantic C. L.	100	109	109	109	....
Baldw. Loco.	39,400	102⅛	96⅞	98	— 3⅜
Balt. & Ohio.	800	85¾	85¼	85¾	+ ⅛
Do pfd.	300	76⅜	76⅛	76⅛	— ⅛
Batopilas	800	2⅜	2	2⅛	....
Beth. Steel.	1,100	459	424	455½	—10
Do pfd.	300	135	134	134	....
B. R. T.	200	85⅝	85½	85½	....
Burns Bros.	1,000	80	80	80	....
Butte & Sup.	5,100	94⅜	92	93½	+ ⅜
Calif. Petrol.	500	22½	22¼	22⅜	— ⅛
Do pfd.	100	49⅝	49⅝	49⅝	+ ⅛
Can. Pacific.	800	167½	167¼	167¾	+ ½
Cent. Leather	1,900	52⅜	52	52¼	+ ¼
Chandler Mot.	300	94¾	93½	93¾	+ ⅜
Ches. & Ohio.	1,100	61⅛	60½	61	....
Chi. Gt. West.	200	12	12¼	12¼	....
Do pfd.	100	34⅞	34⅞	34⅞	....
C., M. & St. P.	900	93⅜	92⅞	93⅜	+ ⅜
Do pfd.	100	129	129	129	....
C., R. I. & P.	2,700	17¼	16⅞	17	— ⅛
Chile Copper.	300	22¼	22½	22¼	+ ⅛
Chino	1,500	54¼	53⅜	53⅜	— ½
Colo. & South.	100	25½	25½	25½	....
Colo. Fuel.	1,100	43¼	41½	42¼	— ⅝
Cons. Gas.	1,100	133¼	132¾	132¾	— ¼
Cont. Can.	1,100	83	81⅞	81⅞	— 1¼
Corn Prod.	2,000	20	19	19½	....
Do pfd.	100	93¼	93⅛	93¼	....
Crucible Stl.	56,100	89⅞	85⅝	87¼	— 1⅝
Do pfd.	400	114½	114⅛	114½	— 2
Cub.-A. Sug.	600	216	210	216	....
D. & R. G. pfd.	100	20	20	20	....
Det. Edison.	100	132½	132½	132½	....
Det. United.	100	98⅜	98⅜	98⅜	....
Dist. Sec.	100	47	45¾	46¼	....
Dome Mining.	100	25	25	25	....
Erie	3,100	35⅝	34½	35⅜	+ ⅜
Do 1st pfd.	800	50⅜	50¼	50¼	+ ⅛
Do 2d pfd.	100	42¾	42¾	42¾	....
Fed. M. & S. pfd.	100	18	18	18	....
Do pfd.	300	40¾	40	40	....
Gen. Electric.	900	167¼	166½	167	+ 2
Gen. Motors.	200	435	430	430	— 5
Do pfd.	400	116¼	116	116	....
Goodrich	9,800	78¾	75½	77	— ¼
Do pfd.	400	115¾	115	115	— ⅛
Gt. Nor. Ore.	2,100	42¾	41⅞	41½	— ⅜
Gt. Nor. pfd.	100	124	119½	119½	....
Greene Can.	1,500	48½	47	47¾	+ ⅜
Gug. Ex. cash	1,600	21¼	20½	21¼	+ ⅜
Ill. Central.	800	100¾	99¾	99¾	— 1¼
Inspir. Cop.	3,200	46	43½	45⅝	— ⅛
Int. Ag. Cor.	100	18⅜	18⅜	18⅜	— ⅛
Do pfd.	200	58	58	58	— ¼
It.-Har. N. J.	200	110¼	110¼	110¼	....
Int. Mer. Mar. ctf.	6,500	21½	20¼	20⅝	— ⅛
Do pf. ctf.	15,000	73⅜	71¼	73½	+ 1⅝
Int.-Met Con.	200	16¾	16¾	16¾	....
Do pfd.	100	73	73	73	....
Int. Paper.	300	11½	11	11	....
Do pfd.	300	48½	47½	47½	— 1
Int. Nick. ctf.	5,000	49¼	47⅜	48	— ½
J. I. Case pfd.	100	88	88	88	....
Jewel Tea.	100	80½	69½	69½	+ ½
K. C. South.	300	25	24¾	24⅝	— ⅛
Kennecott	3,800	58⅝	55¼	55½	— ¼
Kelley Tire.	300	73½	72	72	— ⅞
Lack. Steel.	1,700	75	73	73½	— 1½
Lee Rub. Tire	3,400	53½	51⅝	52⅝	— 1⅝
Lehigh Val.	800	77¼	76¼	76½	— ⅛
Mckay Co. pf.	100	69	68	68	....
Max. Motor.	10,400	75	71⅜	74⅝	+ 2⅝
Do 1st pf.	300	85	84½	85	+ ⅛
Do 2d pfd.	2,000	56½	54½	56¼	+ 1½
Mex. Petrol.	37,900	106½	101⅜	102	— 1⅝
Miami Cop.	2,000	38	37⅞	38	+ ⅜
M., K. & T.	300	3⅜	3⅜	3⅜	....
Do pfd.	100	10⅝	10⅝	10⅝	....
Mo. Pacific.	600	4⅜	4	4	....
Do ctfs.	600	4½	4	4	....
Mont. Power.	200	77	76⅞	77	....
Nat. Biscuit.	100	122	122	122	....
N. Cloak & S.	100	77⅛	77⅛	77½	— ⅞
Nat. Enamel.	400	23½	23¼	23½	....
Nat. Lead.	400	65⅝	65¼	65¼	— ½
Nev. Copper.	1,600	18	17⅜	17⅝	....
N. Y. Air Br.	800	138	134	135	— 3
N. Y. Central	2,500	103⅝	102	102⅜	— ¼
N. Y., C. & St. L.	300	33	33	33	....
N. Y., N. H. & H.	1,500	62	61¼	61½	— ⅞
N. Y., O. & W.	500	27½	27¼	27¼	....
Norf. & W.	1,000	121¼	120¼	120¼	— ⅝
N. American.	100	66	66	66	....
Nor. Pacific.	400	111⅛	111	111¼	— ⅛
Ont. Silver.	1,500	9¼	8¼	8½	— ⅛
Pac. T. & T.	100	33½	33¼	33½	....
Pa. Railway.	1,200	56⅞	56⅜	56⅞	....
Peoples Gas.	800	102¾	101¾	102⅞	+ ⅝
Phila. Co.	400	41⅝	41½	41½	— ⅛
Pitts. Coal pf.	200	101½	101½	101½	....
Pr. Steel Car	200	50⅝	49¼	49¼	— 1¼
Do pfd.	100	103	103	103	+ 1
P. S. of N. J.	200	118	117¾	118	....
Quicksilver	300	2⅞	2⅝	2⅝	....
Do pfd.	700	4	3⅞	4	....
Ry. St. Spr.	400	37⅛	37	37	....
Ray Cons.	1,500	23⅝	23¼	23⅜	+ ⅛
Reading	4,500	83⅝	82½	83	+ ⅜
Rep. I. & S.	1,600	49⅞	48⅝	49¼	— ⅜
Seab. A. L.	200	14⅞	14⅞	14⅞	....
Do pfd.	100	35	35	35	....
Sears-Roeb.	100	176½	176½	176½	....
Sloss-Shef.	300	52½	52½	52½	....
S. P. R. Sugar pfd.	100	116	116	116	....
Sou. Pac.	2,300	96⅝	96½	96½	....
Sou. Ry.	1,000	20	19⅜	19⅝	— ⅛
Shattuck & A.	1,800	33½	32½	33	....
Stand. Mlg.	200	86½	86⅜	86⅜	....
Studebaker	8,200	139¼	136	139	+ ⅝
Tenn. Copper	1,900	51	49¼	49⅜	— ⅝
Texas Oil.	300	190½	188	188	— 1½
Undw. Typw.	200	90	90	90	....
Union B. & P.	100	6	6	6	— ⅛
Do pfd.	100	31	31	31	+ ⅛
Un. Pacific	1,800	132½	131¼	131⅝	+ ⅛
Do pfd.	100	82⅞	82⅞	82⅞	....
U. Cig. St.	200	92¾	92	92	— ¾
U. Fruit	7,300	147⅜	145	147⅜	+ 1
U. Ry. Inv. pf.	200	28½	28½	28½	— ⅛
U. S. Alcohol.	25,600	156	149	151½	— 3⅝
U. S. C. I. P.	100	20¼	20¼	20¼	....
U. S. Red. & Ref. pfd.	200	1½	1½	1½	....
U. S. Rubber.	2,400	53⅜	52⅜	52⅜	— ⅜
Do 1st pf.	600	108½	108	108	— ⅛
U. S. Sm. & R.	5,000	74¼	74¼	72	— 1
U. S. Steel.	36,700	84	82½	83	— ⅛
Do pfd.	600	117¾	117⅜	117½	....
Utah Cop.	4,700	81¼	80	80⅜	— ⅜
Va. Coal & C.	100	50	50	50	....
Wabash	100	14⅝	14⅝	14⅝	....
Do pfd.	800	44¼	43⅜	43⅜	— ⅛
Do pfd. B	1,400	26½	26¼	26¼	— ⅛
W. Maryland	400	30	29½	29⅝	....
W. Union	700	90¼	89¾	89¾	— ⅛
Westghs. El.	16,500	62⅜	60⅜	60⅝	— ¾
Willys-Ov.	1,500	22⅜	22	22⅝	— 2⅞
Woolw.	1,500	126¾	126	126	— ⅛

*Ex. dividend.

GOVERNMENT BONDS.

	Bid.	Ask.
United States 2s reg.	99⅜	100¼
United States 2s cpn.	99⅜	....
United States 3s reg.	101⅜	....
United States 4s reg.	110⅜	....
United States 4s cpn.	111⅛	....
United States Panama 2s 1938.	99½	....

CLOSING BID and ASKED PRICES

(Stocks not traded in yesterday.)

	Bid.	Asked.
Am. Ag. Ch. 66		67½
Am. Br. Sh. ctfs.		103½
Do pf. ctfs.	165	187½
Am. Can pf.	111½	112½
Am. Car & Fdry. pfd.	116½	117
Am. Coal Pr. pfd.	115	116
Am. Cot. Oil pfd.	101	103
Am. Exp.	126	130
Am. Malt pf.	34	35
Am. Smelt. pfd. A.	93⅜	94⅛
Do pfd. B.	85½	86⅛
Am. Woolen.	136	142
Do pfd.	108	110
Am. Su. pfd.	115⅜	116
Am. T. & C.	64	70
Bald. Loco. pfd.	107¼	110½
Bkln. Un. G.	128	130
Brown Shoe.	55	58
Do pfd.	97	98½
Brunswick	6	9
Buff., Roch. & Pitts.,	93	100
Burns Bros. pfd.	105	110
Butterick	28	29
Cent. Leath. pfd.	110¼	111
Cent., N. J.	270	310
C. & A.	8	9
Do pfd.		80
C., St. P., M. & Omaha.	115	125
Do pfd.	130	150
C., C., C. & St. L.	38	41
Do pfd.	72	77
Cluett-Pea.	71	77½
Do pfd.	107¼	109¼
Colo & So. 1st pfd.	47	50
Do 2d pfd.	41	50
Comp.-Tab.-Rec. Co.	¾	45½
Con. Can. pf.	107	109¾
Crex Carpet	45	49
Cub. Amer. Sug. pfd.	102	106
Deere pfd.	94	94½
D. & R. G.	9	10½
D., L. & W.	217	222
D. & H.	151	151½
D. & S. & A.	3½	5
Do pfd.	6½	10@
Elec. S. B.	60	61½
G. W. Helme Co.	167½	185
Do pfd.	114	119
Gen. Chem.	320	340
Do pfd.	114½	116½
Homestake.	129	132
Int. Harv. Corp.	71	75
Do pfd.	100	105
Int. Nickel pfd ctfs.	108½	110½
J. Kayser.	82	86
Do pfd.	112½	....
K. C., Ft. S. & M. pfd.	64	67
Kas. City So. pfd	60	61¼
K. & Des M.	4	6
Kresge pfd.	110¼	....
Laclede Gas.	105	106
L. E. & W.	12	13
Do pfd.	32	36
Lig. & My.	225	250
Do pfd.	118	121½
Loose-Wiles.	16½	21¼
Do 1st pfd.	80	90
Do 2d pfd.	51	57½
L. & N.	125	127
Long Island	23	24
Mackay Co.	76½	79
Manhat. El.	128⅜	130
Man Shirt.	50	60
Do pfd.	110	118
May Dept. Stores	52½	55
Do pfd.	104	105⅜
Mex. Petrol. pfd.	91	97
M. & St. L.	6½	8
M., St. P. & S. M.	115	115½
Do pfd.	130	133
Mont. Power pfd.	113	116
Nash. & Ch.	129	140
Nat. Bis. pf.	122	128
Nat. Cloak & Suit pfd.	108	111
Nat. Em. pf.	95	97
Na. Lead pf.	114⅜	115½
Nat. Rys. of M. 1st pfd.	23⅜	....
Do 2d pfd.	5⅜	7½
N. Y. Dock.	9	18½
N. Y., C. & St. L. 1st pfd.	79	88
Do 2d pfd.	53	58
Norf. South.	20	25½
Norf. & W. pfd	86	89
Nor. O. T. & L.	72½	....
Pabst Brew. pfd.	80½	83
Pacific Mail.	21¾	24½
Pac. T. & T. pfd.	95¼	99
Pac. Coast	50	65
P. Lorillard.	188½	....
Do pfd.	115	121½
Peo. & East.	9	13
Pettl.-Mull.	50	60
Do 1st pfd.	85	97
Pitts. Coal.	25½	27
Pitts. Steel pfd.	97½	99
P., C. C. & St. L.	75	80½
Do pfd.	88	92
Ry. St. Spg. pfd.	96¾	98½
Read. 1st pf.	43	44¾
Do 2d pfd.	45	45¾
Rep. Iron & Steel pfd.	108	108½
Rumley ctfs.	11¼	15
Do pf ctfs.	23	30
Sears-Roeb'k pfd.	125¾	....
Sloss-Sheff'd pfd.	95	96½
So. Porto R. Sugar	200	210
So. Ry. pfd.	58¼	58⅝
St. L. S. W.	16	17⅜
Do pfd.	40	43
Stude. pfd.	110	114
Tex. & Pac.	8¾	9¼
Tex. & Pac. land trust.	110	125
Third Ave.	61½	62
Tobac. Prs. pfd.	101	103½
T., St. L. & W.	5	7
Do pfd.	10	12
Und. Type. pfd.	111	115
Un. Cl. Mfg.	61	62
Do pfd.	105	110
Un. Cig. Sts. pfd.	115	119½
Un. Dry Gds. pfd.	97½	97¾
Un. Ry. Inv.	13¾	14½
U. S. Alco. pfd.	105	109
U. S. Cast Iron P. pf.	50½	52
U. S. Exp.	46	50
U. S. Redno & Ref.	1¼	1⅜
U. S. Realty	40	43½
Va. Chem.	42½	43
Do pfd.	103½	110
Va. Ry. & Power		50
West. Md. pfd.	43	48
West. Elec. 1st pfd.	70	75
Wey. & Br.	202	....
Do pfd.	114	119
W. & L. E.	3⅜	4
Do 1st pfd.	11	13
Do 2d pfd.	3½	4½
Willys-Over. pfd.	104½	105

CLOSING BID AND ASKED PRICES.

	Bid.	Ask.
Brit. A. Tob.	14½	15¼
Do new.	14½	15¼
Granite Gold.	1,000	77c
Haskell-B.	1,000	40½
Holly Sugar.	26	45¾
Howe Sound.	200	5½
Int. Con. Rub.	200	18½
Iron Blos.	3,100	2
Int. Mines.	1,050	1½
Int. Petrol.	2,550	11
Jerome Verde.	3,000	3⅛
Jumbo Extn.	1,250	90c
Kat. Bronze p.	400	26½
Kenefick Zinc.	1,700	14½
Kresge S. new	500	12¾
La Jars Gl. M.	82,850	30c
Lake Tor B.	300	9¼
Do 1st pfd.	30	9¼
Lewis Phone.	800	9
McKinley-D.	650	47c
Marma Coo.	200	17¼
Marsh Mfg.	800	24c
Mid. Coast.	50	65
Midvale Steel.	14,000	63¾
Midwest Refg.	550	99½
Mother Lode.	18,000	33½c
Mines of Am.	200	3
Motive Wind.	300	5¾
Musicone	1,900	3
Nev. Hills.	500	19c
North Star.	1,800	19c
Okla. Pr. & R.	200	6¾
Ontario Sou.	3,400	45c
Peterson Lake.	4,000	28c
Rflfer & H.	700	5
Ray Hercules.	1,300	4½
Rex Cons.	2,500	18c
Rex Oil.	1,000	15½
St. L. R. M. & P.	100	37
Sun Co.	2,000	13c
Sand. Kendall.	1,500	6c
Scratch Gr. G.	500	⅞
Stard. Motors.	100	6¾
Stand. S. Lead.	700	1⅝
Stewart Mng.	1,000	17-32
Tono. Belmont.	200	4⅜
Tono. Extn.	850	6 1-16
Tono. Extn.	850	6 3-8
Tono. Mng.	19,750	6 5-16
Tono. Rescue.	6,000	49c
Tribullion	8,000	⅝
United Verde.	9,900	26
Tono. Mtspah.	7,500	38c
Un. Prof. Mng.	3,300	13-16
U. S. Contin.	1,000	13c
Un. West. Oil.	1,200	70c
Unl. Motors.	800	6¾
U. S. Lt. & Ht.	200	2¼
Vac. Oil & G.	1,000	50c
Victoria Oil.	800	1⅞
Wabash Pitts.	10	18½
Wayl. Oil & G.	4,800	6¼
White Motors.	420	80¾
White Oak M.	1,400	13¾
World Film.	300	1
Yuscaran M.	200	1½
Yukon Gold.	6,350	2¼
Zinc Con-Cent.	1,300	8¾

*Ex-dividend.

BONDS.

	Bid.	Ask.
$40,000 Ch. U. T. 4½s.	100	100
1,000 Con. Ark. Gs.	38	38
40,000 Midvale 5s.	98	98
35,000 Sulng. 1st 6s.	90¾	90¾

CLOSING BID AND ASKED PRICES.

	Bid.	Ask.
Carr Lake.	4½	4¾
Larose.	9.30	9.70
LehighCoal.	2	2¼
Majestic.		....
Mid-west Oil.	39	39
N. Y. Trans.	15	15½
Niplssing.	7¾	7¾
Otis Elev.	82	85
Peerless.	23½	26
Saxon.	67	68
Stand. S. B.	6	12
Steel. Gum.	1¾	16
Triang'e Fil.	20	30
U. S. Lt. pfd.	4½	5

BONDS.

	Bid.	Ask.
Western Pacific 5s.	30	35

STANDARD OIL SUBSIDIARIES.

	Sales.	Open.	High.	Low.	Close.
Anglo Amn.	600	15¼	15¼	15	15
Buckeye Pipe.	20	99	99	99	99
Ills. Pipe.	120	175	179	175	175
Ind. Pipe.	10	101	101	101	101
Pierce Oil.	270	14¼	14¼	13⅝	13⅝
S. O. Cal.	60	245	245	240	240
S. O. Ind.	5	328	328	328	328
S. O. N. J.	35	505	505	504	505
S. O. N. Y.	40	207	207	205	205

CLOSING BID AND ASKED PRICES.

|

CATTLE STEADY; RECEIPTS LARGE

Sellers Clear 18,500 Head; Hogs Rally After Drop; Muttons Decline.

LIVE STOCK QUOTATIONS.

CATTLE.

Beef steers, good to choice	$8.30@ 9.90
Beef steers, fair to good	7.50@ 8.50
Beef steers, plain to fair	6.75@ 7.65
Yearlings	7.00@ 9.90
Beef cows	5.50@ 8.75
Heifers, fair to selected	6.00@ 8.85
Canners and cutters	3.50@ 5.00
Good to prime vealers	9.00@10.50
Bulls	5.40@ 7.75
Stockers and feeders	6.00@ 8.40

HOGS.

Bulk of sales	$9.80@ 9.95
Common to good mixed	9.55@ 9.85
Fair to choice medium weights	9.65@ 9.95
Lightweights	9.75@ 9.95
Fair to choice butchers	9.80@10.00
Select 260@300 lb packing	9.80@ 9.85
Boars, according to weight	3.50@ 5.00
Pigs	7.75@ 9.00
Stags	8.65@ 9.25

SHEEP.

Western wethers	$ 8.25@ 9.25
Yearlings	9.00@10.75
Western ewes	7.25@ 9.00
Bucks	6.50@ 7.75
Native lambs	9.50@11.50
Fed western lambs	10.35@11.60
Cull lambs	9.00@10.00
Colorado lambs	9.85@11.75
Feeders	10.25@11.50
Spring lambs	7.00@ 9.90

Steady prices were secured for the bulk of the cattle received at Chicago yesterday. Hogs opened lower, but closed on a firm basis, while sheep and lambs sold on a firm basis, while sheep and lambs sold at a decline of 10@15c. Cattle receipts were posted at 18,500. The run exceeded expectations and led to bearish operations on the part of buyers at the start, but sellers refused to make concessions and finally cleaned up the supply at last week's closing figures. Heavy beeves topped the market at $9.90 and prime yearlings made the same price for the first time this season. The bulk of the steers sold at $8.75@9.75.

Hogs opened weak to 5c lower on receipts of 48,000 head. They met with a brisk demand at the prices, however, and the market gradually grew stronger, closing with all of the decline recovered. Top sales were made at $10.00, and the bulk at $9.80@9.95. Shippers were credited with purchases of 7,000 head, while packers took 34,000, which included 3,700 direct.

Sheep Plentiful and Lower.

Sheep receipts were posted at 19,000 head, the largest in several days. There was a good demand for all offerings, but concessions had to be made to clear the supply. Lambs topped at $11.50, with springers at $13.00 and clippers at $9.90 for the best. Prime western ewes sold up to $9.00.

Hog purchases for the day: Armour & Co., 4,000; Swift & Co., 2,000; Sulzberger & Sons, 4,300; Morris & Co., 3,300; Anglo-American, 2,000; Hammond, 1,500; Boyd-Lunham, 2,300; Roberts & Oake, 1,500; Western Packing company, 2,500; Miller & Hart, 1,100; Independent Packing company, 3,300; Brennan Packing company, 1,000; butchers, 2,500; shippers, 7,000; total, 41,800; left over, 6,000.

Chicago Live Stock Movement.

Receipts—	Cattle.	Calves.	Hogs.	Sheep.
Monday, April 10	19,875	1,191	37,545	14,295
Monday, April 17	18,500	1,200	48,000	19,000
Totals last week	42,650	18,430	135,790	68,525
Shipments—				
Monday, April 10	4,602	....	11,776	2,853
Monday, April 17	4,000	100	8,000	4,000
Totals last week	11,290	633	28,983	14,725

Receipts for April 18 were estimated at 4,000 cattle, 35,000 hogs and 15,000 sheep, against actual arrivals of 3,212 cattle, 18,883 hogs, and 14,348 sheep for Tuesday, April 20@1916.

Live Stock Markets Elsewhere.

KANSAS CITY, Mo., April 17.—HOGS—Receipts, 13,000; steady to 10c lower; bulk, $9.35@9.70; heavy, $9.65@9.80; packers and butchers, $9.55@9.80; light, $9.50@9.70; pigs, $8.20@8.75. CATTLE—Receipts, 12,000; steady. SHEEP—Receipts, 14,000; 15@25c lower; lambs, $10.65@11.40.

BUFFALO, N. Y., April 17.—CATTLE—Receipts, 3,700 head; fairly active. HOGS—Receipts, 13,000 head; active; heavy and mixed, $10.35@10.40; yorkers, $9.75@10.35; pigs, $9.25 @9.50; roughs, $8.25@8.50; stags, $6.50@7.75. SHEEP—Receipts, 14,000 head; active; wool lambs, $9.00@12.00; clipped lambs, $8.50@10.50.

CINCINNATI, O., April 17.—HOGS—Receipts, 5,900; market slow; packers and butchers, $9.60@9.65; common to choice, $7.00@9.10; pigs and lights, $8.00@8.35; stags, $6.00@6.75. CATTLE—Receipts, 1,000; fairly active. SHEEP—Receipts, 600; steady; $4.50@6.00; lambs, steady; $6.00@10.15.

PITTSBURGH, Pa., April 17.—CATTLE—Steady; supply, 60 carloads. SHEEP—Steady; supply, 22 double decks; lambs, $6.00@10.10. HOGS—Lower; supply, 40 double decks; prime heavy mediums and heavy yorkers, $10.20@ 10.25; light yorkers, $9.65@9.75; pigs, $9.00@ 9.25; roughs, $8.75@9.25.

NATIONAL STOCKYARDS, Ill., April 17.—HOGS—Receipts, 11,300; steady to 5c lower; top, $10.s@10.40; yorkers, $9.75@10.85; pigs, $9.25 @10.00; roughs, $8.25@8.50; stags, $6.50@7.75. SHEEP—Receipts, 14,000 head; active; wool lambs, $9.00@12.00; clipped lambs, $8.50@10.50.

CINCINNATI, O., April 17.—HOGS—Receipts, 5,900; market slow; packers and butchers, $9.60@9.65; common to choice, $7.00@9.10; pigs and lights, $8.00@8.35; stags, $6.00@6.75. CATTLE—Receipts, 1,000; fairly active. SHEEP—Receipts, 600; steady; $4.50@6.00; lambs, steady; $6.00@10.15.

PITTSBURGH, Pa., April 17.—CATTLE—Steady; supply, 60 carloads. SHEEP—Steady; supply, 22 double decks; lambs, $6.00@10.10. HOGS—Lower; supply, 40 double decks; prime heavy mediums and heavy yorkers, $10.20@ 10.25; light yorkers, $9.65@9.75; pigs, $9.00@ 9.25; roughs, $8.75@9.25.

OMAHA, Neb., April 17.—HOGS—Receipts, 10,500; lower; heavy, $9.30@9.55; light, $9.15@ 9.50; pigs, $7.50@8.75; bulk of sales, $9.25@ 9.50. CATTLE—Receipts, 6,000; steady. SHEEP—Receipts, 18,500; slow; lambs, $11.25 @11.55.

SIOUX CITY, Ia., April 17.—CATTLE—Receipts, 2,800 head; strong. HOGS—Receipts, 8,500 head; 5@10c lower; top, $9.60; bulk, $9.40 @9.50. SHEEP—Receipts, 500 head; steady.

FEDERAL TRADE COMMISSION TO APPORTION SISAL SUPPLY

Washington, D. C., April 17.—Disposal of the present available sisal supply in Yucatan, Mexico, passed today into the hands of the federal trade commission, by direction of the United States senate, and at the request of the marketing organization of Mexican planters, the Comision Reguladora. The fiber will be distributed by the trade commission to American manufacturers of binder twine at prices and under conditions laid down by the Comision. The 125,000 bales said to be on hand unsold will insure a sufficient supply of twine for the forthcoming American harvest.

The Comision's offer to place its stock in the hands of the United States government came after the Comision had been charged by the International Harvester company with withdrawing sisal from the market in order to force higher prices and its representatives had made the counter charge that the harvester company sought to corner sisal in order to create a shortage and discredit the Yucatan combine and its American financial backers.

Under the agreement the sisal must be sold at present prices, plus any increase in ocean freight rates. Within thirty days any manufacturer desiring to buy must file an affidavit that he needs the fiber for manufacture for domestic consumption during the season of 1916, and all manufacturers must be given equal opportunity to buy for manufacturing purposes, but not for speculation.

BOSTON STOCK QUOTATIONS.

BOSTON, Mass., April 17.—Business was in moderate volume on local exchange today, with prices generally off fractionally from Saturday's close. United States Smelting opened up a point on the reported death of Villa, but quickly sold down as much and ruled firm throughout the session. Elsewhere the transactions were without feature. Call money ruled at 2 per cent. Time loans, short dates, 2@2½ per cent. Time loans, six months, 2@2½ per cent. Time loans, year, 4@4½ per cent.

MINING.

	Sales.	Open.	High.	Low.	Close.
Adventure	105	4¼	4½	4¼	4½
Ahmeek	30	100¾	100¾	100	100
Alaska	975	2¾	2¾	2¾	2¾
Algomah	10	1⅞	1⅞	1⅞	1⅞
Allouez	240	69	69	67¾	67¾
Am. Zinc	4,995	94½	95½	91¾	92½
Do pf., w. i.	300	74	74	73	73
Ariz. Comm.	25	1⅝	1⅝	1⅝	1⅝
Butte & Bal.	210	3½	3½	3¼	3¼
Butte & Sup.	970	93¾	94	92	93
Cal. & Ariz.	320	73¾	74	73½	74
Calu. & Hecla.	7	525	525	525	525
Centennial	15	16¾	16¾	16¾	16¾
Chino	15	54	54	54	54
Copper Range	605	64	64	63	63
East Butte	115	13¾	13¾	13¾	13¾
Granby	73	88	88	86	86
Greene-Can.	170	46	46	46	46
Inspiration	300	45½	45½	45½	45½
Island Creek	200	51	51	51	51
Do pfd.	25	90	90½	90½	90½
Isle Royale	175	27¼	27¼	27¼	27¼
Kerr Lake	100	4⅜	4⅜	4⅜	4⅜
Keweenaw	385	5¼	7	5¼	6¼
Mass. Con.	238	13⅜	13⅜	13¼	13¼
Miami	50	37⅝	37⅝	37⅝	37⅝
Michigan	300	4	4	3¾	4
Mohawk	270	98	98¼	97½	97¾
New Arcadian	100	8	8	8	8
North Butte	348	26¼	27¼	26¼	27¼
North Lake	125	1⅛	1⅛	1⅛	1⅛
Old Dominion	105	69¼	69¼	68½	68½
Osceola	35	92	92	90¾	91
Pond Creek	100	14⅜	14⅜	14⅜	14⅜
Quincy	50	94	94	94	94
Santa Fe	400	3¾	3¾	3¾	3¾
Shannon	220	9¼	9¼	9	9¼
Shattuck	40	32¾	32¾	32¾	32¾
South Lake	116	8	8¼	8	8
South Utah	625	460	485	460	485
St. Mary's L'd	10	71¼	71¼	71¼	71¼
Sup. & Boston	510	4	4	3⅞	3⅞
Superior Cop.	20	18	18¼	18	18¼
Trinity	170	8⅝	9¼	8	8
Union Copper	105	1¼	1¼	1¼	1¼
U. S. Smelters	7,875	74	74¼	73¾	73¾
Do pfd.	894	53	53	51¾	51¾
Utah Apex	180	4¾	4¾	4¾	4¾
Utah Con.	20	13⅝	13⅝	13⅝	13⅝
Utah Copper	13	80½	80½	80½	80½
Utah Metals	120	10	10	10	10
Winona	310	4¾	4¾	4¾	4¾
Wolverine	30	87½	87½	87	87

RAILROAD.

Boston & Alb.	2	168	168	168	168
Boston Elev.	70	76¾	77	76¾	77
Boston & Me.	220	44½	44½	44	44
Boston & Prov.	2	252	252	252	252
Fitchburg pfd.	10	76½	76½	76½	76½
Me. Central	5	100	100	100	100
N. Y., N. H. & H.	150	62¾	63½	61¾	61¾
West End	66	80¾	80¾	80¾	80¾
Do pfd.	10	80	80	80	80

MISCELLANEOUS.

Am. A. Ch. pf.	71	97¼	98	97¼	98
Amoskeag pfd.	40	100¾	100¾	100¾	100¾
Am. Pn. Serv.	171	3 3-16	3 3-16	3¼	3¼
Do 1st pfd.	15	18¼	18¼	18¼	18¼
Am. Sugar	240	109¾	109¾	108	108
Do pfd.	43	116	116	116½	115½
Am. Tel. & Tel.	340	128½	128½	127¾	128
Am. Woolen	255	48½	48½	47¾	47¾
Do pfd.	161	98	98	97¾	98
Cub. P. Corp'n	25	5¾	5¾	5¾	5¾
A., G. & W. I.	925	33¾	34	33	33½
Do pfd.	170	49½	49½	49	49
E. Bost'n Land	20	10	10	10	10
Edison	225	207	207	207	207
Mass. Gas	20	82¾	83¾	82	83
Do pfd.	5	83¾	83¾	83¾	83¾
McElwaine 1st pfd.	15	90	90	90	90½
Mergenthaler	120	160	160	155	160
N. E. Tel.	23	135	135	135	135
Nipe Bay	85	150	152	150	152
Pullman	27	162	162	161½	161½
Reece Folding	100	....	....	....	4
Swift	51	126	130¾	126	130¼
Torrington	49	67¼	67¾	67¼	67¼
United Fruit	795	146¾	147	145¾	147
U. Shoe Mchy.	3,427	57¾	58¼	57¾	58
Do pfd.	126	29¼	29¼	29¼	29¼
U. S. Steel	135	83½	83½	82¾	83½
Do pfd.	20	117	117	117	117
Ventura	7,070	10	10	9¼	9¾

BONDS.

Sales.					
$ 5,000	A. A. Chem. 5s	98	98	98	98
5,000	Am. Tel. 4s	100½	100½	100½	100½
5,000	Anglo-Fr'ch 5s	95¼	95¼	95¼	95¼
5,000	A., G. & W. I. 5s	80	80	79¾	79¾
2,000	Miss. R. Fr. 5s	78¼	78¼	78¼	78¼
1,000	N. Y., N. H. & H. 6s	102½	102½	102½	102½
6,000	Pond Creek 6s	92¼	92¼	92¼	92¼
5,000	Swift & Co.	100	100¼	100	100¼
30,000	West. Tel. 5s	100¼	100½	100¼	100½

BOSTON CURB QUOTATIONS.

	Bid.	Asked.		Bid.	Asked.
Alvara	⅞	1	Iron Blos.	2	2¼
Bay St. Gas	15	16	Larson	⅛	¼
Begole	90c	1	Majestic	76	80
Bingham	12	13¼	Mex. Metal	38	43
Bohemia	⅞	1	McKin. Dar.	45	48
Boston & E.	87	88	M. of Am.	2¾	3¼
Boston Mont	72	73	Nat. Lead	57	58
Butte & Lon.	86	89	New Cortez	15	16
Butte & N. Y.	2½	3	Nev. Doug.	85	90
Calaveras	¾	⅞	Ohio Cop.	20	24
Cal. & Corn.	6	8	Old Dom. rct	50	75
Chief Cons.	1½	1¾	Osceo	1	1½
Cons. Aria.	1½	1¾	Onondaga	1¼	1½
Cons. Copper	1⅝	2¼	S. W. Miami	1¼	1¾
Cortez	67	77	Stewart M.	30	34
Crown Res.	54	59	Tono. Belm.	4⅝	5
Davis Daly	1⅝	1¾	Tono. Mng.	6	6¼
Eagle & B.B	2¼	2½	Ill. Hill	1¾	2
First Nat. C.	5¼	5⅝	Verde	25¾	26¼
Jerome Ver.	1¼	1⅜	Yukon	1⅜	3¼
Judge C. Con.	86	90	Uni. Profit	⅞	1⅛
Houghton	5¼	5¾	Pittsburgh	10¼	....

TERMS OF SUBSCRIPTION OF THE TRIBUNE.

Orders for mail subscriptions must be accompanied by remittance to cover postage.

Postage paid in the United States (outside of Chicago and suburbs), Canada, and Mexico.

Daily, without Sunday, one year, $4.00; six months, $2.00; three months, $1.25; two months, $1.00; one month, 50 cents.

Daily, with Sunday, one year, $6.50; six months, $3.25; three months, $2.00; one month, 75 cents.

Sunday only, one year, $2.50; one month, 25 cents.

Canadian subscribers ordering the Sunday edition without the daily are charged 20 cents a month extra for postage. Give postoffice address in full, including county and state. Remit by express money order, draft, or in registered letter, at our risk, to The Tribune company, publisher.

CITY RATES.

Daily only, per month.....$ .50
Daily and Sunday, per month.....
Sunday only, per month.....

NEW YORK—261 FIFTH AVENUE.
WASHINGTON—40 WYATT BUILDING.
SAN FRANCISCO—742 MARKET STREET.
LONDON—9 REGENT STREET, S. W.
PARIS — 12 BOULEVARD DES CAPUCINES.

FEEL FINE AND DANDY

Get a 10 Cent Box of "Cascarets" for Your Liver and Bowels.

To-night sure! Remove the liver and bowel poison which is keeping your head dizzy, your tongue coated, breath offensive and stomach sour. Don't stay bilious, sick, headachy, constipated. Why don't you get a box of Cascarets from the drug store now? Eat one or two to-night and enjoy the nicest, gentlest liver and bowel cleansing you ever experienced. You will wake up feeling fit and fine. Cascarets never gripe or bother you all the next day like calomel, salts and pills. They act gently but thoroughly. Mothers should give cross, sick, bilious or feverish children a whole Cascaret any time. They are harmless and children love them.—Advertisement.

NEWS OF THE COURTS

Illinois Supreme Court.

Springfield, Ill., April 17.—[Special.]—Proceedings were had in the Illinois Supreme court today as follows:

Davine vs. Fraelser; petition for certiorari allowed.

Hammond vs. Rithser; petition for certiorari denied.

Davenport vs. Calumet and South Chicago railway; petition for certiorari dismissed for want of jurisdiction.

People ex rel Holdom vs. Sweitzer; motion to appoint commissioner and refer issues of fact, to take testimony and report allowed, and William J. Calhoun is appointed as commissioner.

People ex rel Smith vs. Sweitzer; same motion and same order as above.

People ex rel Chicago Bar association vs Moseley; motion by relator to amend information.

People vs. Struble; motion by plaintiff in error for supersedeas and bail; to withdraw abstract and brief.

People ex rel Lucey vs. Turney, judge; motion by attorney general that suggestions and brief filed stand as brief of relator, fix time of respondent to file briefs, and set cause for oral argument.

Gemmill, admr., etc., vs. Smith et al.; submitted on briefs and oral argument by C. Paul Talmadge for appellee.

Kehl vs. Taylor et al.; submitted on briefs.

Shipley vs. Shipley et al.; submitted on briefs.

Martin, admx., vs. Martin et al.; submitted on briefs and oral argument by C. C. Flansburg for appellant and John M. Daube for appellee.

Pfew vs. Board et al.; submitted on briefs and oral argument by Frederick A. Eresark for appellant and Samuel Shaw Park for appellant.

Rice-Stix Dry Goods company vs. Albrecht et al.; submitted on briefs and oral argument by L. D. Turner for appellant.

Wennerstan et al. vs. Sanitary district of Chicago et al.; submitted on briefs.

Freeman et al. vs. Freeman et al.; submitted on briefs.

People ex rel. Chance vs. Burke; submitted on briefs and oral argument by L. H. Jones for plaintiff in error.

Barr vs. Barr; submitted on briefs and oral argument by Simeon Strauss for appellee.

Pear vs. City of East St. Louis et al.; submitted on briefs and oral argument by Silas Cook for plaintiff in error and James A. Farmer for defendant in error.

Tombave vs. Vortman; submitted on briefs.

Fisher vs. Burks et al.; submitted on briefs.

Court adjourned until 9 a. m. tomorrow.

United States Supreme Court.

Washington, D. C., April 17.—In the Supreme Court of the United States today the decisions were:

260—Allan H. Richardson, as treasurer of Porto Rico, plaintiff in error, vs. the Fajardo Sugar company; in error to the District court of the United States for Porto Rico; Judgment affirmed with costs; opinion by Justice McReynolds.

178—G. & C. Merriam company, appellant, vs. Arthur J. Saalfield et al.; appeal from the District court of the United States for the northern district of Ohio; decree affirmed with costs; opinion by Justice Pitney.

522—The Texas and Pacific Railway company, plaintiff in error, vs. A. R. Rigsby; in error to the United States Circuit Court of Appeals for the Fifth circuit; judgment affirmed with costs and cause remanded to the District court of the United States for the eastern district of Texas; opinion by Justice Pitney.

574—E. G. Osborn, receiver, etc., plaintiff in error, vs. Jennie B. Gray; in error to the Supreme court of the state of Tennessee; judgment affirmed with costs; opinion by Justice Hughes.

777—Thomas Kelley, appellant, vs. Elvin J. Griffin, Miller of Lake county, Illinois, et al.; appeal from the District court of the United States for the eastern district of Illinois; final order affirmed with costs; opinion by Justice Holmes.

66—Chin Fong, appellant, vs. Samuel W. Backus, commissioner, etc.; appeal from the District court of the United States for the northern district of California; dismissed for want of jurisdiction; opinion by Justice McKenna. Justice McReynolds took no part in the consideration or decision of this case.

The chief justice announced the following orders of the court:

469—The Missouri Pacific Railway company, plaintiff in error, vs. the Larrabee Flour Mills company; in error to the Supreme court of the state of Kansas, per curiam; dismissed for want of jurisdiction with 10 per centum damages upon the authority of [1] Roberts vs. Cooper, 20 How. 467; [2] Cooper Jelory vs. Kennicott, 94 U. S., 498; Clark vs. Kelly, 106 U. S., 464; Chaffin vs. Taylor, 116 U. S., 567, 572; Thomas vs. Maxwell Land Grant company, 168 U. S., 259; Illinois Central Railroad company vs. Illinois Central Railroad company, 184 U. S., 77, 90-93; [3] Missouri Pacific Railway company vs. Larrabee Flour Mills company, 184 U. S., 491.

863—Allison Manchester, plaintiff in error, vs. the board of water commissioners of the city of Hartford.

864—Allison Manchester et al., plaintiffs in error, vs. the board of water commissioners of the city of Hartford; and

868—Emma Manchester et al., plaintiffs in error, vs. the board of water commissioners of the city of Hartford; in error to the Supreme Court of Errors of the state of Connecticut, per curiam; judgment affirmed with costs upon the authority of Fallbrook irrigation district vs. Bradley, 164 U. S., 112, 160; Clark vs. Nash, 198 U. S., 361, 367, 369; Hairston vs. Danville and Western railway, 208 U. S., 598; Union Time company vs. Chicago and Northwestern railway, 238 U. S., 211, 218, 219; O'Neill vs. Leamer, 239 U. S., 244, 253; Mount Vernon Cotton company vs. Alabama Power company, 240 U. S., 30, 32.

Original, ex parte, in the matter of James J. Griffin and Gordon M. Peacock, petitioners; motion for leave to file petition for a writ of mandamus denied.

775—Lucinda Burton, plaintiff in error, vs. the New York Central and Hudson River Railroad company; motion to advance denied.

945—City of Birmingham, plaintiff in error, vs. D. J. O'Connell; motion to advance denied without prejudice.

941—Harry T. Hall, etc., appellant, vs. the Georgetown company;

942—Harry T. Hall, etc., appellant, vs. Don C. Coultrap; and

943—Harry T. Hall, et al., etc., appellants, vs. Lawrence T. Rose et al.; motion to advance granted, and cases assigned for argument on Tuesday, Oct. 10, next, after the cases heretofore assigned for the day.

629—Atlantic Coast Line Railroad company, plaintiff in error, vs. Lizzie M. Mills, as administratrix, etc.; ordered that this case be placed on the summary docket.

614—Charles H. Buchanan, plaintiff in error, vs. William Warley; ordered that this case be restored to the docket for reargument before a full bench.

905—W. A. Gained & Co., petitioner, vs. Hellmair Distilling company, etc.; petition for a writ of certiorari to the United States Court of Appeals for the Eighth circuit denied.

906—Jesse Simpson et al., petitioners, vs. the United States; petition for a writ of certiorari to the United States Circuit Court of Appeals for the Ninth circuit denied.

921—Charles T. Tucker, petitioner, vs. the United States; petition for a writ of certiorari to the United States Circuit Court of Appeals for the Sixth circuit denied.

933—John K. Ross, etc., et al., petitioners, vs. Peter McClelland Jr.; petition for a writ of certiorari to the United States Circuit Court of Appeals for the Fifth circuit denied.

944—Anna S. Hopkins, petitioner, vs. Lawrence Hull, trustee, etc.; petition for a writ of certiorari to the United States Circuit Court of Appeals for the Second circuit denied.

946—Alexander Nisbet, as commissioner, etc., petitioner, vs. the Federal Title and Trust company; petition for a writ of certiorari to the United States Circuit Court of Appeals for the Eighth circuit denied.

The chief justice also announced that there will be no session of the court on the 21st inst., that day being Good Friday.

The record was:

460—Frew Commintette, petitioner, vs. the United States; and

510—Maury I. Diggs, petitioner, vs. the United States; motion to advance for hearings as one case submitted by Solicitor General Davis for the respondents.

707—Fred von Baumbach, collector, etc., petitioner, vs. Sargent Land company.

708—Fred Von Baumbach, collector, etc., petitioner, vs. Sutton Land company, and

709—Fred Von Baumbach, collector, etc., petitioner, vs. Kearsarge Land company; motion to advance for hearing as one case submitted by Solicitor General Davis for the petitioner.

809—The United States, plaintiff in error, vs. Herman H. Oppenheimer et al.; motion to advance submitted by Solicitor General Davis for the plaintiff in error, in support by L. Laflin Kellogg and Abram J. Rose for the defendants in error in opposition thereto.

864—The United States, as trustee, etc., petitioner, vs. Hiram Chase; petition for a writ of certiorari to the United States Circuit Court of Appeals for the Eighth circuit, submitted by Solicitor General Davis for the petitioner and by William R. King and Hiram Chase for the respondent.

946—A. Mason & Hanger company, petitioner, vs. Michael Sharon; petition for a writ of certiorari to the United States Circuit Court of Appeals for the Second circuit, submitted by F. W. Clements in behalf of Herman S. Hertwig for the petitioner and by Sydney A. Syme for the respondent.

293—Carl U. Ackerlind, administrator, etc., appellant, vs. the United States; mandate granted on motion of George A. King for the appellant.

809—The United States, plaintiff in error, vs. Herman H. Oppenheimer et al.; motion to dismiss submitted by L. Laflin Kellogg and Abram J. Rose for the defendants in error in support of the motion, with leave to the attorney general to file brief in opposition within three days.

836—George Swede vs. Zenits Steamship company; motion to advance submitted by R. B. Newcombs for Swede.

868—Harry Hanna, appellant, vs the board of education of the school district of Pittsburgh; motion to advance submitted by Frank S. Bright, in behalf of counsel for the appellant.

956—Charles Cal. Lueder conservator, petitioner, vs. John S. Van Winkle, et al; petition for a writ of certiorari to the United States Circuit Court of Appeals for the Sixth circuit, submitted by James N. Sharp for the petitioner, and by James Garnett for the respondent.

923—R. L. Moulden, trustee, etc., petitioner, vs. Parlin & Orendorff Implement company; petition for a writ of certiorari to the United States Circuit Court of Appeals for the Fifth circuit, submitted by W. B. Jaynes in behalf of Jesse P. Yates for the petitioner, and by Francis M. Etheridge and Joseph M. McCormick for the respondents.

586—Kansas City, Mexico & Birmingham Railroad company, plaintiff in error, vs. James P. Stiles; motion to advance submitted by W. L. Martin for the defendant in error.

912—The Minneapolis & St. Louis Railroad company, plaintiff in error, vs. George H. Winters; and

913—The Minneapolis & St. Louis Railroad company, plaintiff in error, vs. Emma F. Nash, administratrix, etc.; motions to dismiss or affirm or place on the summary docket submitted by Humphrey Barton for the defendants in error, in support of the motions and by William H. Bremner and Frederick M. Miner for the plaintiff in error in opposition thereto.

809—American Surety company of New York, plaintiff in error, vs. the State of Idaho, to and for the use and benefit of Clara Mills et al.; in error to the Supreme court of the state of Idaho; dismissed, each party paying its own costs per stipulation of counsel.

713—S. S. White Dental Manufacturing company, petitioner, vs. Oscar H. Pieper et al., etc.; on writ of certiorari to the United States Circuit Court of Appeals for the Seventh circuit; dismissed with costs, on motion of counsel for the petitioner.

853—Chicago, Burlington and Quincy Railroad company, plaintiff in error, vs. Margaret Harrington; motion to dismiss or affirm or transfer to summary docket submitted by G. L. Harvey for the defendant in error in support of the motion and by O. M. Spencer, William Warner, C. H. Dean, and H. M. Lanworthy for the plaintiff in error in opposition thereto.

271—Long Sault Development company, plaintiff in error, vs. Homer D. Call (as successor to John J. Kennedy), as treasurer of the state of New York; argument continued by Henry W. Taft for the plaintiff in error, by Merton E. Lewis for the defendant in error, and concluded by Henry W. Taft for the plaintiff in error.

158—Kansas City, Mexico and Orient Railway company, plaintiff in error, vs. the state of Texas; argument commenced by Herbert S. Garrett for the plaintiff and continued by Frank L. Snodgrass, for the defendant in error.

Adjourned until tomorrow at 12 o'clock. The day call for Tuesday, April 18, will be as follows: 188, 228, 308, 309, 310, 312, 314, 795, 881, and 216.

INDEX TO CLASSIFIED ADVERTISEMENTS.

	Page.	Col.
ARTS AND ANTIQUES	27	7
AUCTION SALES	20	6
AUTO CREDITS FOR SALE	27	6
AUTO LIVERIES	27	6
AUTOMOBILES	27	6
GASOLINE	27	6
ELECTRIC	27	6
MOTOR TRUCKS	27	6
AUTO SUPPLIES, ACCESSORIES	27	6
AUTOMOBILES WANTED	27	6
BARTER AND EXCHANGE	22	6
BICYCLES AND MOTORCYCLES	27	6
BILLIARDS AND BOWLING	20	6
BOARD AND LODGING	23	6
BOARD WANTED	23	6
BOATS, YACHTS, ETC	23	6
BOOKS AND MAGAZINES	27	6
BUSINESS CARDS	23	6
BUSINESS CHANCES	27	6
BUSINESS PERSONALS	23	6
CAMERAS, KODAKS, ETC	27	6
CASTOFF CLOTHING	20	6
CLEANERS AND DYERS	23	6
CLOTHING, FURS, ETC	27	6
CLUB & ASSN. MEMBERSHIPS	22	6
DANCING SCHOOLS	27	6
DETECTIVE AGENCIES	25	6
DOGS, BIRDS, POULTRY, ETC	25	6
DRESSMAKING & MILLINERY	22	6
FINANCIAL	26	6
GARAGES	27	6
HELP WANTED—MALE	21	6
HELP WANTED—MALE	22	6
HELP WANTED—FEMALE	22	6
HOME WORK—NO SERVICES	21	6
HORSES AND CARRIAGES	27	6
HOTELS	28	6
HOUSEHOLD GOODS	27	6
HOUSEHOLD GOODS WANTED	27	6
INSTRUCTION	27	6
JEWELRY, WATCHES, ETC	27	6
LAND INFORMATION	26	6
LAW AND COLLECTIONS	22	6
LEASEHOLDS	26	6
LEGAL NOTICES	20	6
LIGHT & HEAVY MANUFACTG	28	6
LOST AND FOUND	20	6
MACHINERY AND TOOLS	27	6
MORTGAGES	26	6
MOTORCYCLES AND BICYCLES	27	6
MOTOR TRUCKS TO RENT	27	6
MUSICAL AND DRAMATIC	27	6
MUSICAL INSTRUMENTS	27	6
OFFICE DEVICES	25	6
PARCEL POST AND EXPRESS	25	6
PARTNERS WANTED	27	6
PATENTS, PATENT ATTORNEYS	23	6
PERSONAL	22	6
PERSONAL PROPERTY LOANS	26	6
PRINTING, ENGRAV'G, BIND'G	22	6
PLUMB'G & LIGHT FIXTURES	22	6
REAL ESTATE—CENTRAL	25	6
APARTM'TS—SOUTH SIDE	26	6
APARTM'TS—NORTH SIDE	26	6
APARTM'TS—NORTHWEST	26	6
APARTM'TS—WEST SIDE	25	6
BUSIN'S PPTY—SOUTH SIDE	25	6
BUSIN'S PPTY—NORTH SIDE	25	6
BUSIN'S PPTY—NORTH SIDE	26	6
BUSIN'S PPTY—NORTHWEST	26	6
BUSIN'S PPTY—WEST SIDE	26	6
HOUSES—SOUTH SIDE	26	6
HOUSES—NORTH SID

WANTED—MALE.

Professions and Trades.

BUILDERS, ATTENTION.

Young man, understands building construction thoroughly, can estimate mason and carpentry accurately, draw plans, submit to owner, wants connection with progressive contractor; refs. and past open. Address E 971, Tribune.

SITUATION WTD—DESIGNING ENGINEER: Mill and factory building designer and construction engineer; open for engagement; experience on all classes of construction work, as designer, draftsman, and estimator; factory equipment, piping, boilers, conveyors, shafting, etc. All around man. Address F 524, Tribune.

STA. ENGINEER.

Well educated young man desires position as engineer; ex. designing, erecting, repairing A. C. and D. C. generators and motors, high speed engines, turbines, mech. stokers; min. salary; A1 ref. Address E 89, Tribune.

STA. ENGINEER

Desires to Take Charge.

Prefer plant which is run down and requires rebuilding; well educated and highly exp.; A1 ref. Address E 87, Tribune.

ELECTRICIAN.

Practical, technical, of unusual ability. Wishes connection as chief electrician. With a good company. Address D 468, Tribune.

Window Trimmers.

SITUATION WTD—WINDOW TRIMMER, 10 years' experience, 5 yrs. on State-st., by day, week or odd jobs. Address F 212, Tribune.

Farm and Garden Help.

SITUATION WTD—GERMAN, 37 YRS., SINgle, steady, 1st class gardener, exp. all flowers, vegetables, florist, landscape; also good all around horses, cows, poultry, handy about place. B. WINTER, 738 State-st., Chicago.

SITUATION WTD—AUTOMOBILE ACCESsible salesman with fourteen years' experience in lawn and shrub work; also attend to work around the house; refs. 1563 Wells-st., M. Diversey 3512.

SITUATION WTD—BY EXPERIENCED gardener on private country place; married, no family; best of refs. Address G 432, Tribune.

SITUATION WTD—BY EXPERIENCED farm hand on stock farm. Address X L 492, Tribune.

SITUATIONS WTD—MAN AND WIFE, NO children, to work on farm; woman to do housework. G. H. Prophet, Stewart, Ill. Phone 383, Tribune.

SITUATION WTD—BY GARDENER, GERman, 22 years old, at private estate. RICHARD REICHE, 111 S. Peoria-st., Chicago, Ill.

SITUATION WTD—ON RANCH OR FARM; young man, inexperienced, but not afraid of work. Address F 546, Tribune.

SITUATION WTD—SINGLE, GARDENER; experienced in all branches. Address G 197, Tribune.

SITUATION WTD—MAKE JAPANESE GARden and rockery. OTSUKA, 414 S. Mich.-av.

SITUATION WTD—GARDENER; LONG EXperience; refs. Address F 133, Tribune.

House Servants.

SITUATION WTD — HOUSEMAN; ALL round good man; some experience with boats and horses; Swedish; with best city ref. Address F 97, Tribune.

SITUATION WTD—STUDENT, BEGINNING fall, sub or country, waiting on table, housemaid or gardener; refs. Address H 305, Tribune.

SITUATION WTD—YOUNG, CLEAN MARried couple, no children, German; first class cook; take care clubhouse. Address M 445, Tribune.

SITUATION WTD—FIRST CLASS JAPAnese butler, valet; neat, refined; also highly exp. cook; in select family or gentleman's apt. permanently. Address G 357, Tribune.

SITUATION WTD—1ST CLASS JAPANESE cook; best of refs.; exp.; entire charge; 2nd good refs.; go anywhere. GEORGE N. KUSO, Douglas 3298, 3200 Calumet-av.

SITUATION WTD—EXP. HOUSEMAN AND gardener; A1 ref. wishes work for 6 days each week; refs. Address F 389, Tribune.

SITUATION WTD — GER., 30; ALL ROUND; private, garden, etc.; exp. Address J H 206, Tribune.

SITUATION WTD—HOUSEMAN; EX.; GOOD ref.; can teach French. Address E 223, Tribune.

SITUATION WTD—AS BUTLER AND VALet; can furnish best references from Chicago's best people. Address N 495, Tribune.

SITUATION WTD—HOUSEMAN, EXP., SINgle man; Swedish; Glencoe and Chicago refs. Address F 514, Tribune.

SITUATION WTD—HOUSEMAN AND GARdener; can take care of autos; single; $2; 1st class refs. Address F 514, Tribune.

SITUATION WTD—BUTLER, VALET; EXperienced; good appearance; city reference. Address H 517, Tribune.

SITUATION WTD—JAP COOK, HOUSEwork; refs. Dr. Doug. 5969.

SITUATION WTD—COL. MAN AND WIFE; housecleaning, laundry, etc. Linc. 8401.

Coachmen, Teamsters, Chauffeurs.

SITUATION WTD—EXPERIENCED CHAUFfeur; careful, sober, industrious; married; wife lives one place; present employer leaving for city; best references. Telephone Superior 7878.

SITUATION WTD—CHAUFFEUR AND MEchanic, Swedish-Amer., 3 yrs.' exp.; 1st class all around man; age 32; good character; Premier, Cadillac, Hudson exp.; any make; salary reas. Address G 98, Tribune.

SITUATION WTD—BY CHAUFFEUR AND expert mechanic; single; 32; 9 years' exp.; American and foreign cars; 7 years with private family; best of references; city or suburbs. Address G 526, Tribune.

SITUATION WTD—CHAUFFEUR, 32 YRS. old, 9 years' experience; careful driver; Al mechanic; highly recommended. Address F 29, Tribune.

SITUATION WTD—SWEDISH CHAUFfeur; married, no children, age 29; understands boiler or steam plant; refs. from priv. owner; wife cook, son chauffeur-st.

SITUATION WTD—CHAUFFEUR, ALSO florist and gardener, with priv. family; single; 6 years in last place; best refs.; city or country. Address Rosart, 1231 Belmont-av.

SITUATION WTD—A1 MAKE GAS AND elec. car; age 30; own repairs; educated, reliable; best refs.; now employed. H. D. Lewis, 8262 Ellis-av.

SITUATION WTD — CHAUFFEUR, PRIvate; careful driver; good mechanic; Swedish; married, no children; useful on premises; best city refs. Address G 902, Tribune.

SITUATION WTD—CHAUFFEUR, CITY OR country; single, age 26; 6 years' exp.; good ref.; will do other work and repairing. Address A. Simes, 2066 N. Halsted-st.

SITUATION WTD—PRIVATE FAMILY, best references; married; good habits; neat appearing; make own repairs. R. MARCK, Lincoln 6908.

SITUATION WTD—CHAUFFEUR AND ALL around man; good mech.; good ref.; wages no object; city or country. DOWNEY, 3502 Ogden-av.

SITUATION WTD—CHAUFFEUR DESIRES work in private family; expert mechanic; 3 years' exper.; 2½ years in present position; married; best ref. Address H 321, Tribune.

SITUATION WTD—CHAUFFEUR; MARried; expert mechanic; honest, reliable, careful driver; wife good cook; German; best ref. O. SCHMELZLE, 2814 Diversey-av.

SITUATION WTD—PRIV. CHAUFFEUR: expert; knows motor boats; German; 32; 12 yrs.' exp.; reliable. LUEBKERT, 4464 Princeton-av.

SITUATION WTD—CHAUFFEUR AND MEchanic; experienced on high grade cars; sober, steady habits, and reliable; ex. ref. Oakland 43, CARRINGTON.

SITUATION WTD—A1 CHAUFFEUR AND understand care and running motor boat; can furnish the best of ref.; married; no children. Address F 281, Tribune.

SITUATION WTD—CHAUFFEUR, 3½ YRS.' city, country, driving, repairs; gardening; ref. Address M 448, Tribune.

SITUATION WTD—EXP. CHAUFFEUR; DO repairs; go anywhere. Address G 490, Tribune.

SITUATION WTD—AS CHAUFFEUR; 6 yrs.' exp.; refs.; travel or city. Address G 491, Tribune.

SITUATION WTD — EXP. CHAUFFEUR; age 25; good, careful driver; sober; best refs. Albert Raffka, 1922 S. Laflin-st., care F. Urba.

SITUATION WTD — DRIVING POSITION: 6 yrs. Swedish chauffeur; 6 yrs.' exp.; good refs.; Address M 326, Tribune.

SITUATION WTD—CHAUFFEUR, 8 YEARS' experience, 3 years with last employer; have city refs. Address F 866, Tribune.

SITUATION WTD—BY EXP. SWEDISH married; priv.; good ref. Address H 354, Tribune.

SITUATION WTD—A1 COL. CHAUFFEUR, driver and mechanic, with ref.; willing to work cheap. 5007 Dorer.

SITUATION WTD—CHAUFFEUR; COLored; A1 REPAIR MAN; CAREFUL and REFS. DOUGLAS 165.

SITUATION WTD — GER. CHAUFFEUR, 8 years' exp.; willing worker. Address H 136, Tribune.

SITUATION WTD—CHAUFFEUR, 4 YRS.' truck or private car. Doruff. Hayden 1.

SITUATION WTD — CHAUFFEUR WITH good delivery, wishes contract. Ph. Eng. 1000.

SITUATION WTD—CHAUFFEUR [COL'D]; own repairing; careful driver; excellent ref. 4703 Sheridan-rd. Edge. 118.

SITUATION WTD—HIGH CLASS CHAUFfeur; references; 7 yrs.' exp. Phone Hyde Park 3000.

SITUATION WTD—COLORED MAN, CHAUFfeur, 5 yrs. exp.; careful driver; mechanic; ref. H. NAVES. Douglas 6100.

SITUATION WTD—SWEDISH CHAUFFEUR, private family; 3 yrs. last place; best ref. 45 Hubbard Woods, Ill.

SITUATION WTD — COLORED CHAUFfeur; no objection to other work; ref. JOHNSTON, 5145 Lake Park-av.

SITUATION WTD—GERMAN, SINGLE, 32; driver and mechanic; highly recommended; sober only. Address H 215 Tribune.

SITUATION WTD—MECHANIC, CHAUFfeur; can furnish references. JO. WEINER, Auburn-av.

SITUATION WTD—CHAUFFEUR, CITY OR country; gen. repairs; do other work. 4403 Langley-av. Drexel 6067. Nesbitt.

SITUATION WTD—CHAUFFEUR, SOBER; age 4 yrs.; age 23; do own repairing; ref. Address F 383, Tribune.

SITUATION WTD — CHAUFFEUR, PRIvate; light delivery; ref., bond. Address F 356, Tribune.

SITUATION WTD — FIRST CLASS CHAUFfeur; married; no trade. Address C 406, Tribune.

SITUATION WTD—CHAUFFEUR; AGE 25; exp.; sober, careful driver, willing, handy; good refs. Address G 511, Tribune.

SITUATIONS WANTED—MALE.

Coachmen, Teamsters, Chauffeurs.

SITUATION WTD—CHAUFFEUR; 10 YRS.' driving and shop exp. on American high grade cars, Pierce A., Stearns, Locomobile; mechanic, make own repairs; keep car in best condition; single, sober, and reliable; best city refs.; city or sub.; will drive private or truck; useful on premises. Phone 7096 Lincoln or address H 841, Tribune.

SITUATION WTD—EXPERT PRIVATE chauffeur; mechanic, with high grade auto fitting; over 12 yrs.' exp. as driver and mech.; 6 yrs. last pos.; single, 30 years; best of character and refs.; exp. all high grade cars; last Packard; only 1st class position considered. Address F 523, Tribune.

EXP. CHAUFFEUR.

Danish, age 28, married; own repairs; reliable and careful; private family; North Side preferred. Address F 545, Tribune.

SITUATION WTD—EXP. MARR. COUPLE; chauffeur, houseman; wife first-class cook, laundress; no waitress. Address G 71, Tribune.

SITUATION WTD—CHAUFFEUR, EXP. houseman; willing; city refs. Address G 84, Tribune.

Janitors and Porters.

SITUATION WTD—ON NORTH OR WEST Side by German janitor, married, good mechanic, own tools; first class references. Address F 367, Tribune.

SITUATION WTD—FLAT BLDG. JANITOR, married, 1 child; 30; 5 years' exp.; handy with tools; do all repairs. Address Joe Gedgaud, 852 W. 83d-pl.

SITUATION WTD—BY YOUNG MARRIED man, Swede, as janitor or work around private place. Address Joel Nelson, 2600 Carmen-av., 24.

SITUATION WTD—MARRIED MAN, 32 YRS., no children, position as janitor; now employed as same; ex. ref. 321 Elmwood-av., Evanston. Ph. 4471.

SITUATION WTD—YOUNG COUPLE WANTS position, janitor; no children; handy with tools; Swiss nationality. Paul Walter, 902 Altgeld-st.

SITUATION WTD—BY MIDDLE AGED man, as office janitor; exp. Address G 361, Tribune.

SITUATION WTD—JANITOR, SOBER; EXP. flat bldg., steam, repairing; refs.; married; no children. J. Meyer, 423 N. Central-av.

SITUATION WTD—BY GERMAN, MIDDLE aged man, as janitor; do all repair work; good ref. FRANK BRAUNZ, Lincoln 6908.

SITUATION WTD—ELDERLY MAN, LIGHT work; long experience as janitor, gardening, etc. 5260 Fillmore. Garfield 6200.

SITUATION WTD — EXP. JANITOR; GERman, married, no children; want bldg. of 24 flats up. J. R., 918 Rush-st.

SITUATION WTD—EXP. JANITOR; REpair, plnt; married. Address F 544, Tribune.

SITUATION WTD—JANITOR, GERMAN, exp., married. Address F 418, Tribune.

SITUATION WTD—JANITOR, GERMAN, 2 grown sons, 1 child, 1 in H. S.; now employed. Address E 574, Tribune.

SITUATION WTD—YOUNG MAN, 26; TECHnical education; experienced in building construction and real estate; outside work preferred. Address G 96, Tribune.

SITUATION WTD—I AM 25 YEARS OLD AND have a collecting, investigating, and selling; speak Polish; can furnish best of ref. Address M 462, Tribune.

SITUATION WTD—YOUNG COLORED MAN; in office, store, drug store, or private family; references. Address Hood, 241 E. 37th-st.

SITUATION WTD—MR. EMPLOYER— Does your organization require the services of a live, well educated young man of 23? Address H 522, Tribune.

SITUATION WTD—CAPABLE YOUNG MAN, afternoons, 2 to 4 hours; anything reasonable; no objection. Address M 337, Tribune.

SITUATION WTD—EVENING WORK, BY energetic, young profession. man, with excellent qualifications. Address H 570, Tribune.

SITUATION WTD—MARRIED MAN, SWEDE; as porter, shipping room, packer, or any work; best ref. Address F 520 Tribune.

SITUATION WTD—YOUNG MAN, 22, OUTside work with future. Address M 369, Tribune.

SITUATION WTD—BY YOUNG MAN OF good character, 20 years old, living with parents. Address E 487, Tribune.

SITUATION WTD — INTELLIGENT YOUNG man of good habits; 6 yrs.' exp., grocery clerk; best refs. Address E 478, Tribune.

SITUATION WTD—COLLECTOR WITH REliable firm; hard worker, trustworthy; best of references; age 36. Address F 506, Tribune.

SITUATION WTD—PACKER, SHIPPING clerk; man; 28; single. Address F 537, Tribune.

SITUATION WTD—AS PRIVATE DETECtive or guard; have good ref. and hon. military discharge. Address F 511, Tribune.

SITUATION WTD — BARTENDER; EXP.; married; refs.; last place 3 yrs. Normal 8797.

SITUATION WTD—COL. BOY FOR ELEvator or other work. Hamilton. Doug. 9078.

Situations Wanted with Investm't.

SITUATION WTD—WITH INVESTMENT, with publishing or mail order house as buyer of printing. Address F 142, Tribune.

Day and Contract Work.

SITUATION WTD—HAULING BY WEEK; lowest price. A. LEBOVITCH, 1932 Grand.

SITUATIONS WANTED—FEMALE.

Bookkeepers and Clerks.

SITUATION WTD—EXPERT D. E. BOOKkeeper; thoroughly competent; 7 years' experience; neat, accurate, rapid; possess tact and initiative; will take entire charge of details of small office or act as head bookkeeper for large business, or take charge of set of books; age 26; salary according to position. Address C 495, Tribune.

SITUATION WTD—FIRST CLASS D. E. bookkeeper; can take entire charge of office and books; handle large volume of work; statements, t. b., etc.; employed. Address H 165, Tribune.

Hotel Cashier-Bookkeeper.

With five years' experience, now employed; wish to change. Address H 137, Tribune.

SITUATION WTD—DOUBLE ENTRY BOOKkeeper; 10 years' experience; familiar with all details in office work; salary $15. Address F 182, Tribune.

SITUATION WTD—EXPERIENCED D. E. bookkeeper; take entire charge; trial balance, close books, etc.; accurate; will leave city. A1 refs. Address H 138, Tribune.

SITUATION WTD—L. E. BOOKKEEPERsteno., 12 yrs.' So. Water-st.; trial balance, financial statement; 2 yrs.' wholesale mfg.; A1 references. Address F 270, Tribune.

SITUATION WTD—YOUNG WOMAN, 8 yrs. office exp.; d. e. bkkpr., touch typist, knowledge shorthand; ref. Address H 132, Tribune.

SITUATION WTD—COMPETENT STENOGrapher, experienced, good education, accurate and rapid. Garfield 4817.

SITUATION WTD—CIGAR CLK. OR CASHier; 6 yrs. exp.; reliable, capable manager; H. Lassman's refs. Phone Sunnyside 6634.

SITUATION WTD—EXP. D. E. BOOKKEEPer and cashier, entire charge; trial bal., finan. statements, etc. Address H 154, Tribune.

SITUATION WTD—EXPERT OPEN OR BAL. books, or keep small sets. $2.50 to $3.50 week; 18 years' exp. Irving 7320.

SITUATION WTD—ASSIST. BOOKKEEPER; typist 6 yrs.' exp.; $12. Address H 118, Tribune.

SITUATION WTD—BKKPR., CASHIER, OFfice asst.; 8 yrs. exp.; refs. Address H 94, Tribune.

SITUATION WTD—BY YOUNG LADY, 17, for gen. office work; willing, ambitious. Address H 122, Tribune.

SITUATION WTD—EXP. D. E. BKKPR.; keep small sets by hr., day or mo.; post when rec'd. Ress. Address H 61, Tribune.

SITUATION WTD—COMP. BKKPR., 9 YRS. EXP.; BEST REF. ADDRESS C 423, TRIBUNE.

SITUATION WTD—BOOKKEEPER, 6 YRS.' experience; salary $15 week. Address H 107, Tribune.

SITUATION WTD—EXPERT ACCOUNTANT, $18-$25. Address H 79, Tribune.

SITUATION WTD—GIRL GENL. OFFICE; state salary. Address J K 30, Tribune.

SITUATION WTD—SWITCHBOARD OPERAtor; piano, young lady. Ph. Wellington 3414.

SITUATION WTD—EXP. SWITCHBOARD operator, gen. office work. Normal 4205.

Executives and Managers.

SITUATION WTD—WOMAN OF REFINEment with 6 years' experience as manager of restaurant, banking a specialty of fraternity, club, and society dinners, banquets, suppers, etc., wants position as manager of country club or summer hotel; references the best. Address C 490, Tribune.

SITUATION WTD—EXPERT STENO. AND business woman in or out of city or travel; exp. in legal and general lines; would take charge of office; best refs.; former teacher. Address H 64, Tribune.

Professions and Trades.

SITUATION WTD—MIDDLE AGED WOMAN who has had 16 years' experience in charge of kitchen for large manufacturing concern; would like charge. Address G 469, Tribune.

SITUATIONS WANTED—FEMALE.

Clubs and Hotels.

SITUATION WTD—MARRIED COUPLE, NO children, hotel work preferred; woman capable taking charge dining room; man as clerk or other work; will leave city. Address H 518, Tribune.

Domestics and Cooks.

SITUATION WTD — AS SECOND MAID, BY young, refined Swedish girl; best refs.; only the best positions will be considered. Address N 401, Tribune.

SITUATION WTD—NEAT COL. GIRL, GEN. housework by week or half days. Miss Hooker, 760 E. 41st-st.

SITUATION WTD—NURSE OR GENERAL work in small fam.; excel. ref.; willing to leave city. Address K T 887, Tribune.

SITUATION WTD—FOR TWO EXCELLENT maids, colored cook and second girl. Now employed. Address H 149, Tribune.

SITUATION WTD—REFINED GIRL WILL give half day services in exchange for room, board, use of piano. Oakland 6236.

SITUATION WTD—LADY AS HOUSEKEEPer; ref. exchanged. MRS. TOM TOLMIE, 529 Olive-st., Whiting, Ind.

SITUATION WTD—COL. WOMAN, DAY work, cooking; ref.; city or suburbs. Yards 6494.

SITUATION WTD—MAID; MORNINGS OR day's work; refs. Drexel 8086.

SITUATION WTD—COL. GIRL, MAID IN doctor's or dentist's office. Ref. Doug. 6267.

SITUATION WTD—DOMESTIC IN PRIV. fam. or chambermaid; col. Douglas 8696.

SITUATION WTD—COL. WOMAN, GENERal housework or half days. Douglas 5198.

SITUATION WTD—EXPERIENCED CHAMbermaid, colored. Douglas 6060.

SITUATION WTD—IN PRIV. FAM. BY A Hungarian cook; wages $42. Tel. Drexel 1454.

SITUATION WTD—NEAT COL. GIRL, COOK, general housework. Drover 8944.

SITUATION WTD — COLORED CHAMBERmaid or waitress; refs. Ph. Douglas 2162.

SITUATION WTD—NEAT COLORED MAID, general work, small family. Douglas 6794.

SITUATION WTD—LADY'S MAID; SWEDish; good sewer; refs. 1404 Winnemac, 3d.

SITUATION WTD—DAY WORK OR CHAMbermaid; colored girl. Seeley 1916.

SITUATION WTD—EXPERIENCED COOK; city-country. A. D. 5412 Prairie-av.

SITUATION WTD—BY COMPETENT COOK or housekeeper. 5429 Dorchester-av.

SITUATION WTD—COOK; EXP.; NEAT; city or country; colored. Douglas 8682.

SITUATION WTD—SITUATION, HOUSEWORK. All ref. Address K D 72, Tribune.

SITUATION WTD — COMPETENT COOK; col.; No. Side preferred. Douglas 166.

SITUATION WTD—COL. GIRL, GENERAL housework; ref.; home nights. Doug. 4976.

SITUATION WTD—HOUSEKEEPER; LADY of refinement. Mrs. M. Murfay, 2402 Surrey-ct., near Fullerton-av.

SITUATION WTD—AS HOUSEKEEPER; prefer motherless children; good sewer; refs. Garfield 7106.

SITUATION WTD—YOUNG LADY, AS ASsistant in good home. Address B J 41, Tribune.

SITUATION WTD—MIDDLE AGED HSKPR., fine cook, no laundry. 5482 Woodlawn, 2d.

SITUATION WTD—YOUNG GERMAN WOMan, housekeeper. 1749 Wilson, Lincoln 8400.

SITUATION WTD—HSKPR., MIDDLE AGE; no laundry. Address H 139, Tribune.

Dressmakers and Seamstresses.

SITUATION WTD — FASHIONABLE French dressmaker, Field's formerly, artistic designer, fitter; latest styles; reception, evening, tailor gowns; home or out. Douglas 5390.

SITUATION WTD — FRENCH DRESSMAKer; individuality; fast worker; $3. Sunnyside 4653.

SITUATION WTD—EXP. COLORED DRESSmaker, all kinds of first class sewing. Normal 1426.

SITUATION WTD—EXPERIENCED DRESSmaker; $3 per day. Phone Seeley 6501.

SITUATION WTD — STYLISH DRESSES; remodeling; home out; Kenwood 8710.

SITUATION WTD—SKIRT FITTER IN 1ST class estab.; exp. Address H 170, Tribune.

SITUATION WTD—SEWING BY DAY, $4. 4503 Beacon, 2d. Sunnyside 6096.

SITUATION WTD—DRESSMAKER, FEW more families by day; good ref. Oakw. 6014.

SITUATION WTD—HIGH CLASS DRESSmaker, designer, fitter; $2.50 day. Drex. 4790.

SITUATION WTD — EXP. DRESSMAKER; tasty, reliable; $2. Ph. Douglas 6096.

SITUATION WTD—EXPERT DRESSMAKer $2.50 day. Ph. Superior 7196.

SITUATION WTD — EXP. GOWNMAKER wants few more N. S. customers. Grace. 6547.

SITUATION WTD—DOING EMBROIDERY work. Address H 135, Tribune.

Nurses and Governesses.

SITUATION WTD—AS CHILDREN'S NURSE for the summer; kindergarten teacher; no objection to the country or traveling. Address G 147, Tribune.

SITUATION WTD—FRENCH GOVERNESS, Paris, competent, desires situation with children; sewer; references. Write Francoise, 1901, Prairie-av.

SITUATION WTD — REFINED YOUNG Swiss lady; teach French, German, Italian; understand music; refs. Address F 434, Tribune.

SITUATION WTD—FRENCH YOUNG LADY, to take entire charge of children; widower with children preferred; refs. exchanged. Address E. P., 747 Elm, Winnetka, Ill.

SITUATION WTD—BY WELL EDUCATED North German, with long experience and highest reference, as nursery governess. Call House of Provi ence or phone Sup. 964.

SITUATION WTD—FRENCH GOVERNESS, experienced; can take full charge physically and mentally. Address H 151, Tribune.

SITUATION WTD—FRENCH YOUNG LADY care for children; go home nights preferred. Address E. P., 5017 Drexel-blvd., 2d apt.

SITUATION WTD—GRADUATE NURSE; confinements; $18 wk. Address F 266, Tribune.

SITUATION WTD—NURSE, $15 PER WEEK, will take patient home. Ph. Kedzie 9269.

SITUATION WTD—LADY TO CARE FOR children afternoons or eves. H. P. 9571.

SITUATION WTD—GERMAN-AM. NURSE, competent; 6 pref.; refs. Lincoln 8804.

SITUATION WTD—NURSE, HOSP. TRAINed; care invalid; best ref. Lawndale 2753.

SITUATION WTD—YOUNG LADY AS COMpanion or governess. Address G 300, Tribune.

SITUATION WTD—PRACTICAL NURSE, invalid or elderly person. Ph. Kenwood 3278.

SITUATION WTD—EXPER. YOUNG CHILdren's nurse; refs. Ph. Lincoln 7913.

Laundresses and Day Work.

SITUATION WTD—LAUNDRESS TAKES washing, ironing, rough dry work home; curtains, 25c pr. 2561 Lincoln. Lincoln 8460.

SITUATION WTD—EXPERIENCED COLored girl; laundry work or cleaning. Wentworth 8537.

SITUATION WTD — LAUNDRY WORK, ironing, and cleaning. 1412 Clybourn. Lincoln 8308.

SITUATION WTD—CAPABLE LAUNDRESS, by day or week. EMMA K., Ph. Superior 8770.

SITUATION WTD—A1 LAUNDRESS WANTS laundry work or house cleaning by day. Douglas 7858.

SITUATION WTD—1ST CLASS COLORED laundress wants work by day. Phone Kenwood 6620.

SITUATION WTD — WASHING TAKEN home, 75c doz; dried outside; refs. Doug. 4139.

SITUATION WTD—FANCY BUNDLE WASHing or day work. Phone Kenwood 5042.

SITUATION WTD—LAUNDRESS OR CLEANing by day; colored. Ph. Englewood 1145.

SITUATION WTD—COLORED GIRL, DAY or week. Kenwood 1538. All week.

SITUATION WTD—COL. GIRL; 75c DAY'S work or housecleaning. Douglas 8196.

SITUATION WTD—LAUNDRESS, DAY'S work; best of ref. Doug. 8123.

SITUATION WTD—DAY'S WORK; LAUNdry preferred. Douglas 8696.

SITUATION WTD—LAUNDRESS OR GEN. work by day or week. Doug. 5108.

SITUATION WTD—BUNDLES TAKEN home; outdoor drying. Graceland 1408.

SITUATION WTD—COL. DAY WORK. WOODS. Drexel 8823.

SITUATION WTD — LAUNDRESS; DAY work; Tues., Wed. Kenwood 6772.

SITUATION WTD—LAUNDRESS, CLEANing; col.; good refs. Drex. 4298.

SITUATION WTD—COL. LAUNDRESS, N. Side. Phone Lincoln 1709.

SITUATION WTD—LAUNDRESS; CURtains; gents' washing; days work. Doug. 440.

SITUATION WTD—HOME OR DAYS WORK. Doug. 8614.

SITUATION WTD—GOOD LAUNDRESS, cleaning by day; col. Drex. 8362.

SITUATION WTD—LAUNDRY, CLEANING, $1.85 a day; exp. woman. Doug. 5378.

SITUATION WTD—BY COL. LAUNDRESS, washing or day. Calumet 7824.

SITUATION WTD—COL. WOMAN WANTS laundry work and cleaning. Linc. 2483.

SITUATION WTD—LAUNDRESS; EXP.; Tues.; ref. Doug. 6029.

SITUATION WTD—EXP. GERMAN WOMan; laundry or cleaning. Kenwood 3911.

SITUATION WTD—FIRST CLASS COL. laundress; day work; refs. Sup. 8961.

Stenographers. Typists. Etc.

SITUATION WTD—COMPETENT STENO., part day work. Address H 99, Tribune.

SITUATION WTD—STENOGRAPHER; BEginner, but well qualified. Ph. Kedzie 9288.

SITUATION WTD — COMPETENT STENO., general office; H. S. grad. Lawndale 6832.

SITUATION WTD—STENO.; 1¼ YRS.' EXP.; neat, willing worker. Address H 81, Tribune.

SITUATION WTD—EXPERIENCED, COMpetent stenos.; reas. salaries. West. 4121.

SITUATION WTD—EXPD. TYPIST, STEnog.; office work; good penman. Yards 5642.

SITUATION WTD—EXP. STENOGRAPHER, 4 or 5 days week. Address H 577, Tribune.

SITUATION WTD—BRIGHT, CAPABLE girl steno., beginner; good speller. Yards 431.

SITUATIONS WANTED—FEMALE.

Stenographers. Typists. Etc.

SITUATION WTD—AT LIBERTY ACCT. DIScontinuation business, a young lady employed seven years as private secretary and confidential clerk to an official of rail and lake transportation company; of proven executive ability and competent; am looking for employment of similar character where faithfulness, ability are appreciated. Address H 189, Tribune.

SITUATION WTD—A THOROUGHLY COMpetent and reliable young woman, who has filled a responsible position with a large insurance company for a number of years, desires to make a change; an experienced stenographer and correspondent, with a practical knowledge of bookkeeping; wishes work of a secretarial nature; $25 per wek. Address H 167, Tribune.

SITUATION WTD—BY LEVEL HEADED YOUNG BUSINESS WOMAN; STENOG. CORRESPONDENT; EXECUTIVE ABILITY; INITIATIVE; NOW EMPLOYED; WILL ARRANGE INTERVIEW. ADDRESS H 110, TRIBUNE.

SITUATION WTD—1ST CLASS STENO. AND correspondent; well educated, ref. young woman; as assistant to busy executive; thoroughly exp., trustworth; $18 to $20; now employed; best refs. Address H 208, Tribune.

SITUATION WTD—SECRETARY AND STENographer to executive, shortly disengaged owing to firm retiring from business; 10 yrs. exp.; thoroughly reliable, highest references. Address H 119, Tribune.

SITUATION WTD—EXPERIENCED STENographer, thoroughly competent, well educated. Highest references. Edgewater 7593.

SITUATION WTD — REFINED, CAPABLE steno.; 4 yrs.' exp.; knowledge bkkpg. Oak. 6151.

SITUATION WTD — EDUCATED, EXP. steno.; temporary or perm.; $18. Phone Park Ridge 1057.

SITUATION WTD—THOROUGHLY COMPEtent steno., h. s. edu.; begin. Address H 187, Tribune.

SITUATION WTD—STENO.; 5 YRS.' EXP.; knowledge of bookkeeping, competent, rapid, and willing; $16. Address H 128, Tribune.

SITUATION WTD—EXPERIENCED STEnographer, neat and accurate; good refs.; small office. Phone Lake View 5068.

SITUATION WTD—EXP. STENO., H. S. grad., good speller; $10-$12. Address H 96, Tribune.

SITUATION WTD—EXPERT STENOGRAPher; 4 yrs.' experience, H. S. graduate. Douglas 820.

SITUATION WTD—PRIVATE SECRETARY by well educated, refined young woman, 19 years' exp. Address H 176, Tribune.

SITUATION WTD—STENOG.; CORRESPONdent, secretary; 9 years' exp.; executive ability; $20. Address H 120, Tribune.

SITUATION WTD—EFFICIENT, RAPID, AC curate stenog.; exec. ability. Address H 104, Tribune.

SITUATION WTD—BY EXP. STENOGRAPher and office assistant; moderate salary to start. Address H 105, Tribune.

SITUATION WTD—A NO. 1 STENOG., 6 YRS.' exper., Under., Rem., Ph. Garfield 4524.

SITUATION WTD—STENOG. AND BKKPR. 4 YR. EXP.; REF. Address F 438, Tribune.

SITUATION WTD—EXP. STENO.; GOOD refs. Address F S 261, Tribune.

Miscellaneous.

SITUATION WTD—REFINED YOUNG WOMan, good appearance, of pleasing disposition, willing ability, to learn business. Address H 91, Tribune or phone Garfield 6606.

SITUATION WTD—LADY WITH 1 YRS.' exp. as receptionist and finisher in photo studio. Address H 156, Tribune.

SITUATION WTD — GERMAN YOUNG lady, Cath., well educ., exp. in household; in country; no pay; refs. Address G 563, Tribune.

SITUATION WTD—MORNING WORK IN office or private family. Douglas 2452.

SITUATION WTD — FRENCH TEACHER, school or private. Address H 188, Tribune.

Employment Agencies.

SITUATION WTD — SCANDINAVIAN cooks, gen. housemaids, second maids, laundresses. Grace, 4007 Lincoln-blvd.

SITUATION WTD — WASH. IRON. CLEANing; good German woman. Diversey 1638, E. A.

SITUATION WTD—EXPER. FINNISH GENeral maid and laundress. Lincoln 8091.

HOME WORKERS' SERVICES.

WANTED—ARABIAN CROCHET. ADDRESS K X 399, Tribune.

HAND CROCHETED BEDSPREAD—BARgain. 2035 Nebraska-av. Belm. 7840. Wilson.

WANTED—MALE HELP.

Stores and Offices.

ADDRESSERS AND CHECKERS—CHRISTY LETTERS, 127 N. Dearborn-st.

ADVERTISING MANAGER.

Advertising manager who knows how to build up an advertising department in a concern dealing in card indexes and office specialties and new systems. Must be young man of exceptional ability and experience. Apply at 318 Westminster building.

BOOKKEEPER [ASSISTANT] AND CASHier—State age, salary desired, and full particulars as to experience, references, education, etc. Address K T 405, Tribune.

BOOKKEEPER—FOR GENERAL OFFICE work; high school and business college preparation preferred. WILLIAM SCHUKRAFT & SONS, 943 Fulton-st.

BOOKKEEPER — GRAIN EXPERIENCE necessary; state experience and salary. Address K X 35, Tribune.

BOOKKEEPER AND STENOGRAPHER—Jewish preferred. Apply Excelsior Traveling Goods Co., 612 S. Canal-st.

BOOKKEEPER—EXP. STEADY POSITION, advancement. Address H 580, Tribune.

CLERK-TYPEWRITER—EXP.; STATE PARTICulars and salary. Address M 358, Tribune.

HARDWARE CATALOGUE COMPILER—A man experienced in hardware from the jobbers standpoint; one capable of taking charge of the compiling of a 1,200 page catalogue, for which the entire selection of goods has been made; only the best need apply. State age, education, experience in detail, and salary expected. Address L A 405, Tribune.

HILLMAN'S

want an experienced man for assistant buyer, house furnishings, hardware, etc.; one capable of checking invoices and managing help and assisting buyer in selecting goods.

Apply Supt.'s office, 4th floor, State and Washington-sts.

MALE HELP.

ROTHSCHILD & COMPANY.

We require the services of 2 experienced salesmen for screens, poultry netting, and wire cloth; also stockmen. Applications received employment office, 8th floor, 8:30 a. m.

State, Jackson, Van Buren.

MAN—HUSTLER, TO TAKE CARE OF INsurance prospects, correspondence, and direct salesmen; only competent man, sober and unquestioned ability and character; salary and commission. Address L G 206, Tribune.

MAN—YOUNG, AS COST CLERK IN MANufacturing business; must be rapid and accurate; good opportunity for right party; state age, experience, and salary expected. Address K K 58, Tribune.

MAN—YOUNG, WITH DELIVERY EXPERIence, for laundry auto; must live on South Side; state experience and refs.; $16 to start. Address K X 226, Tribune.

MAN—YOUNG, 21 YRS. OF AGE, FOR general office work; must have some stenographic experience; Jewish preferred. Address K K 53, Tribune.

MAN—YOUNG, FOR OFFICE WORK; GOOD writer and accurate at figures. Address K X 224, Tribune.

MAN—YOUNG, CLERK STATIONERY store, Woodlawn; amateur photographer preferred. Address G 508, Tribune.

MAN—YOUNG, FOR ASSISTANT SHIPping clerk; steady employment. 3021 Carroll-av. PHEOLI MFG. CO.

MAN—YOUNG, WELL ACQUAINTED WITH talking machine business; excellent prospects for the right party. Address K X 876, Tribune.

MAN—YOUNG, FOR GROCERY DEPARTment. MOELLER & CO., 3014 Lincoln-av.

MEN—8 BRIGHT, NO WORK FOR INSURance Co., South Side office; experience not necessary; good pay while learning. Apply, 9 to 12 a. m. Monday and Tuesday, Rm. 1440, 10 S. La Salle. Ask for Mr. FISCHL.

OFFICE MANAGER—STRONG AND PLEASing personality, energetic, highest integrity, competent to handle employees, claims, and correspondence, in Chicago buying and shipping office of association of retail merchants; must invest $1,000 and furnish bond; will be secretary and treasurer; state in absolute confidence entire experience, age, references. Address M 350, Tribune.

SALESMEN WANTED—FOR shoe department; only those who have several years' retail experience selling shoes need apply. Will offer permanent position to a few men of good personal appear

WANTED—MALE HELP.
Salesmen, Solicitors, Etc.

SALESMAN—LARGE FABRIC BELTING MANUFACTURER DESIRES TO SECURE POSITIVELY SUCCESSFUL AND EXPERIENCED BELTING SALESMAN (NONE OTHER); PREFERABLY ONE ACCUSTOMED TO SELLING QUALITY BRANDS TO LARGE CONSUMING TRADE. WE WANT A MAN THOROUGHLY HONEST, STILL IN HIS PRIME AND A HARD CONSISTENT WORKER NOW (NOT YEARS AGO AND SINCE GROWN SLUGGISH). DO NOT ANSWER THIS AD UNLESS YOU MEASURE UP TO THE STANDARD OUTLINED ABOVE AND IF YOU CAN QUALIFY DON'T FAIL TO RESPOND, BECAUSE WE HAVE A MOST DESIRABLE OPPORTUNITY. THE SALARY WILL DEPEND ON THE MAN—WE WANT THE BEST WE CAN GET. NO ATTENTION GIVEN UNLESS DETAILS ARE FURNISHED CONCERNING APPLICANT'S RECORD AND QUALIFICATIONS. ANSWER IN STRICTEST CONFIDENCE. ADDRESS K T 584, TRIBUNE.

SALESMAN — NEW YORK house has exceptional opening; salesmen making big records; opportunity given to make good at our expense; sale backed by country-wide advertising; leads and training furnished; best selling opportunity of the year. 757 Peoples Gas Building, 10 to 12, 2 to 4.

SALESMAN.

A traveling salesman with real selling ability—one who is willing to demonstrate his worth, AT HIS OWN EXPENSE, not ours—one who can come to us well recommended by present or past employers—not a "has been" or "salary grabber," but a REAL MAN, with good red blood in his veins, will be given a permanent position that will prove in value to him EVERY YEAR, with an opportunity for BIGGER THINGS.

If you are THE man we want to PROVE IT, write us. Your income will be limited only by your worth. ARE you a TEN THOUSAND dollar man? We have some, and if you do develop into that class we want YOU. Address K F 521, Tribune.

SALESMAN—AT PRINTING, WANTED; only applicants with an established trade will be considered. We want a man who belongs to the $75 to $100 per week class, and unless you are not able to make this do not apply. We have a first class plant with an up to date equipment and can turn out the work in reply give full details, otherwise application will not be considered. Information will be kept strictly confidential. Address K F 517, Tribune.

SALESMEN—TWO, TO JOIN OUR Chicago organization at once; if you are such a remarkable salesman that theories from with your ability to put in a hard day's work EVERY day, or if you need an advance, don't write us; but if you are a good salesman, a hard worker, and are looking for a permanent connection with a splendid concern—Phone Franklin 5481 for interview.

SALESMEN — A NATIONALLY KNOWN product house operating in all principal cities is severely increasing its output their products in connection with free premium offer; men selected after qualifying will be given choice of several territories on liberal starting basis with reasonable guarantee; ref. required; no investment. 1527 Washington-blvd.

SALESMEN—WE HAVE AN EXCELLENT new proposition for well educated Bible students under 50 who can qualify for traveling salesmen, which pays $150 to $200 a month; experience needed at present. Call before 11 a. m. or address HOWARD-SEVERANCE CO., Dept. B, 206 W. Monroe-st., Chicago.

SALESMEN (3) HIGH GRADE SPECIALty, with introductions to preferred customers; only efficiently guaranteed, complete history, Great War." Three (3) beautiful volumes; ready now. Balance to semi-ready until completed. Apply after 9 a. m. 632 Webster Bldg. JOHN A. POWER.

SALESMEN AND COLLECTORS—GOOD OPportunity. THE MIDLAND CASUALTY CO., 208, 175 W. Jackson-blvd.

SALESMEN—SELL NEW SIZED TO MEasure cards; good territory for $30, your profit $12.50. Call or write L. A. Calvert, 1125 S. Jackson.

SALESMEN—3 THAT HAVE THE PUNCH and earn $6,000-$10,000; must be industrious and sober. Address K 2 Tribune.

SALESMEN—$10 A DAY; NEW LINE WINdow letters and signs; will start you myself. Chicago Letter Co., 646 Allgeld-st.

SALESMEN—OLDEST ESTABLISHED tailoring, 47th-Grand-blvd. Kenwood 4160.

SALESMEN—
CUTLER SHOE CO., 136 S. State.

SALESMEN, 2 WELL DRESSED, 22-28 years; must be ready to leave city at once; state required; salary and comm. Apply today after 1, 1216 W. Congress-st. MR. DOWMAN.

SOLICITOR AND SALESMAN — YOUNG man, real estate, North Side office; practical experience and references required; give particulars for attention. Address K 177, Tribune.

SOLICITORS—FOR SUITS AND COATS, on weekly payment savings club plan. Good side line for men employed. KELLY-FISHER CO., 1st floor, 28 S. Market.

SOLICITOR WANTED—DISPLAY ADVERtising for local weekly newspaper. Phone Wabash 2396. Ask for MR. RAFTERY.

STENOGRAPHER—1417 LASALLE ADVERTISING solicitors. J. E. MYERS & SONS, 6 Evanston. Tuesday morning, 9 to 12.

STORE AND OFFICE FIXTURE SALES-man; large manufacturer of medium and high grade goods; must know the business thoroughly and come well recommended. Address K G 729, Tribune.

Wanted—City Salesman.

On Lestie's Weekly. We are training men for positions and our demonstrators will show you how to earn $4 to $8 per day in the city. Call between 9 and 10 a. m., 1122, 608 S. Dearborn.

Agents.

SET BUST—EVER GRIP GLIDING CHAIR pads; sample 10 pair, $1 doz.; Victor Slicer, 65c doz.; milk bottle covers, 60c doz. CHILDS & MILLS, 925 Fisher Bldg.

WANTED—MALE HELP.
Agents.

AGENTS—TO HANDLE NEW HOUSEHOLD specialties; needed in every home; great repeater; housewives delighted. The Specialty Shop, 8 E. 15th-st., Minneapolis, Minn.

200% PROFIT SELLING THE NEW INDOOR clothes line reel. Evans Mfg. Co., 608 S. Dearborn-st., Chicago, Ill.

Miscellaneous.

PASSENGER ELEVATOR men—Experienced. Apply 8:30 to 10 a. m., Supt.'s office, 8th floor,

THE FAIR.

FOREMEN, SUPTS., TIMEKEEPERS, ETC. —Opportunity to earn $50 to $200 extra monthly as our agent among your fellow employes and friends; proposition is so simple and as a string and will bear strict investigation. This is your opportunity. IF YOU ARE A LIVE WIRE write for particulars, stating where employed and position held; confidential. Address K N 184, Tribune.

MAN—YOUNG, FOR POSITION IN FACTORY on West Side; must be a hustler and willing worker; always room for employee who has interest his best attention; also must have some mechanical experience; good salary to start and excellent opportunity for promotion; must give full details in answering. Address K X 280, Tribune.

WATCHMAN — MIDDLE AGED, ABLE bodied man, to work nights in loop store; must give unquestionable references and be able to furnish bond. Do not answer this ad unless you are accustomed to hard work; state age, give references and salary expected in first letter. Address K G 874, Tribune.

MAN—MARRIED, 28 OR OVER, TO TAKE charge of established wagon route in nearby city; prefer man with wagon sales experience or one who has served as grocery order clerk and who can furnish bond and references; salary and bonus. Jewel Tea Company, Inc., 1327 Washington-blvd.

CHAUFFEUR—FOR PIERCE-ARROW CAR; must be 1st class man with machines and have the very best of city references; good wages, and if married will furnish flat over garage, heat and electric light. Don't apply unless your record is absolutely clear. Florsheim Shoe Co., Adams and Clinton-sts.

JANITOR—FOR HIGH GRADE 3 APARTment building on South Side boulevard who is willing to care for electric car; living rooms furnished; male experience and wages wanted. Address H 308, Tribune.

CONDUCTOR — ELECTRIC RAILWAY. Scandinavian; for secret service corporation; must give bond, also state references and experience; no carnival or street work. Give phone number. Address L A 401, Tribune.

MEN—3 NEAT APPEARING, 18 TO 35 YEARS old; experience not necessary; we teach you; $12 per week and commission paid during treatment; MR. SMITH, Room 300, 333 S. Dearborn-st.

CLOTH EXAMINER—ASSISTANT; ONE who must know sponging as well; exceptional opportunity and a permanent position; bring references. The Royal Tailors, 731 S. 5th-av.

BUTLER, HOUSEMAN — EXPERIENCED; one who understands attending steam heat, and all interior work; references. Address K S 405, Tribune.

MEN—RUSSIAN, POLISH YOUNG MEN; references required; corporation trading with Russia. Address NICHOLS, 301 Lyon Bldg., Seattle, Wash.

EMPLOYED PEOPLE INCREASE YOUR INcome from $20 to $50 per month. No money or experience needed. Address K T 451, Tribune.

MAN AND WIFE [WHITE]—HIGH GRADE rooming house; man must understand steam, assist wife with chamberwork; references. 6288 Kimbark-av.

CANVASSERS—YOUNG MEN OF GOOD APpearance who write plainly and spell correctly to assist in preparation of the new city directory. Address K X 287, Tribune.

HOUSEMAN—MARRIED, NO CHILDREN; must be experienced and highly recommended; good wages and excellent flat for right party. Address K N 183, Tribune.

HAVE PROSPEROUS BUSINESS; NEED RELiable young man to help manage; small investment as act of good faith; good future. Address K F 155, Tribune.

PORTER—YOUNG COLORED MAN TO DO porter work and shipping. Apply at once. 202 S. Michigan.

YOUNG MAN—BRIGHT; GRADUATE HIGH school; opportunity study medicine. Physicians office, 183 N. Clark.

MAN—EXPERIENCED WALL PAPER AND paint; must be sober and reliable. Apply 547 E. 63d-st.

PORTER—FOR OFFICE AND SHIPPING room; give references. Address G 886, Tribune.

MEN—WHO UNDERSTAND HOUSECLEANing; ref. required. Economy House Cleaners Co., 1615 Orleans-st.

STABLE MAN—FIRST CLASS; OUT OF town. JAMES DOUGLAS, Lake Geneva, Wis.

MEN—EMPLOYED, TO DEVOTE SPARE time selling r. e. Address K C 268, Tribune.

SHOE SHINER AND PAPER SELLER—Exp. 6782 State. T. LEE.

BUTLER AND HOUSEMAN—EXPERIENCED; city references required. 5000 Ellis-av.

Help Wanted with Investment.

AN ESTABLISHED MANUFACTURING business desires the services of a capable general manager who will make an investment of $15,000, in absolute security, with which he shows a profit of 20%. Owing to the fact that advertiser has other large interests he does not care to waste time talking to any one unless they possess character, ability to direct their efforts of others, initiative, and can show that he has the necessary capital. This business will earn such a man $7,500 to $10,000 a year. Your communication will be held strictly confidential and returned to you if desired. For trade reasons it is advisable that this be a "blind" ad, therefore address F 286, Tribune.

CHIEF MECHANIC.

Good permanent position offered to party with thorough knowledge of automobile engine and general machinery business. Practical man preferred; good salary; location, Chicago, with old established automobile company. Party must be able to take a financial interest of not less than $2,000. Investment profitable and fully secured. Give experience in first letter; also financial responsibility. Address K A 600, Tribune.

WANTED—ENERGETIC MAN WITH ABILity to take full charge of branch office in city in Illinois and handle entire line of insurance territory covering several counties. Must have some capital to finance stock and expenses. This is a big seller. Splendid profits and unusual opportunity to right party. Address L G 224, Tribune.

MANUFACTURER WANTS A LIVE MAN to call on automobile owners and garages in Chicago and surrounding towns and appoint agents; $600 will put you in a big money making business of your own. Address M 370, Tribune.

MAN—TO ASSIST IN OFFICE; FILL ORders, deliver, and collect; salary contract; small investment. Address M 366, Tribune.

WANTED—MALE HELP.
Employment Agencies.

NO JOB, NO PAY.	NO JOB, NO PAY.
Elevator $40	Engineers .....$70-$90
Cabinetmaker 90c	Handymen .....$14-$15
R. O. Cooks .$10-$12, b.	Assemblers 25c-30c
Waiters .....$10-12, b.	Machine shop ..$9-$12
Saloon Cooks ..$14-$16	Carpenter .....$3 day
Porters .....$10-$12	Shopboys .....$7-$10
Dishwashers ....$8, b.	Learn trades ..$6-$8
Housemen ..$30, r., b.	Punch Press ...20c-30c
Gen. Oberts...$60, r. b.	Drill Press ...20c-25c
Gen. Porter ....$40-$42	Packers .....$10-$12
Gen. Waiter..$40, r., b.	Barnmen .....$12-$15
Laundrymen ..$60, r. b.	Firemen $65
NO JOB, NO PAY.	NO JOB, NO PAY.

MORRELL AGENCY, 40 N. 5TH-AV.

Y. M. C. A.
Service representing desirable positions.

Bank Bkpr., expd.; Correspondent, order dept. exp.; General Correspondent, mfg. exp.; Priv. Secty.-Steneg., some college train.; Record Clerk; Elect. Trained Service Dept. Man; Office Clerk, grocery exp.; Stationary Engineer, active man.

Call, Suite 301, Central Dept., 19 S. La Salle.

Open also this evening from 7 to 9.

ASSISTANT ADVERTISING MANAGERS, two, $90 to $125; Assistant Bookkeeper, $18; Statement Clerk, bank, $40.

DESIGNERS, DRAFTSMEN, DETAILERS, TRACERS—We have over 40 openings for good, experienced mechanical and structural men. Phone, call, or write.

H. H. HARRISON & CO.,
19 S. La Salle-st.

ACCOUNTANT, $1,500-$1,800; GEN. OFFICE Men, $1,200; Bookkeeper, $85; Asst. Sales Manager, $15-$18; Stationery Stock Clerk, $15; Bank Teller, $75; Ledger Clerks, $15-$18; Head Order Clerk, $15-$25; Office Girls, $12-$15; Stenographers, $12-$18; Timekeeper, $80; Junior Clerks and Boys, $6-$9.

Merchants Cler. Bach., 915, 183 W. Wash.-st.

CLERK FOR GLACIER NATIONAL PARK, $90; steward, $125; chef, $150, $125; Garde manager, $125; second cooks, $100; captains, $85; broilers, fry cooks, $80, $75; chicken butcher, $60; vegetable cook, $60; griddle man, $50. CHICAGO HOTEL EMPLOYMENT AGENCY, 328 S. Dearborn.

STENOS, 10 PLACES, $7 TO $15; COLLECtors, $25; Ledger, $18; Janitor, $14; Bookkeeper, $20; Bank Clk., exp., $12; Bank Mess., $9; Office Boys, $5, $15; Lumber Salesman, office and t. w., $10; Ship. Clk., $12; Packer, $10; Boys for Office, $6 to $8.

KING'S AGENCY, 22 S. La Salle-st.

PKG. HSE. SUPT., $200; AUDTR., $126; Corresp., $100; Adv. Mngr., $125; Mechan. Engrs., Draftsmen, Salesmen, Supts., Clerks. We have more than 300 open positions. Efficient Service Co., 544, No. 55 W. Jackson-blvd.

STENOGRAPHER, S. SIDE, $18; BOOKkeeper, Bank exp. $18; Stenographers, several positions, $10-$12; Office Boys, $5. Railway Exchange Emp. Bureau,
Room 451. 80 E. Jackson-blvd.

3 REINSURANCE CLKS., $60-$65; 2 CLKS. Life Ins., $60-$70; 2 Stenos., $75; 1 R. R. draftsman, $90; 2 clks., operate typewriter, $42. COMMERCIAL SERVICE BUREAU, 1016 Ins. S. La Salle-st.

BOYS—MANY POSITIONS OPEN FOR INtelligent and ambitious boys. No commissions. See Mr. Van, Suite 301, Central Dept., 19 S. La Salle-st.

JOBS—REAL JOBS FOR MEN AND BOYS in Offices, Factories, Hotels, Restaurants, etc. ADVANCE EMPLOYMENT EXCHANGE, 2d floor, 179 W. Washington-st.

PUNCH PRESS, CARPENTER, JANITOR, handy man, barn man, driver, colored porter. Fifth-av. Emp. Agency, 180 N. 5th-av.

WANTED—FEMALE HELP.
Stores and Offices.

CASHIERS—YOUNG WOMEN WITH LARGE RETAIL OR DEPARTMENT STORE EXPERIENCE PREFERRED. APPLY SUPERINTENDENT'S OFFICE, WISSOLIK'S, MILWAUKEE-AV. AT PAULINA.

CLERK—FOR RETAIL CANDY DEPARTment; must be experienced. C. IEVNE & CO., 84 N. Michigan-av.

DICTAPHONE OPERATOR — GIVE PARticulars. Address K X 93, Tribune.

FILE CLERK—YOUNG LADY, BY WEST Side mfg. concern; position offers excellent future to ttri ambitious to learn more important work; light, pleasant offices; no vault work; experience not necessary if you are a bright, rapid worker; state age, education. Address K K 62, Tribune.

GENERAL OFFICE GIRL.

We require immediately for our main office a neat, refined girl of 17 or 18 for general work; one who has attended high school preferred.

HART SCHAFFNER & MARX,
Monroe and Franklin sts.

GIRLS—16 YEARS OF AGE, FOR LIGHT work in office. Apply VAUGHAN'S, 31 W. Randolph.

GIRL—ASSISTANT BOOKKEEPER AND office girl; salary $10. Address L G 128, Tribune.

LADY—YOUNG, OVER 21, FOR OFFICE work. State age, experience, salary. Address M 373, Tribune.

LADY—YOUNG, FOR GENERAL OFFICE work; must be quick and accurate at figures; salary $7. Address K K 55, Tribune.

GIRLS WANTED—14 TO 18 years, for various positions throughout the house; bring age and school certificates. Apply 8:30 to 10 a. m., Supt.'s office, 8th floor,

THE FAIR.

GIRLS—FOR ADDRESSING, ENTRY, AND GENERAL OFFICE WORK. APPLY 701, WASHINGTON-BLVD., 1 BLOCK EAST OF HALSTED.

JOHN M. SMYTH MDSE. CO.

HIGH GRADE POSITIONS
FOR HIGH GRADE MEN.

BUYERS—Economy Basement, $5,000-$3,600; House Furnishings; Musical Dept. Trav. Auditor, pkg. hse. exper., $1,200-$1,800; Asst. Office Mgr., $1,800-$1,200; Auditor, $1,800-$1,600; Bkkprs., $18-$20; Bkkprs., Stenogs., $12-$16; Comb. Bkkprs.-Stenogs., $12-$15; Bkkpr., $1,200-$900; STENOGRAPHERS, $12-$15; Asst. Credit Men, $1,200-$1,500; 3 Sales Corresps., $1,040-$1,500; 2 Mail Order Collection Men, experienced; Trade School Teachers; 3 Store Mgrs.; Office Mgr.; Credit Mgr.; Hardware Clerk, $1,800; GENL. SALES MGR., $10,000-$12,000; Implement experience; 6 Sales Mgrs., $1,200-$5,000; 20 SALESMEN, good sales positions.

CLERKS—Storekeeper; Stock; Shipping; Machine Billers; Good Pennant Order Filers; Pkg. Hse. Distribution Clks.; Timekeeper; Dictaphone Opr.; Rate Clks.; Way Bill Clks.; Packers; Wrappers; Factory Clk.; Hotel Room Clk.

8 SUPTS.; 17 FOREMEN; Efficiency Engr., $5,000; 3 Engrs. [Mech. Elec., Statv., Chemical]; 3 DRAFTSMEN [mech., elec., arch., tracers, detailers, struct.]; 5 Designers. Costs nothing to talk it over. You can't lose.

BUSINESS MEN'S CLEARING HOUSE,
1408 Republic Bldg., State and Adams.

POSITIONS OPEN AT "A. R. B."
Bkkpr., board of trade exper., $75-$100; bank bkkpr., $75-$80; 2 bkkprs., $75 each; 6 assistant bkkpr. and ledger clks., $12-$15; assistant credit man and typist, $65; 3 gen. office clks., $14-$15; 2 stenos., $90; 2 stenos. and dictating clks., $50-$60; 4 junior clks., $35-$50; 5 packers, $13.

STENOGRAPHERS—R. R. office, $85; commercial, $85; stocks and bonds, $90-$70; 5, various firms, $60-$80; 3 juniors, $35-$50.

TECHNICAL—3 Draftsmen, $90-$115.

10 office boys, $26-$30. Many other openings not listed. Confidential interviews, private corps. Investigate today and you will understand why the "A. R. B." is so highly praised.

AMERICAN RAILWAY BUREAU,
[Chicago's Greatest Employment Bureau], 1131 Lumber Exchange Bldg., 11 S. La Salle-st.

BKKPRS. AND CLERKS.
STENOGS. AND BOYS.

STENOGRAPHERS—Dictaphone, $15; Railroad, $14; leave city, $18; leave city, $14; 2 at $12; 3 Typists, $8-$10.

BKKPRS.—$18-$20; Ledger, $15-$18; Bkkpr., $18; Bkkpr., $14; Hotel, $40, room, board; Bkkpr., $10.

CLERKS—Corresp., $16; Jewelry, $13-$20; Rate, $75-$80; Shipping, $15-$20; Order Pickers, $8-$10; Packers, $8-$11; Cost, $16-$20; Voucher, $18; Stock, $15; Clerks, $9-$14.

BOYS—BOYS!
$6 at $4-$5; 42 at $6-$7; 13 at $7-$8.
$15.00, absolute positive; 3 at $15.00.
7234 Republic Bldg., State and Adams.

THE ENGINEERING AGENCY, INC.
ESTABLISHED 24 YEARS.
HAS OPEN POSITIONS IN
ENGINEERING, DRAFTING, Civil, Mechanical, Architectural, Electrical, Chemical, Mining, Manufacturing, and Structural Lines.

SOME OF TODAY'S OPENINGS:
Erecting Engineer and Draftsman.....$100
DRAFTSMAN, Special Machy., West Side $0
DRAFTSMEN, 2, Structural Steel, South Side $150
DRAFTSMAN, Spec. Machy, South Side.. 130
1663 MONADNOCK BLDG.

JR. CLERKS, $7-$8; STOCK CLERKS, $7-$8. Chi. Clerical Ex. 64 W. Randolph, R. 604.

TRADE SCHOOLS.

YOUNG MEN, LEARN THE AUTOMOBILE business.

We teach construction, repairing, and driving. Six to eight weeks. Instruction in Acetylene Welding, Night Work, Starting, Lighting, Electric Starters, and Automobile Salesmanship.

COURSES, $25, $50, $60, $75, $150.
GREER COLLEGE OF MOTORING,
1619-1621 Wabash-av., Chicago.

SALESMEN — EXPERIENCE UNNECESsary. Write or call for particulars and large list of openings. Earn $100 to $500 a month while you learn. Natl. Salesmen's Training Assn., Suite 441 Monadnock Blk., Chicago.

LEARN SHORTHAND, BOOKKEEPING, STENOtypy. Paterson Inst., 19 S. La Salle. No children. Day and eve.

LEARN ELECTRICITY, PLUMBING, BRICKlaying; small cost; call for particulars. Satisfactory covering several counties. Must have some capital to finance stock and expenses. This is a big seller. Splendid profits and unusual opportunity to right party. Address L G 224, Tribune.

WATCHMAKING AND ENGRAVING — DAY and night classes. Catalogue free. Chicago School of Watchmaking, 1431 Wilson-av.

LEARN STENOTYPE OR SHORTHAND, Day eve. No children. Paterson Institute, 19 S. La Salle-st. Our 20th year.

AUTOMOBILE REPAIRING TAUGHT FOR $10, driving included; right chance for the right man. 3712 S. Park-av. Calumet 788.

LEARN BARBER TRADE — EVERYTHING mod. Tri-City Barber College. 819 S. State.

WANTED—FEMALE HELP.
Stores and Offices.

A FEW YOUNG WOMEN
FOR
LONG DISTANCE TELEPHONE WORK.

PERMANENT EMPLOYMENT.

WAGES ABOVE THE AVERAGE.

18 to 22 years of age, with at least grammar school education. A good profession. Complete course of instruction is given, during which salary is paid, with steady advancement. Luncheon served without cost to the employes and every attention paid to welfare.

MISS HENDERSON,
Room 54, 230 W. Washington-st.

BOOKKEEPER—FULL KNOWLEDGE GENeral subsidiary ledgers, controlling accounts, financial statements; reply own handwriting, state age, exp., salary, nationality, previous present employers; confidential. Address G 228, Tribune.

BOOKKEEPER AND STENOGRAPHER—Double entry; experienced; for small office; state age, exp., salary, and prev. employers. Address K J 80, Tribune.

BOOKKEEPER—COMPETENT, EXPERIenced; permanent position; about $80 mo. Wendnagel Co., 22d and Jefferson-sts.

BOOKKEEPER—D. E.; MIDDLE AGED; must live on S. S.; good pay. WILSON BENNETT CO., 66th-st. and 58th-av.

BRIGHT GIRLS WANTED—17 to 20 years old, as office girls, cashiers and inspectors; those living at home with their parents preferred; permanent positions. Apply 8 to 10 a. m., Supt.'s office, 8th floor.

THE HUB.
HENRY C. LYTTON & SONS.

CASHIER—ABOUT 25 YEARS old, who has had department store experience; must be familiar with Sampson tube system; none but quick, accurate girls need apply; state salary expected; give references and past experience in first letter.

Address K S 333, Tribune.

CASHIER—EXPERIENCED; REFERENCE required. One Minute Lunch Co., 58 E. 12th-st.

WANTED—FEMALE HELP.
Stores and Offices.

CASHIERS—YOUNG WOMEN WITH LARGE RETAIL OR DEPARTMENT STORE EXPERIENCE PREFERRED. APPLY SUPERINTENDENT'S OFFICE, WISSOLIK'S, MILWAUKEE-AV. AT PAULINA.

CLERK—FOR RETAIL CANDY DEPARTment; must be experienced. C. IEVNE & CO., 84 N. Michigan-av.

DICTAPHONE OPERATOR — GIVE PARticulars. Address K X 93, Tribune.

FILE CLERK—YOUNG LADY, BY WEST Side mfg. concern; position offers excellent future to stri ambitious to learn more important work; light, pleasant offices; no vault work; experience not necessary if you are a bright, rapid worker; state age, education. Address K K 62, Tribune.

GENERAL OFFICE GIRL.

We require immediately for our main office a neat, refined girl of 17 or 18 for general work; one who has attended high school preferred.

HART SCHAFFNER & MARX,
Monroe and Franklin sts.

GIRLS—16 YEARS OF AGE, FOR LIGHT work in office. Apply VAUGHAN'S, 31 W. Randolph.

GIRL—ASSISTANT BOOKKEEPER AND office girl; salary $10. Address L G 128, Tribune.

LADY—YOUNG, OVER 21, FOR OFFICE work. State age, experience, salary. Address M 373, Tribune.

LADY—YOUNG, FOR GENERAL OFFICE work; must be quick and accurate at figures; salary $7. Address K K 55, Tribune.

GIRLS WANTED—14 TO 18 years, for various positions throughout the house; bring age and school certificates. Apply 8:30 to 10 a. m., Supt.'s office, 8th floor,

THE FAIR.

GIRLS—FOR ADDRESSING, ENTRY, AND GENERAL OFFICE WORK. APPLY 701, WASHINGTON-BLVD., 1 BLOCK EAST OF HALSTED.

JOHN M. SMYTH MDSE. CO.

GIRLS—OVER 16 YEARS OLD; MUST HAVE SCHOOL CERTIFICATES. CHAS. A. STEVENS & BROS., WABASH-AV., NORTH OF MADISON.

GIRL—HIGH SCHOOL EDUCATION TO compile information; experience unnecessary; small salary to start. Address K K 54, Tribune.

GIRL—FOR SMALL 5C AND 10C STORE; exp. not necessary. Address H 536, Tribune.

HILLMAN'S

want experienced saleswomen for suits, coats, waists, wash goods, white goods, knit underwear, hosiery, ribbons, and millinery. Apply superintendent's office, 4th floor,

State and Washington-sts.

LADIES—FOR GENERAL OFFICE WORK; preferably with high school education. BABSON BROS., 2845 W. 19th-st.

LADY—YOUNG, EXPERIenced Elliott Fisher. BABSON BROS., 2845 W. 19th-st.

LADY—YOUNG, FOR FILING CORREspondence; must be experienced and able to handle large volume quickly and accurately; references required; salary $9 weekly. Address K G 98, Tribune.

LADY—YOUNG, OF NEAT HANDWRITING, for memorandum bookkeeping work; experience not necessary. Apply 5th floor, 316 S. Wabash-av.

LONG HAND ADDRESSERS—At once. PHILIPSBORN, 900 W. Van Buren.

OFFICE GIRLS.

Grammar school graduates, 16 to 18 years of age, for general clerical work; good salary and sure advancement.

Call 8 to 10 a. m.
SEARS-ROEBUCK & CO.

OFFICE HELP—BY A GENERAL MERchandise house, young ladies in mail order experience preferred; we have positions open in all departments in our general offices. If you are looking for a position that can grow and now holding just write us a letter of application for the position you desire, state the experience you have had, salary you expect. We offer an excellent opportunity for advancement. Address L G 102, Tribune.

SALESWOMAN
AND ASSISTANT BUYER

FOR OUR BUTTON DEPARTMENT. MUST BE THOROUGHLY EXPERIENCED IN THIS LINE.

UNUSUAL OPPORTUNITY.

WRITE OR CALL EMPLOYMENT OFFICE

MANDEL BROTHERS.

SALESWOMEN—EXPERIENCED, FOR ALL DEPARTMENTS. CHAS. A. STEVENS & BROS., WABASH-AV., NORTH OF MADISON.

SALESLADIES—IN GLOVES, HOSIERY and underwear. Permanent positions and good salaries to thoroughly experienced people; none other need apply. FOREST PRATT & CO., Wilson and Broadway.

SALESLADIES—EXTRA, IN CLOAK AND suit department, to work short hours or afternoons. Good pay. Married ladies preferred. Chicago Feather & Cloak Co., 107 S. State-st.

SALESLADIES—FOR GROCERY DEPARTment. MOELLER BROS., 5014 Lincoln-av.

STENOGRAPHER—BEGINNER; WILLING must be good speller and read notes readily; prefer one or more years high school; North Side; big office; permanent if satisfactory; give age, reference, if any, and salary to start. Address L A 411, Tribune.

STENOGRAPHER—A1, UNDERWOOD MAchine test. Apply for purchasing dept. give references, experience, salary, and phone; stockyards concern. Address K K 60, Tribune.

STENOGRAPHERS—YOUNG WOMEN WITH experience, to attend to correspondence of rapid advancement. Call or write. SEARS, ROEBUCK & CO.

STENOGRAPHER — RAPID LONGHAND writer also, preferred. Address L A 233, Tribune.

STENOGRAPHER—APPLY NOT LATER than Tuesday noon. 608 S. Dearborn-st., Rm. 1145.

STENOGRAPHER—WITH SWITCHBOARD experience. Chicago Auto Sales Co., 1426 Michigan-av.

STENOGRAPHER—BEGINNER. GRIGNON, 407 Wells-st.

SWITCHBOARD—OPERATOR—ONE WITH clerical experience preferred. Apply John M. Smyth Furniture Store, 706 W. Madison-st.

TYPISTS—FOR FILLING IN and addressing; must be over 16 yrs., rapid and accurate. Call 8 to 10 a. m.
SEARS, ROEBUCK & CO.

TYPISTS—EXPERIENCED, FOR ADDRESSing and filling in. Buckley Dement Co., 606 S. Clark-st.

WANTED—ELLIOTT FISHer operators, familiar with adding machine attachments; permanent position. Apply 8 to 10 a. m., supt.'s office, 8th floor.

THE HUB,
HENRY C. LYTTON & SONS.

YOUNG WOMAN—COMPETENT, OF GOOD refs. and experienced, as bookkeeper and stenographer; good opportunity for permanent position and advancement; give address and telephone number. Address L G 207, Tribune.

154 W. RANDOLPH, R. 14.—WANTED—Bright girl to solicit over telephone.

Household and Domestic.

CHAMBERMAID—EXPERIENCED, HIGH class hotel; $25 mo., room and board. 4621 Sheridan-rd., Hotel Graemere.

COOK—GERMAN, FAMILY OF 4, ASSIST with ironing; references required. Phone Kenilworth 649.

COOK AND SECOND GIRL — 6149 KENmore-av. Edge. 5788.

DISHWASHER—GOOD, STRONG; NO SUNday work. Apply between 8 and 9 a. m. to Miss Hall, Ye Tebbets & Garland Tearoom, 16-18 N. Michigan-av.

GENERAL HELP FOR KITCHEN; GOOD room, board; good wages. Berwyn Tea Rooms, 6930 Windsor-av., Berwyn.

WANTED—FEMALE HELP.
Household and Domestic.

GIRL—EXPERIENCED, WHITE, FOR GENeral housework; family of four; $8 to $10; references required. R. MALCOM, 405 S. Spring-av. Phone 176 La Grange.

GIRL—WHITE; FOR GENERAL HOUSEwork in small family, Glencoe; no washing; references required; wages $7. Address J E 182, Tribune.

GIRL — FOR GENERAL HOUSEWORK, family of 2 and small baby; no washing. Mrs. F. P. HOWE, 5841 Kenmore-av. Ph. Edg. 4042.

GIRL—COMPETENT, GENERAL HOUSEwork; apt., Evanston; 3 in family. Address K S 270, Tribune.

GIRL—WHITE, PROTESTANT, COMPEtent for general work; family 4 adults. 9285 Pleasant-av. Phone Beverly 1796.

GIRL—GENERAL HOUSEWORK; NO washing; no ironing; no cooking. 1809 S. Trumbull-av.

GIRL—EXPERIENCED, FOR GENERAL housework; must be good cook; family of 4. 6220 Sheridan-rd., 2d apt.

GIRL—FOR GENERAL HOUSEWORK; home nights. 1649 Estes-av., corner N. Paulina, Rogers Park.

GIRL—15 YEARS OLD, TO ASSIST WITH light housework, care 2 school children; references. PICK, 1063 Grace-st.

GIRL—GERMAN OR BOHEMIAN; EXPERIenced gen. hswk.; 3 in family; no washing; refs. SALOMON, 5481 Hyde Pk.-blvd.

GIRL — COMPETENT, FOR GENERAL housework, good cook; willing leave city for summer. Phone Midway 207.

GIRL—GENERAL HOUSEWORK; 3 IN family; no washing. MRS. McCLAY, 9813 Magnolia-av.

GIRL—FOR GEN. HOUSEWORK; GERMAN; family of 3; family; good wages; refs. 5332 Cornell-av., 3d apt. Midway 7649.

GIRL—RELIABLE, GENERAL HOUSEwork; good home and wages; no washing. 330 Linden-st., Winnetka.

GIRL—FOR GENERAL HOUSEWORK; small fam. Apply 4102 Jackson-blvd., 2d flr.

GIRL—GENERAL HOUSEWORK; SMALL family; no housecleaning. Rogers Park 1624.

GIRL—TO ASSIST IN GENERAL HOUSEwork German descent. 2320 Cleveland-av.

GIRL—FOR GENERAL HOUSEWORK; small family. Call Midway 554.

GIRL—FOR GEN. HSWK.; 2 IN FAMILY. 5416 Dorchester-av. Hyde Park 263. Good wages.

GIRL—FOR GENERAL HOUSEWORK. MRS. I. MAY, 4085 Vincennes-av., 3d apt.

GIRL—FOR LIGHT HOUSEWORK. 3090 LE Moyne-st., 3d. Humboldt 5259.

GIRL — 2D; COMPETENT; REFS. REquired. 4809 Grand-blvd.

GIRL—FOR GENERAL HOUSEWORK IN family of 3. Call Beverly 8017.

HOUSEKEEPER—EXPERIENCED; MUST understand linen room, handling maids, and checking rms.; good wages, rm. and board; no other need apply. Grace Hotel, 75 W. Jackson.

HOUSEKEEPER—FOND OF CHILDREN and good cook. State age, experience, refs. Address L G 202, Tribune.

HOUSEKEEPER — WORKING. EVENing. Fern's Prophetstown, Ill.

HOUSEWORK — GIRL GENERAL HOUSEwork; fam. 3; no wash.; $6; Riverside. P. O. Box 230.

MAID—FOR HOUSEWORK; MUST BE high grade and a good cook; good wages paid; best refs. required. 9236 Pleasant-av. Beverly 1744.

MAID—FOR GENERAL HOUSEWORK must be good cook and like children. 326 N. Ridgeland-av. Oak Park. Ph. 8764 J.

MAID—COMPETENT, WITH REFERENCes, for Kenilworth. Phone Kenilworth 1323.

MAID—COMPETENT, WHITE OR COLored, for gen. work; must be capable; no laundry. 4620 Hazel-av., 1st.

MAID — COMPETENT, GENERAL HOUSEwork. Apply at once. 7626 N. Ashland-av., 2d apt.

MAID — GEN'L HOUSEWORK; GOOD wages. Phone Sunnyside 9064. 901 Margate-ter., 1st.

MAID—SECOND; EXPERIENCED; SCOTCH; references required. 1235 Ridge-av., Evanston.

MAID—EXPERIENCED, FOR GENERAL housework; family of 3. THOMAS, 3809 Sheridan-rd., 1st apt.

MAID—FOR GENERAL HOUSEWORK; NO washing; $7 per week; good home; references. 731 Michigan-av. Phone Wilmette 1566.

MAID—COMPETENT; COLORED; SECOND; over 25 years. Ph. Lake View 3998.

NURSEMAID — EXPERIENCED, FOR small child and to assist with chamber work; German speaking preferred. Apply 2 Lake, 2d flr.

NURSE—EXPERIENCED, FOR 2 YEAR OLD child; good wages; city references required. SACHS, 5115 Ellis-av.

NURSE—FOR CHILDREN, 8 AND 5, AND to help with second work. Telephone Highland Park 1007.

NURSE GIRL—FOR 2 CHILDREN; CITY refs. 4854 Grand-blvd., 2d apt. Kenw. 4131.

SECOND HOUSEMAID, FOR APARTMENT; $8 a week. 6627 Grand-av. Austin 981.

WO

T AND FOUND.

LACK BAG, TAKEN from store, 1465 E. 57th-st.; ½ hr. owner only; $5 reward; no Ph. H. Murray. Kenwood

ERSIAN, FEMALE, SILVER Dorchester-av. Ph. Mid

— LOST — GOLD, INITIAL Superior 1006.

SATURDAY EVE. MAN'S ER, BRINDLE COLOR, FOUR and STOCKINGS. REWARD; NAME ON COLLAR PH. HYDE PARK 7426.

ROSE BOUQUET LOST—SUN South Side. Return to 6702 IN, 6202 Indiana-av. re

CASE—LOST—MANUSCRIPT article of owner. Sutton otel, 62d and Monroe. reserv

OST—GENTLEMEN'S GRA Sunday, Sunday morning, from Ogden d Keddie-av. A reward. Pha

— LOST — LATE SATURDAY dy's pocketbook, containing gales Cal., and money. Fin oney if only will return them ntleman. If lifetime to owner in reticule. Address M 3

SMALL LEATHER; RE goods counter Boston store Prairie-av., Ad

DIAMONDS 2 STONES IN Bismarck Hotel; April 1. CLARLOTTE LUNCH ain-pkwy.

— LOST — 47TH-ST CAR, EARL afternoon, 4:30, gentleman's blue suit in suit box; label with Liberal reward. L. L., 411 E

CHAIN—LOST—GOLD LA evening on Lincoln-av. gear gram B. P. A very distre ded as keepsake. Liberal re Park View 4897.

LOST—BADGE; GOLD Sat., between Bath and Bath Racine-av. car. M. MEYER

PERSONAL.

HEREBY GIVE NOTICE after the date I shall not be any debts contracted by any self. Signed, CARL LARSON

WANTED, FOR ADOPTION 4 years of age. Address K

HELP: WILL WIRE YOU rn and I forgive all. Ask

— RECEIVED LETTER I forgive all. Come to see you. Wire answer. Ed Ger

OOKLYN, PODIE, PLEASE other. All forgives.

ASSN. MEMBERSHIPS.

CLUB OPENING IN MAY the Loop. Embracing Golf ing, Automobiling, Shooting, Clubhouse open summer and ll elaborate plan so far at counted. Personal interview now $250. For further in Box 706.

R, PAINTER, CIGARMAK Thereby give notice ed; finest fishing and hunting Address T. B. GUTHRIE, D don Commercial Club Band

CLUB MEMBERSHIP FOR to May 1st. Address K 7

PURCHASE MEMBERSHIP Country Club; state lowest fee P 506, Tribune.

SS PERSONALS.

ING SPRING CLEANING 5c and 10c; rugs dusted, ubbed, 5c; wood floors, 1c sq paper cleaned, $1 a room up; g done by job or hour; city or y House Cleaners. Sup. 6363

HAIR ANALYZED GIVEN shampoo; good for gray hair, d dandruff. Mrs. A. D ate-st.

COACHES, RATS AND ted or no pay. We teach no premises sanitary. Ph. Cal Apart. 2299 Indiana-av

PEARL OF CHINOOK TEA NCE. SUITE 1207, 27 E. MON TO 5. PH. CENTRAL 5347.

IR REMOVED BY MULT guaranteed permanent; Ella Street-av. Phone Yards 700.

PERFLUOUS HAIR PER ved by multiple electrolysis 1009 Marshall Field Annex.

AND EXCHANGE.

BLE OFFER TAKES MY 90X sell trade for 1915 roadster. Tribune.

UND OF METAL AND 4 CA am I offered? Address L A

ENTIST IN LOOP DESIRES vices for men's tailoring. Ad bune.

AND LIVING ROOM FUR in exchange for diamond or 506, Tribune.

TAL SERVICE AND CASH pentry, accounting, auto, life ddress J. K. 283, Tribune.

URSE FOR DOCTOR'S Address K J 76, Tribune.

C SPEAKING COURSE FOR ddress M 843, Tribune.

YACHTS, ETC.

OAT, WITHOUT ENGINE gine, reverse gear, $75. A gine.

AND UP; ROWBOATS $16 nteed. Cat. and list. Ocean ter Boat Co., McHenry, Ill.

TWENTY-FOOT SAILING dy, etc. $325 cash. Inspect rd. Address H 270, Tribune.

ISER, 50X8 FEET, 1914. erthy, complete outfit, ready Address L and J Tribune.

ND NEW 16 FOOT V BOT 1526 Nelson-st.

DOT MOTORBOAT IN EXC Lake Geneva. Address K

FT LAUNCH, GOOD AS ur auto. 1456 Winnemac-av.

RS AND DYERS.

[ESTD. 1850]. GENERAL er of all garments, carpets, service; 4 stores—10 W. Ma Main 3520.

T DYER AND CLEANER 1 State-st. Ph. Douglas 534. Palmer House Blk.

ERS TO GOOD LOOKS for $1.50. Superior 5437.

ERS AND SUPPLIES.

EST VISIBLE TYPEWRIT 3 months, $7.50 6 months, $5.00 good condition; appearance d best display in Chicago. Two Stores: 116 S. Dearborn-st. TYPEWRITER CO., Harrison 925-4-5.

NDERWOOD, L. C. SMITH 5; Oliver, Smiths, 2 mos., $1 rsell any one on typewriter ll or write for Circular 40. RITER CO., 62 W. Madison. TING MACHINE CO., 202-4 NGER HARRISON 1260. PEWRITERS. SOLD

ND SAVE MONEY. F UNDERWOODS— ITER EMPORIUM. e and Dearborn, 2d Floor. and. 1646, 1648, 1650, 1652.

THIS WEEK ON ALL riters. Prices cut one-half. HITEHEAD T. W. EX. 184

NDERWOODS, OLIVERS $35; used 3 months. A. M. arborn, Rm. 210. Cent. 5034.

RITER EXCHANGE, 119 tal lowest rates. All makes chine bargain. Cent. 2468.

OFFER — SIX $100 TYPE quick. Zenith Mfg. Co., 140

EWRITERS SOLD, $8 UP; d up; send for catalogue No. rter Co., 58 W. Washington.

EWRITERS—NEW AND TYPEWRITER EXCHANGE Rm. 1005, 327 S. Dearborn-st. Randolph 1740.

115 S. Dearborn-st., R. 804.

HEADQUARTERS, INC. ble or rent. Lowest prices. 1st Colony Bldg., Harr. 2841.

OST NEW UNDERWOOD C. Clark-st Room 1108

GRAVING, BINDING.

LOW PRICES—1,000 LET 32; samples rculars or call. ANTUS, 525 S Dearborn-st.

FES, OR LETTERHEADS $1; 100 calling cards with ress 3906 Archer-av. Chas.

$1.75. BILL THE PRINT

GHT FIXTURES, ETC.

ET SEATS.....$ 86 UP lish closet outfits.... 8.00 UP n beating plants.... 85.00 UP ical sinks at low prices to call early. ANE & CO., ard-av. Phone 469. BELLING GUARANTEED g sup. direct. Send for cata Keddie ave. Park Ridge

ATE: 7 ATTORNEYS.

LED IN PATENT OFFICE est. plan; free search; send LO E. STEVENS & CO., 53 Chicago. 645 F-st., Wash

EMARKS—SEND FOR MY to Get Them. It's full of ould know. Hours 8:30 to day evening until 9. JOSHUA Dearborn-st., Suite 1518.

TO RENT—ROOMS—SOUTH.

BERKELEY, 4206—TO RENT—EXTREMELY large rm., for 2 or 3 gents; ½ blk. L. S. C. cars.

BERKELEY, 4219—TO RENT—CHOICE FRT. RM.; 2 gents; private; 1 C. L. e. 4th; ½ blk. L. S. C. cars.

BLACKSTONE, 5601, 2D — TO RENT—FRT. room, nr. Jackson Pk. Ph. Mid. 2524. L. C.

CALUMET-AV., 4208, APT. 10—TO RENT—Nicely furnished, large, airy front room, suitable for two; use of piano; kitchen privileges; also front room; phone; L. express.

CALUMET-AV., 4231—TO RENT—BEAUTIFUL mod. residence; attractive front room, sleeping shower bath; good location; Indiana Cottage Grove, and 1, C. transportation.

CALUMET-AV., 4249—TO RENT—DESIRABLE front room, suitable for 1 or 2 gents; also and outside rms.; priv. bath.; el. ha. ele. to 1st fl. up; L exp. and surf. Ph. Oak. 4307.

CALUMET, 4709, 1ST — TO RENT—LARGE outside rm.; conv. "L" and surf.; reas.

CALUMET, 5401, 1ST — TO RENT—FRT. RM.; all; bath; ire. clos.; cor. apt.; 1 blk. L. pk.; reasonable. Kenwood 5343.

CHANEY, 4736—TO RENT—SUNNY outside rm. nos. woman; I. C. ex.; Jackson pk; reasonable.

CORNELL, 5345—TO RENT — PLEASANT mod. apt.; priv. ba.; I. C. exp. 3D.

DORCHESTER-AV., 6135, 3D—TO RENT—Large front room; every conv.; nr. I. C. Attractive place. Phone Hyde Park 1855.

DORCHESTER-AV., 5339, 3D—TO RENT—Mod., priv., near beach, I. C. ex. Ph. F. 2008.

EMERSON, N. W. COR. 51ST—TO RENT—Front rooms, resid., nr. I. C. Ken. 106.

ERIE-ST., 4327—TO RENT—NEWLY fur. fr. 3 rm. suite for 3 gents or married couple; bath; C. Ken. L. 43d surf.

ERIE-BLVD., 4252—TO RENT—2 CONNecting rooms in my home; single or en suite.; Prairie-av., Apt.

DIAMONDS 2 STONES IN Bismarck Hotel; April 1. CLARLOTTE LUNCH ain-pkwy.

47TH-ST CAR, EARL afternoon, 4:30, gentleman's blue suit in suit box; label with Liberal reward. L. L., 411 E

CHAIN—LOST—GOLD LA evening on Lincoln-av. gear gram B. P. A very distre ded as keepsake. Liberal re Park View 4897.

LOST—BADGE; GOLD Sat., between Bath and Bath Racine-av. car. M. MEYER

PERSONAL.

HEREBY GIVE NOTICE after the date I shall not be any debts contracted by any self. Signed, CARL LARSON

WANTED, FOR ADOPTION 4 years of age. Address K

HELP: WILL WIRE YOU rn and I forgive all. Ask

— RECEIVED LETTER I forgive all. Come to see you. Wire answer. Ed Ger

OOKLYN, PODIE, PLEASE other. All forgives.

ASSN. MEMBERSHIPS.

CLUB OPENING IN MAY the Loop. Embracing Golf ing, Automobiling, Shooting, Clubhouse open summer and ll elaborate plan so far at counted. Personal interview now $250. For further in Box 706.

R, PAINTER, CIGARMAK Thereby give notice ed; finest fishing and hunting Address T. B. GUTHRIE, D don Commercial Club Band

CLUB MEMBERSHIP FOR to May 1st. Address K 7

PURCHASE MEMBERSHIP Country Club; state lowest fee P 506, Tribune.

SS PERSONALS.

ING SPRING CLEANING 5c and 10c; rugs dusted, ubbed, 5c; wood floors, 1c sq paper cleaned, $1 a room up; g done by job or hour; city or y House Cleaners. Sup. 6363

HAIR ANALYZED GIVEN shampoo; good for gray hair, d dandruff. Mrs. A. D ate-st.

COACHES, RATS AND ted or no pay. We teach no premises sanitary. Ph. Cal Apart. 2299 Indiana-av

PEARL OF CHINOOK TEA NCE. SUITE 1207, 27 E. MON TO 5. PH. CENTRAL 5347.

IR REMOVED BY MULT guaranteed permanent; Ella Street-av. Phone Yards 700.

PERFLUOUS HAIR PER ved by multiple electrolysis 1009 Marshall Field Annex.

AND EXCHANGE.

BLE OFFER TAKES MY 90X sell trade for 1915 roadster. Tribune.

UND OF METAL AND 4 CA am I offered? Address L A

ENTIST IN LOOP DESIRES vices for men's tailoring. Ad bune.

AND LIVING ROOM FUR in exchange for diamond or 506, Tribune.

TAL SERVICE AND CASH pentry, accounting, auto, life ddress J. K. 283, Tribune.

URSE FOR DOCTOR'S Address K J 76, Tribune.

C SPEAKING COURSE FOR ddress M 843, Tribune.

YACHTS, ETC.

OAT, WITHOUT ENGINE gine, reverse gear, $75. A gine.

AND UP; ROWBOATS $16 nteed. Cat. and list. Ocean ter Boat Co., McHenry, Ill.

TWENTY-FOOT SAILING dy, etc. $325 cash. Inspect rd. Address H 270, Tribune.

ISER, 50X8 FEET, 1914. erthy, complete outfit, ready Address L and J Tribune.

ND NEW 16 FOOT V BOT 1526 Nelson-st.

DOT MOTORBOAT IN EXC Lake Geneva. Address K

FT LAUNCH, GOOD AS ur auto. 1456 Winnemac-av.

RS AND DYERS.

[ESTD. 1850]. GENERAL er of all garments, carpets, service; 4 stores—10 W. Ma Main 3520.

T DYER AND CLEANER 1 State-st. Ph. Douglas 534. Palmer House Blk.

ERS TO GOOD LOOKS for $1.50. Superior 5437.

ERS AND SUPPLIES.

EST VISIBLE TYPEWRIT 3 months, $7.50 6 months, $5.00 good condition; appearance d best display in Chicago. Two Stores: 116 S. Dearborn-st. TYPEWRITER CO., Harrison 925-4-5.

NDERWOOD, L. C. SMITH 5; Oliver, Smiths, 2 mos., $1 rsell any one on typewriter ll or write for Circular 40. RITER CO., 62 W. Madison. TING MACHINE CO., 202-4 NGER HARRISON 1260. PEWRITERS. SOLD

ND SAVE MONEY. F UNDERWOODS— ITER EMPORIUM. e and Dearborn, 2d Floor. and. 1646, 1648, 1650, 1652.

THIS WEEK ON ALL riters. Prices cut one-half. HITEHEAD T. W. EX. 184

NDERWOODS, OLIVERS $35; used 3 months. A. M. arborn, Rm. 210. Cent. 5034.

RITER EXCHANGE, 119 tal lowest rates. All makes chine bargain. Cent. 2468.

OFFER — SIX $100 TYPE quick. Zenith Mfg. Co., 140

EWRITERS SOLD, $8 UP; d up; send for catalogue No. rter Co., 58 W. Washington.

EWRITERS—NEW AND TYPEWRITER EXCHANGE Rm. 1005, 327 S. Dearborn-st. Randolph 1740.

115 S. Dearborn-st., R. 804.

HEADQUARTERS, INC. ble or rent. Lowest prices. 1st Colony Bldg., Harr. 2841.

OST NEW UNDERWOOD C. Clark-st Room 1108

GRAVING, BINDING.

LOW PRICES—1,000 LET 32; samples rculars or call. ANTUS, 525 S Dearborn-st.

FES, OR LETTERHEADS $1; 100 calling cards with ress 3906 Archer-av. Chas.

$1.75. BILL THE PRINT

GHT FIXTURES, ETC.

ET SEATS.....$ 86 UP lish closet outfits.... 8.00 UP n beating plants.... 85.00 UP ical sinks at low prices to call early. ANE & CO., ard-av. Phone 469. BELLING GUARANTEED g sup. direct. Send for cata Keddie ave. Park Ridge

ATE: 7 ATTORNEYS.

LED IN PATENT OFFICE est. plan; free search; send LO E. STEVENS & CO., 53 Chicago. 645 F-st., Wash

EMARKS—SEND FOR MY to Get Them. It's full of ould know. Hours 8:30 to day evening until 9. JOSHUA Dearborn-st., Suite 1518.

TO RENT—ROOMS—SOUTH.

BERKELEY, 4206—TO RENT—EXTREMELY large rm., for 2 or 3 gents; ½ blk. L. S. C. cars.

BERKELEY, 4219—TO RENT—CHOICE FRT. RM.; 2 gents; private; 1 C. L. e. 4th; ½ blk. L. S. C. cars.

BLACKSTONE, 5601, 2D — TO RENT—FRT. room, nr. Jackson Pk. Ph. Mid. 2524. L. C.

CALUMET-AV., 4208, APT. 10—TO RENT—Nicely furnished, large, airy front room, suitable for two; use of piano; kitchen privileges; also front room; phone; L. express.

CALUMET-AV., 4231—TO RENT—BEAUTIFUL mod. residence; attractive front room, sleeping shower bath; good location; Indiana Cottage Grove, and 1, C. transportation.

CALUMET-AV., 4249—TO RENT—DESIRABLE front room, suitable for 1 or 2 gents; also and outside rms.; priv. bath.; el. ha. ele. to 1st fl. up; L exp. and surf. Ph. Oak. 4307.

CALUMET, 4709, 1ST — TO RENT—LARGE outside rm.; conv. "L" and surf.; reas.

CALUMET, 5401, 1ST — TO RENT—FRT. RM.; all; bath; ire. clos.; cor. apt.; 1 blk. L. pk.; reasonable. Kenwood 5343.

CHANEY, 4736—TO RENT—SUNNY outside rm. nos. woman; I. C. ex.; Jackson pk; reasonable.

CORNELL, 5345—TO RENT — PLEASANT mod. apt.; priv. ba.; I. C. exp. 3D.

DORCHESTER-AV., 6135, 3D—TO RENT—Large front room; every conv.; nr. I. C. Attractive place. Phone Hyde Park 1855.

DORCHESTER-AV., 5339, 3D—TO RENT—Mod., priv., near beach, I. C. ex. Ph. F. 2008.

EMERSON, N. W. COR. 51ST—TO RENT—Front rooms, resid., nr. I. C. Ken. 106.

ERIE-BLVD., 4327—TO RENT—NEWLY fur. fr. 3 rm. suite for 3 gents or married couple; bath; C. Ken. L. 43d surf.

ERIE-BLVD., 4252—TO RENT—2 CONNecting rooms in my home; single or en suite.; Prairie-av., Apt.

DIAMONDS 2 STONES IN Bismarck Hotel; April 1. CLARLOTTE LUNCH ain-pkwy.

47TH-ST CAR, EARL afternoon, 4:30, gentleman's blue suit in suit box; label with Liberal reward. L. L., 411 E

CHAIN—LOST—GOLD LA evening on Lincoln-av. gear gram B. P. A very distre ded as keepsake. Liberal re Park View 4897.

LOST—BADGE; GOLD Sat., between Bath and Bath Racine-av. car. M. MEYER

PERSONAL.

HEREBY GIVE NOTICE after the date I shall not be any debts contracted by any self. Signed, CARL LARSON

WANTED, FOR ADOPTION 4 years of age. Address K

HELP: WILL WIRE YOU rn and I forgive all. Ask

— RECEIVED LETTER I forgive all. Come to see you. Wire answer. Ed Ger

OOKLYN, PODIE, PLEASE other. All forgives.

ASSN. MEMBERSHIPS.

CLUB OPENING IN MAY the Loop. Embracing Golf ing, Automobiling, Shooting, Clubhouse open summer and ll elaborate plan so far at counted. Personal interview now $250. For further in Box 706.

R, PAINTER, CIGARMAK Thereby give notice ed; finest fishing and hunting Address T. B. GUTHRIE, D don Commercial Club Band

CLUB MEMBERSHIP FOR to May 1st. Address K 7

PURCHASE MEMBERSHIP Country Club; state lowest fee P 506, Tribune.

SS PERSONALS.

ING SPRING CLEANING 5c and 10c; rugs dusted, ubbed, 5c; wood floors, 1c sq paper cleaned, $1 a room up; g done by job or hour; city or y House Cleaners. Sup. 6363

HAIR ANALYZED GIVEN shampoo; good for gray hair, d dandruff. Mrs. A. D ate-st.

COACHES, RATS AND ted or no pay. We teach no premises sanitary. Ph. Cal Apart. 2299 Indiana-av

PEARL OF CHINOOK TEA NCE. SUITE 1207, 27 E. MON TO 5. PH. CENTRAL 5347.

IR REMOVED BY MULT guaranteed permanent; Ella Street-av. Phone Yards 700.

PERFLUOUS HAIR PER ved by multiple electrolysis 1009 Marshall Field Annex.

AND EXCHANGE.

BLE OFFER TAKES MY 90X sell trade for 1915 roadster. Tribune.

UND OF METAL AND 4 CA am I offered? Address L A

ENTIST IN LOOP DESIRES vices for men's tailoring. Ad bune.

AND LIVING ROOM FUR in exchange for diamond or 506, Tribune.

TAL SERVICE AND CASH pentry, accounting, auto, life ddress J. K. 283, Tribune.

URSE FOR DOCTOR'S Address K J 76, Tribune.

C SPEAKING COURSE FOR ddress M 843, Tribune.

YACHTS, ETC.

OAT, WITHOUT ENGINE gine, reverse gear, $75. A gine.

AND UP; ROWBOATS $16 nteed. Cat. and list. Ocean ter Boat Co., McHenry, Ill.

TWENTY-FOOT SAILING dy, etc. $325 cash. Inspect rd. Address H 270, Tribune.

ISER, 50X8 FEET, 1914. erthy, complete outfit, ready Address L and J Tribune.

ND NEW 16 FOOT V BOT 1526 Nelson-st.

DOT MOTORBOAT IN EXC Lake Geneva. Address K

FT LAUNCH, GOOD AS ur auto. 1456 Winnemac-av.

RS AND DYERS.

[ESTD. 1850]. GENERAL er of all garments, carpets, service; 4 stores—10 W. Ma Main 3520.

T DYER AND CLEANER 1 State-st. Ph. Douglas 534. Palmer House Blk.

ERS TO GOOD LOOKS for $1.50. Superior 5437.

ERS AND SUPPLIES.

EST VISIBLE TYPEWRIT 3 months, $7.50 6 months, $5.00 good condition; appearance d best display in Chicago. Two Stores: 116 S. Dearborn-st. TYPEWRITER CO., Harrison 925-4-5.

NDERWOOD, L. C. SMITH 5; Oliver, Smiths, 2 mos., $1 rsell any one on typewriter ll or write for Circular 40. RITER CO., 62 W. Madison. TING MACHINE CO., 202-4 NGER HARRISON 1260. PEWRITERS. SOLD

ND SAVE MONEY. F UNDERWOODS— ITER EMPORIUM. e and Dearborn, 2d Floor. and. 1646, 1648, 1650, 1652.

THIS WEEK ON ALL riters. Prices cut one-half. HITEHEAD T. W. EX. 184

NDERWOODS, OLIVERS $35; used 3 months. A. M. arborn, Rm. 210. Cent. 5034.

RITER EXCHANGE, 119 tal lowest rates. All makes chine bargain. Cent. 2468.

OFFER — SIX $100 TYPE quick. Zenith Mfg. Co., 140

EWRITERS SOLD, $8 UP; d up; send for catalogue No. rter Co., 58 W. Washington.

EWRITERS—NEW AND TYPEWRITER EXCHANGE Rm. 1005, 327 S. Dearborn-st. Randolph 1740.

115 S. Dearborn-st., R. 804.

HEADQUARTERS, INC. ble or rent. Lowest prices. 1st Colony Bldg., Harr. 2841.

OST NEW UNDERWOOD C. Clark-st Room 1108

GRAVING, BINDING.

LOW PRICES—1,000 LET 32; samples rculars or call. ANTUS, 525 S Dearborn-st.

FES, OR LETTERHEADS $1; 100 calling cards with ress 3906 Archer-av. Chas.

$1.75. BILL THE PRINT

GHT FIXTURES, ETC.

ET SEATS.....$ 86 UP lish closet outfits.... 8.00 UP n beating plants.... 85.00 UP ical sinks at low prices to call early. ANE & CO., ard-av. Phone 469. BELLING GUARANTEED g sup. direct. Send for cata Keddie ave. Park Ridge

ATE: 7 ATTORNEYS.

LED IN PATENT OFFICE est. plan; free search; send LO E. STEVENS & CO., 53 Chicago. 645 F-st., Wash

EMARKS—SEND FOR MY to Get Them. It's full of ould know. Hours 8:30 to day evening until 9. JOSHUA Dearborn-st., Suite 1518.

TO RENT—ROOMS—SOUTH.

TO RENT—IN MY MOD. APT., LARGE ATtractively furn. room, suit. for 2; sun parlor effect; Murphy in-a-door bed; large dressing closet; bath adj.; player-piano, board opt. Ph. Kenwood 6000.

TO RENT—ROOMS—NORTH.

ALDINE-AV., 853—TO RENT—ROOM ADJ bath, in private apt.; no other roomers; Broadway car; gentleman. Graceland 5097.

ADDISON, 3D—TO RENT—LGE., LT. frt. rm. for 1 or 2 gentlemen; ½ blk. L sta.

ARLINGTON-PL., 429 — TO RENT—LARGE attractively furn. front room, all mod. conv.; also smaller room; spring cleaning over.

ARLINGTON-PL., 438—TO RENT—BRIGHT, comfy furn. single room; ½ blk. Linc. Park.

ASTOR, 1216, K. OF N. STATE, N. DIVISION —To Rent—$3 up; 1 blk. lake; choice location.

BELDEN-AV., 853—TO RENT—BRIGHT, cozy fr. rm.; priv. fam.; nr. pk. Linc. 6487.

BELDEN, 428, APT. 7—TO RENT—FRT. RM., nr. park; can prepare light meal.

BROADWAY, 4525—TO RENT—BROADWAY Bachelor Apts., real home for men; $3.50 per week and up; showers; opp. Wilson express.

BUENA-AV.—TO RENT—LARGE, NICELY furn. room; mod.; 2d; nr. N. W. L. Broadway surf.; no other roomers. Phone Lake V. 4577.

CAMBRIDGE-AV., NEAR BELMONT—To Rent—Large room; bkfst.; business people gdn. Phone Wellington 9796.

CLARK-ST., 2708—TO RENT—LEON BACHelor Apts.; real home for men; showers; $3.50 per week up; near Diversey-pkwy. bathing beach.

CLARK-ST., N., 3158 — TO RENT — NEW Lake View bachelor apts.; run. water in every room; shower bath; 1 blk. L and 8 surf. cars. Phone Wellington 969.

CLARK-ST., N. 1914—TO RENT—NICELY fur. fr. rm., opp. Linc. Pk.; stm., elec. lt.

CLARK, 3419, 2D—TO RENT—NEWLY FUR., sunny rm.; lav. Lincoln Pk.; ex. trans.

CLEVELAND, 2804—TO RENT—DESIR. FR. parlor; single rm.; kitch. priv.; nr. pk.

CORNELIA-AV., 702, 2D, NEAR BROADway—To Rent—Lge., sunny frt. rm.; mod.; priv. fam. Well. 8878.

CRESCENT, 940, 3D—TO RENT—LIVING RM. and side rm., mod. apt.; priv. porch; Sheridan express. Graceland 3974.

DEARBORN, N., 737—TO RENT—SINGLE and double rooms; walking distance; reasonable.

DEARBORN, N., 1556—TO RENT—LIGHT, beautifully furnished large rooms facing Linc. Pk.; a home for refined people.

DEARBORN, N., 1421, 3D—TO RENT—NEWly fur. rooms; 1 or 2; private.

DEARBORN, 1320—TO RENT—HANDSOMLY fur. lge. fr. rm., run. wat., st. ht.; also single; Diversey 7683.

DELAWARE, 1301—TO RENT—GENTLEmen; elegt. rms., el. l.; bkfst.; nr. pk., lake.

DELAWARE-PL., W., 15, G—TO RENT—Parlor and single room, well furnished, closet.

DIVERSEY-BLVD., 609—TO RENT—ATtractive room for 1 or 2, priv. family, near beach, all conv., ex. trans., reas. Phone 7951.

DIVISION-ST., E., 45—TO RENT—ROOM TO bachelor appreciating home; strictly first cl.

EASTWOOD, 857, 1ST—TO RENT—NEWLY dec. frt. room; conn. bath; Wil. exp. 8 blks.

ELLIS-AV., 4140—TO RENT—SUITE OF private bath; ¼ blk. from lake; reas.

ERIE-ST., E., 153 — TO RENT — ATTRACtive, airy room with private bath, house, high class, nr. lake, walking distance; fine cuisine.

FLOURNOY-ST., 3208, 3D—TO RENT—WELL furnished light room; steam; ½ block St. Louis L. Phone Garf. 1715. Cross.

FOREST-AV., 249, RIVER FOREST—To Rent—Room with sleeping porch, s. w. exposure; best trans., 23 min. to loop. Ph. 4150 M.

GLADYS-AV., 4108, 1ST APT.—TO RENT—Furnished room for 2 gents; board and home comforts.

HAMLIN, S., 144, 3D—TO RENT—FT. RM. opp. Garfield golf links; private.

HOMAN-AV., 122, S.—TO RENT—FINE FUR. rm., to gent; elec.; nr. Garfield Park.

JACKSON-BLVD., 2129, 1ST—TO RENT—Cor. rm., dbl. par., stm., h. w.; $8; also sml. frt. rm. $5.

JACKSON-BLVD., 3015—TO RENT—LARGE, light room; $2.50; private family.

JACKSON-BLVD., 1511—TO RENT—ROOM, private family; gentlemen. Ph. Hay. 8074.

JACKSON, 1538—TO RENT—LARGE, OUTside rooms; suit. for 2; r. w.; board opt.

PARK-AV., 3812, 2D — TO RENT—ROOM, facing Garfield Park, ¼ blk. Oak Park; 2 blks. Madison-st.; steam, hot water, electricity.

MONROE, 3337—TO RENT—NICELY FURN. front alcove rm.; all conv.

WARREN-AV., 2046—TO RENT—EXCELlent room. rooms; sunny; running water; phone; good trans.

WASHINGTON-BLVD. — TO RENT — PARlor and alcove; beautifully furn.; nr. Garfield Park, modern; excellent trans; gentlemen preferred. Garfield 5647.

WASHINGTON-BLVD., 2914 — TO RENT — Beautifully furnished outside rooms; electric lights, steam, modern home; meals.

WASHINGTON-BLVD., 4220 — TO RENT—Pleasant front room; homelike. Ked. 5178.

WASHINGTON-BLVD., 4420 — TO RENT — Front rm., priv. fam., nr. trans. Garf. 1356, by Sunday noon. Address E 464, Tribune.

TO RENT—ROOMS—SUBURBAN.

TO RENT—AN IDEAL HOME FOR THE right man in a nearby suburb. Address H 481, Tribune.

TO RENT—HOUSEKEEPING ROOMS.

South Side.

BERKELEY, 4213—TO RENT—CHOICE FRT. apt.; mod.; well furn.; clean; good neighbor hood; a real home. Ken. L. C. 43d surf.

CALUMET-AV., 4248, 3D APT.—TO RENT—Pleasant rm., housekg.; mod.; $2.50; parlor, $3.50.

CALUMET, 4830—TO RENT—3 RM. SUITE; private kitch.; run. water; elec. light. Ind. 2151.

CALLIET, 5336—TO RENT—HOUSEKEEPING FURN. front rm.; $2-$3; h. and c. r. w. Doug. 7452.

CALUMET, 3347—TO RENT—2 AND 3 RM. suites; elec.; clean; $3-$6; priv. entrance.

CALUMET, 5000, 2D—TO RENT—2 CONN. rooms; private kit.; run. water; nr. L. C.

DORCHESTER-AV., 6717, APT. 1—TO RENT —Desirable 2 and 4 rm. housekg. apts., completely furn.; steam, h. w.; laundry; nr. I. C. Jackson Pk., and C. C.; reasonable.

DORCHESTER, 6029 — TO RENT — MOD. front housekg. apts.; bedrm., living rm. with table bed, kitchen; private bath, entrance, porch, etc.; $18 up. Phone H. P. 1486.

DREXEL-BLVD., 4122, 3D—TO RENT—SUNNY front housekg. apts.; also single rms.; el. lt.; gas; good trans. Normal 7524.

ELLIS, 4800, APT. D-1—TO RENT—3 RM. sunny front apt.; gas range; elec.; reas. trans.

ELLIS-AV., 5208—TO RENT—3 ROOM FURnished apt., $25; free gas; adults.

FIFTY-SEVENTH-ST., E., 1513, APT. P—TO Rent—3 rooms, private porch, piano; I. C., Jackson Park.

FIFTIETH-ST., 855—TO RENT—3 HOUSEkeeping rooms, rear apts. $5-$6.

FORTIETH-ST., E., 411, APT. 3—TO RENT—Two 3 room housekg. apts., completely furnished, including refrigerators, free gas. Grand-blvd. sta. Ken. "L."

FORTY-SEVENTH-E., 1301—TO RENT—AT tractive housekg. rooms; $2; ex. trans.; nr. I. C. and lake; kitch. priv.; $2.50 up; adults.

FORTY-FIRST-PL., E., 1016, BET. ELLIS and Lake-av.—To Rent—Furnished or unfurn. rooms for light housekeeping.

GRAND-BLVD., 3643—TO RENT—2 CONN. 3 rm. furn. housekg. suites, $3 up; 1 C. L.

GRAND-BLVD., 3643—TO RENT — CLEAN attract. housekg. rm.; kitchenette; stm.; elec.

GRAND-BLVD., 3750-52—TO RENT—AT tractive 3 rm. housekg. apt.; priv. porch; reas.

GRAND BLVD., 3825-35 TO RENT—MOD. rm. apt., kitchen, bath; also single room.

GREENWOOD-AV., 6151, 2D—TO RENT—Bright, attractive housekeeping suite; every thing furnished; reasonable.

GREENWOOD, 4404—TO RENT—ATTRACT. 2-3 rm. housekg. suites, porch, kitchenette. L. C. Ken. L.

GREENWOOD, 4811—TO RENT—3 RM. housekg. suite; bath; porch; L. L. C. 43d. Martin;

HARPER-AV., 5745—TO RENT—NEATLY furn. clean suites; elec. light. Mid. 2887.

INDIANA, 4438—TO RENT—ATTRACTIVE housekg. suite; icebox, porch, modern conv.; "L" surf. Drexel 5291.

INDIANA-AV 4836—TO RENT—LGE. 2 RM housekg., furn., elec., compl. kitch., porch.

INDIANA-AV., 2722 — TO RENT — 2 ROOM housekg. suite; mod.; all conv.; before 12.

INDIANA-AV., 5522—TO RENT—3 MOD housekg. rms. and porch, steam, priv. family.

LAKE PARK, 4523—TO RENT—DES. LGE. frt. rm. and reg. kitch.; reas.; I. C., L. surf.

MICHIGAN-AV., 4104—TO RENT—3 ROOMS, FULLY FURN., CONSISTING OF LIVING ROOM WITH BUILT-IN BED, TILED KITCHENETTE, TILED BATH; ALSO WITH SLEEPING PORCHES; $10 TO $12 WEEKLY.

MICHIGAN-AV., 2446—TO RENT—ATTRACtive housekg. suites, 2 rooms and bath; completely furnished; unusual bldg., close in; $8 up weekly. Ph. Cal. 5428.

MICHIGAN, 4601—TO RENT—REDECORATed and newly furn. 1 and 2 rm. suites; large closets; gentleman or lady employed. 47th-st. L. exp.; 1 blk. ind. cars. BRYAN.

MICHIGAN-BLVD., 4045, 1ST—TO RENT—Handsome 3 rm. mod. apt. with kitch., priv. bath, facing blvd.; gas, elec. L. L. surf.

MICHIGAN-BLVD., 4445—TO RENT—EXCP. well furn. rm., porch kitchen; ideal home.

PRAIRIE, 4307—TO RENT—8 SEPARATE, either 2 or 3 room housekp. suites, newly furnished, $4-$6. Roberts.

PRAIRIE-AV., 2340 — TO RENT—HSKPG. suite, with or without priv. bath; elec. lts., s. h., r. w.; ref. exchanged. Calumet 5421.

PRAIRIE-AV 2564—TO RENT—NICELY furn. sleep. 3 room suites; reasonable.

PRAIRIE-AV., 2010 — TO RENT — LARGE housekp. rooms; also sleeping. Cal. 2766.

PRAIRIE, 5317—TO RENT—FURN. COMplete 2 rms., mod., for particular people.

SIXTY-FIRST-ST., E., 1136, THE COLbrooke—A home in a hotel — 3 room suite and bath; newly decorated and furnished; also several single rooms; running water; phone in every room. Ken. 3186.

SOUTH PARK-AV., 2251—TO RENT—NICELY furn. housekp. suites; $2 to $10 per week. Phone Douglas 4995.

UNIVERSITY, 6159, APT. G—TO RENT—Cor. room, kitchen opt.; priv.; L. surf.

WINCHESTER, 1111—TO RENT—2 CONN. rms.; kitch. privileges; priv. home; Ken. L.

TO RENT—3, 5 AND 4 RM. SUITES; NEW furniture; complete; free gas; $5 up. 936 E. 51st.

TO RENT—3 RM. SUITE; LGE PCH.; OVERlooking lake; 1 blk L. I. C. Oakland 2761.

TO RENT—3 OR 4 ROOMS, WITH PRIvate kitchen. 6311 Ellis-av., 3d apt.

North Side.

BELLEVUE-PL., 21, APT. 5—TO RENT—1-2 rooms, mod. priv. apt.; 10 min. loop.

BELDEN-AV., 544—TO RENT—BEDROOM and kitchenette; icebox; laun.; nr. pk.; $4.50.

BROADWAY, 3713, 2D APT.—TO RENT—Mod. front room for gent; $2.50; private porch; also newly decorated front suite.

BROADWAY, 3821—TO RENT—3 HSKPG. rms.; mod.; priv. porch; reas. Sunny. 6630.

CLARK N., 2934, APT. 1—TO RENT—LGE. double rm. for h'kpg., for 3 people emp.; elec. light, steam h.; 2 blks. "L," surf.

CLIFTON-AV., 4507—TO RENT—COMPLETEly furnished clean, cheerful; 2 room front suite; near beach; Wilson cars.

DEARBORN, N., 1421, 2D—TO RENT—ATtractive front suite; lgt. h'kpg.; priv. t'ilet.

DEARBORN, N., 1425, APT. 3—TO RENT—H'kpg. suite; lge. porch; st.; el.; no children.

ERIE-ST., W., 8—TO RENT—NEWLY FURnished, 2 rm. and private bath, housekeeping suite, all conveniences; reasonable. Also double and single rms. Sup. 7650.

LA SALLE-ST., N., 1346—TO RENT—3 RM. h'kpg. suite; bath; elec. light; r. w.; stm. ht.

LA SALLE-ST., N., 1534—T

TO RENT—FLATS—SOUTH.

The BRYSON
APARTMENTS,
4923 LAKE PARK-AV.
4925-43 BLACKSTONE-AV.
7 TO 12 ROOMS.

WHY RENT MEDIOCRE APARTMENTS AT HIGH RENTALS WHEN YOU CAN GET THE FINEST APARTMENT IN CHICAGO FOR A MODERATE RENTAL IN AN ABSOLUTELY FIREPROOF BUILDING, REPLETE WITH EVERY MODERN CONVENIENCE?

BALLROOM, BILLIARD ROOM AND ROOF GARDEN; PURE TABLE ICE AND REFRIGERATION; PRIVATE LAUNDRIES, BURGLAR PROOF VAULTS, MOTHPROOF CEDAR CLOSETS.

ALL OUTSIDE ROOMS.

SPLENDIDLY VENTILATED.

TEN MINUTES FROM HEART OF THE SHOPPING DISTRICT.

ILLINOIS CENTRAL EXPRESS AND LOCAL SERVICE.

SEE OUR MR. MITCHELL AT THE BUILDING ANY AFTERNOON, 2:30 TO 6:30 P. M., AND LET HIM SHOW YOU THESE WONDERFUL APARTMENTS!

EUGENE A. BOURNIQUE & CO.,
701 FIRST NAT'L BANK BLDG.
RANDOLPH 1878.

TO RENT— TO RENT—

3, 4 & 5 Rooms

STRATFORD AND SHERMAN APARTMENTS,
5472-88 UNIVERSITY-AV.

Beautifully finished spacious sunlight rooms. New and modern in every respect.

Three rooms with two dressing rooms, equipped with in-a-Dor beds, have all the advantages of five rooms.

Four rooms have sun parlors and in-a-Dor beds.

Reasonable rentals.

Agent on premises. Hyde Park 1539.

TO RENT—THE TOWERS, 935-949 Hyde Park-blvd., choice 4 and 5 room apts.; every modern convenience and refinement; specially designed for small families; right in heart of South Side high class residence district; no inflated rentals; $35-$55. Inquire office of building.

2 & 3 Rooms
$32.50 TO $37.50.

Every known convenience and comfort in modern high class bldg. in exclusive residence neighborhood. 1 block from Kenwood "L" or 5 blks. private transfer to Loop. Manager, janitor, handsomely decorated in oil; automatic locking delivery boxes; all rooms outside.
NAVONA AND ROMONA APARTMENTS.
3972 Ellis-av.
Agent on premises. Phone Drexel 2081.

4725 INGLESIDE AVE.

Choice location—One block from Drexel; 2d and 3d apartments, new building; 6 rooms, 2 baths, sun parlor, living room, dining room on front; rooms unusually light, airy, and attractively arranged. Janitor service. Call or apply to owner, E. H. PITKIN, 18 E. Lake st.

TO RENT—

5825 Blackstone Ave.

Most desirable apartment in Chicago; 19 rooms, 4 baths, large sleeping porch, sun parlor; electric lighted; sunlight in every room; convenient to university and L. railroad; occupancy May 1. 5825 BLACKSTONE-AV. 2d apt. ALVIN H. REED.
Rad. 2468. 111 W. Monroe-st. 4550

TO RENT—ELEGANT NEW APARTMENT IN LONGWOOD—
9803-5 S. Seeley-av., 4 and 5 rooms, steam heat, bookcases, fireplaces, Murphy beds, sun porches, iceboxes and gas ranges, all modern conveniences; the beautiful suburb and enjoy the pure fresh air; 31 minutes to loop on Rock Island suburban line. Janitor in building.
JOHN BAUR & SON,
98th and Hoyne-av. 624 and Marshfield-av.
Beverly 318. Prospect 460.

TO RENT—DREXEL-BLVD. APARTMENTS.

High grade 4 and 5 room apartments; 2 baths; exceptional sunlight; rent, $42.50 to $50.
4634-4th, 10 rooms, 2 baths....$75
4636-2d, 9 rooms, 2 baths 80
4642-4th, 9 rooms, 2 baths 65
4645-4th, 8 rooms, 2 baths 65
NEWTON B. LAUREN & CO.,
110 S. Dearborn-st. Main 2142.

TO RENT—
"BOULEVARD TERRACE,"
GARFIELD-BLVD.
AND DREXEL-BLVD.
4 room modern, steam heated apts., $25.00 UP.
W. K. YOUNG & CO., 5500 Indiana-av.
Phone 644 Wentworth.

TO RENT — 5628 BLACKSTONE-AV. Attractive, modern, 7 room apartment, 2 baths, sun parlor, south and east exposure; excellent transportation; near U. of C. and parks; furnished or unfurnished. 1136
AUSTIN H. PARKER, 1500 E. 57th-st.

TO RENT — 6 E. COR. DORCHESTER-AV. and 57th-st., modern to date 4 and 5 room apts.; ideal location; within walking distance of Jackson park and lagoons, 2 blocks to Illinois Central; $32.50 to $42. JAMES G. BARCLOUX, 1001 E. 52d-st. Phone Hyde Park 3000.

TO RENT— 5 ROOMS
$32.50.
6181-99 MICHIGAN-AV.
High class strictly modern apartments near L. Agent on premises, or ACKLEY BROS., 64 E. Jackson-st. Phone Wentworth 668.

TO RENT—4694-96 LAKE-PARK-AV. APTS., desirable 4 and 5 room apts., all light rooms; excellent transportation; $47.50 to $60. WITHIN WALK OF BOARD OF TRADE. CALUMET 1172.

TO RENT—S. E. COR. 67TH AND SO. PARK, 4 rooms and porches, $36 up.
5 rooms and porches, $42.50 up.
6 rooms and porches, $52.50 up.
HENRY LESCH & SON, Marquette Bldg.

TO RENT—5758-61 LAKE PARK-AV. 5 and 6 rooms, overlooking lake; steam heat; janitor service; electric lights; $30 to $42.50. H. W. BWING 1442 Lake-st. Phone Main 6.

TO RENT—4447 CALUMET-AV., 1ST FLOOR, 6 room apt., modern in every respect; will decorate; $40. JOHN C. COLLINSON & CO., 72 W. Washington-st. Cent. 812.

TO RENT—CORNER APT., 8 ROOMS, 2D FL., 5944 Dorchester-av., $55; south and east exposure; all light rooms; transportation; open for inspection. Phone Hyde Park 4560.

TO RENT— TO RENT—
Parlors, cor., 6 rooms in new high grade 2 apt. bldg.; water heat. French decorations; small family; adults. Concession to right party.
TO RENT—166-2 E. SUPERIOR-ST. ONE desirable 7 room apartment; reasonable rent.
WINSTON & COMPANY,
1414 First National Bank Bldg.

TO RENT—5757-59 LAKE PARK-AV. ATTRACTIVE 6 ROOM apt., with sun parlor for $46. 6515 Cornell-av. Bldg. 1 yr. old. For key apply W. K. YOUNG 7069 Stony Island-av.

TO RENT—6116-18 INDIANA-AV., 8 ROOMS; steam heat, elec. lights, hardwood floors; rooms off the hall; good location for rooming house. Apply janitor, 6116 Indiana-av.

TO RENT—2538 MICHIGAN-AV., 8 RMS., modern. This is a $75 flat for $42.50. Apply owner, 1st flat, or phone Drexel 548.

TO RENT—5 ROOM APT.; STEAM HEAT; MODERN. 6045 Indiana-av.; bdwd. floors. Main 4162. GEO. S. EDDY, 30 N. La Salle.

TO RENT—4 ROOM APT., 4407 GREENwood, 1st flat; elec., steam; $30. See janitor.

TO RENT—MOD. 4 RM. APT., WITH OR without garage, at 5328 E. 54th-st. See Jan on 2d floor. JESSE D. CULLOM-AV. Drexel 105.

TO RENT—6 E. COR. 42D AND CALUMET-av.; modern 5-room apts.; $27 to $35.
MOORE & SCHMITT, 324 and Grand-blvd.

TO RENT—6062-64 INDIANA-AV., 6-7 RMS., 2 baths, private front and rear entrance, $52.50 to $60. DEAN & MEASHER, Oakland 2582.

TO RENT — BRAND NEW APTS., 4, 5 & 6 rms., sun parlors, rent reasonable. 4344 cor. 70th and Merrill-av. Agent on premises.

TO RENT—FREE TO JUNE 1ST, 7-7 RM. apt., 2 baths, sleeping porch, blt. Wash. Pk. Also 6 rm. flat, $40. Phone Hyde Park 2842.

TO RENT—ELEGANT 7 ROOM APT., 6251 Woodlawn-av., near lake and 54th-st. Hall, $45. 18 Cottage Grove-av. Drexel 2.

TO RENT—MOD. 7 RM. APT., BATHS, H. P., 4 bed r. $67.50. 6701 Kenwood-av. H. P. 6452.

TO RENT—3 AND 6 LARGE ROOMS, $28 AND $42.50; modern. 1 Union-av.

TO RENT—5609 CHAMPLAIN-AV., COR. 4 modern, $27.50; rent starts May 15.

TO RENT—MOD. 6 RM. AND 4 RM FLAT. 1 in rear. 7855-7857 Phillips-av. Phone Fairfax 1000.

TO RENT—6 ROOM PLEASANT 1 room flat; also 4 room flat; open.

TO RENT—6019 COTTAGE GROVE-AV., 8 rooms, steam heat; $45.

TO RENT—6 ROOM FLAT, 6058 MICH.-av. Call at 6060 West-st.; $30.

TO RENT—6041 YALE-AV., 2D, 7 ROOMS, screened sun parlor, 2 baths, fine trans.

TO RENT—FLATS—SOUTH.

NEW Kenwood Apts.
EAST OF DREXEL-BLVD.

Special Notice

Prices will be reduced 15 per cent on few remaining apts. taken before May 1st. Apartments have 6 rooms, 2 baths, 7 rooms, 2 baths, 8 baths, and (in detached 3 apt. bldg.) 9 rooms, 3 baths. All have dining and living rooms facing the avenues. This is your chance to secure the highest grade residential apartment at price of the ordinary type of 1 bathroom apt. Investigate and you will rent.

Agent 4751 Drexel-blvd.
Phone Kenwood 835.

FOR RENT

963-73 E. 61st-st.

We have five high grade apartments in the Annex Bldg., s. w. cor. of 61st-st. and Ellis-av., consisting of 4 and 5 rooms, to be ready for occupancy May 1; one blk. from the Midway Plaisance, 2 blks. from Chicago University. Call and see Agt. on premises.

VARSITY BLDG.,
6104-10 Ellis-av.

One 4 and one 5 room apt., $35 and $37.50; steam heat; first class service; liberal concessions. See Agent on premises.

620 W. 47th-st., near Wallace.
Steam heat; one 4 room apt., $18; janitor service; walking distance to U. S. Y. Call at Flat 1.

2, 3 and 4 Rooms
Ready for Occupancy
6439-41-43 Kenwood Av.

The most complete apartments in Chicago; walls canvassed, paneled, and finished in ivory white enamel; every apartment has a sun parlor, large dressing closets, steel kitchen cabinets; indirect lighting system; most exclusive location in Chicago. ALVIN H. REED,
Randolph 2466. 111 W. Monroe-st.

TO RENT— TO RENT.

SUNSHINE APARTMENTS.
N. W. COR. 65TH AND MINERVA-AV.
HIGH CLASS RESIDENCE DISTRICT.
5 AND 6 ROOMS; ALL OUTSIDE.
Finest and most complete appointments; French doors, sun parlors, 2 baths; mahogany and white enamel finish; be.t trans., L. C. and surface; near Jackson Park and Golf Links; $60 and up.
Agent on premises.
J. D. SAWIN,
5 S. Wabash-av. Randolph 167.

LAKE FRONT
3512 HYDE PARK-BLVD.

9 ROOMS, 3 BATHS, SUN PARLOR, dining room and living room in front, opening into spacious sun parlor, commanding view of lake and East Side; 2nd porch; 2 toilets; express, 9 minute trains, and Chicago Beach hotel; beautifully finished and appointed. A thoughtful home; built to suit; sound-proof, semi-fireproof, $150 per month. Open today.
JOHN A. CARROLL & BRO.,
53d-st. and Lake Park-av. Tel. Hyde Park 440.

TO RENT—WHY PAY MORE RENT? ELECTRIC LIGHT FREE; steam heat, hot water day and night; elevator and janitor service; best location in Hyde Park; Illinois Central and 55th-st. and Cottage Grove-av. surface lines; exceptional transportation facilities; boiler and steam dryer; 5 rooms, $25 and $30; 6 rooms, $25. Agent at building. Tel. MIDWAY 9054. 5621 WOODLAWN-AV.

TO RENT—FOLLOWING 7 AND 8 ROOM flats; steam heat, hot and cold water, electric lights, good light, etc. See janitor:
4500 Vincennes-av. $40.00
4504 Vincennes-av. 37.50
4506 Vincennes-av. 35.00
4449 E. 45th-st. 35.00
4504 Vincennes-av. 30.00
EDWIN ROMBERG, 30 N. La Salle.

To Rent—3132 Ellis-av., new, detached 2 flat bldg., 8 rms., 3 baths; garage; inspection invited. Phone Drexel 1269.

TO RENT—HIGH GRADE APARTMENT.
3561 GRAND-BLVD.
Nine rooms, three baths; first floor. Excellent light and abundant sunshine. Front porch and two galleries; rent $100.
TO RENT—$35 TO $60.
4, 5, AND 6 ROOMS.
N. E. Cor. 51st and Champlain-av., facing the park; elegant light, large rooms. Open today.
DRAPER & KRAMER, 47th-st. and Calumet.

TO RENT—APARTMENT JUST BUILT; 6 RM. APT.; lease runs to Nov. 1; $37.50; 2 baths, sun parlor, private back sleeping porch; large back yard; building almost new; rent $45; liberal reduction. 1024 E. 46th-st. Phone Oak. 3000.

TO RENT—6053 WOODLAWN-AV., 2D FLAT, 6 large, light rooms with library, one block from Midway and Chicago University. Convenient to University "L" station, I. C. Ry., and surface cars. Price $46.
S. FISHBEIN & BRO., 1500 E. 57th-st.

TO RENT—N. E. COR. HARVARD-AV AND 66th-st., most up to date 5 rm. apts. on 6. S. sun parlors, rear porches, bookcases, tile baths, fine finish; rent, $50 to $60.
REGELIN, JENSON & CO., 82 W. Wash.-st.

TO RENT — 7040 EGGLESTON-AV., 1ST floor, 6 rms., bath; $25; 2d floor, 5 rms. and porch; hdw. fl., gas range, laundry tubs, near store; convenient to schools, Hamilton Pk., 69th-st. cars. Phone Wentworth 668.

TO RENT—IN SOUTH SHORE DISTRICT, apts. in 2 flat bldgs. on large lots; 6 dandy rooms, with sun parlor and sleeping porch; private garage; high class; very popular location. Apply 2107 E. 72d-pl. Ph. Blackstone 722.

TO RENT—3838 TO 3845 LAKE PARK-AV. 5, 6 and 8 room, new bldg.; rent transportation; most for your money in city; rent $25 to $60. Don't fail to see them. Agent on premises, Oakland 2582.

TO RENT—MODERN ROOMS, SUITABLE for doctor's office; over first class drug store; new bldg.; cor. 79th and Throop-sts.; $40. Call 7945 Ellsworth-av. Stewart 2488.

TO RENT—608 WOODLAND PARK, 84TH and the lake; private park; 2d cor. apt., 7 rms., 2 baths; all mod.; $55. L. M. SMITH BROS., 2247 Cottage Grove.

TO RENT—608 WOODLAND PARK, 84TH and the lake; private park; 2d cor. apt., 7 rms., 2 baths; all mod.; $55. L. M. SMITH BROS., 2247 Cottage Grove.

TO RENT—HIGH GRADE APARTMENT.
6000 LAFAYETTE-AV.
Nine rooms, three baths; first floor. Excellent light and abundant sunshine. Front porch and two galleries; rent $100.
TO RENT—$35 TO $60.
4, 5, AND 6 ROOMS.
N. E. Cor. 51st and Champlain-av., facing the park; elegant light, large rooms. Open today.
DRAPER & KRAMER, 47th-st. and Calumet.

TO RENT—APARTMENT JUST BUILT; 6 RM. APT.; lease runs to Nov. 1; $37.50; 2 baths, sun parlor, private back sleeping porch; large back yard; building almost new; rent $45; liberal reduction. 1024 E. 46th-st. Phone Oak. 3000.

TO RENT—6053 WOODLAWN-AV., 2D FLAT, 6 large, light rooms with library, one block from Midway and Chicago University. Convenient to University "L" station, I. C. Ry., and surface cars. Price $46.
S. FISHBEIN & BRO., 1500 E. 57th-st.

TO RENT—N. E. COR. HARVARD-AV AND 66th-st., most up to date 5 rm. apts. on 6. S. sun parlors, rear porches, bookcases, tile baths, fine finish; rent, $50 to $60.
REGELIN, JENSON & CO., 82 W. Wash.-st.

TO RENT—7040 EGGLESTON-AV., 1ST floor, 6 rms., bath; $25; 2d floor, 5 rms. and porch; hdw. fl., gas range, laundry tubs, near store; convenient to schools, Hamilton Pk., 69th-st. cars. Phone Wentworth 668.

TO RENT—IN SOUTH SHORE DISTRICT, apts. in 2 flat bldgs. on large lots; 6 dandy rooms, with sun parlor and sleeping porch; private garage; high class; very popular location. Apply 2107 E. 72d-pl. Ph. Blackstone 722.

TO RENT—3838 TO 3845 LAKE PARK-AV. 5, 6 and 8 room, new bldgs.; rent transportation; most for your money in city; rent $25 to $60. Don't fail to see them. Agent on premises, Oakland 2582.

TO RENT—MODERN ROOMS, SUITABLE for doctor's office; over first class drug store; new bldg.; cor. 79th and Throop-sts.; $40. Call 7945 Ellsworth-av. Stewart 2488.

TO RENT—608 WOODLAND PARK, 84TH and the lake; private park; 2d cor. apt., 7 rms., 2 baths; all mod.; $55. L. M. SMITH BROS., 2247 Cottage Grove.

TO RENT—608 WOODLAND PARK, 84TH and the lake; private park; 2d cor. apt., 7 rms., 2 baths; all mod.; $55. L. M. SMITH BROS., 2247 Cottage Grove.

TO RENT—FLATS—SOUTH.

2 & 3 Rooms
VANDERBILT APTS.,
4001-11 ELLIS AVENUE.
$32.50 TO $40.

20 minutes from loop, 1 block to Kenwood L, for occupancy April 1; the most complete, spacious, and best arranged apartments of this type. All rooms have sunlight, entirely private balconies, roomy dressing rooms, ample closet space, In-a-Door beds, complete kitchen equipment, including ironing boards, automatic delivery boxes, outside refrigerators. Also

4 Rooms
With Large Sun Parlor.
ESPECIALLY ATTRACTIVE.

With extra large rooms fronting Ellis-av., beautifully finished, all apartments decorated in canvas and oil, equal to anything offered in the market. Four rooms, $50 and up.
Agent on premises daily.
C. R. GLEASON & CO.,
Phone Kenwood 4197.

TO RENT
Steam Heat Apartments.

4607 Evans-av., 3d, 4 rooms	$35.00
819 E. 50th-st., 1st, 4 rooms	35.00
819 E. 50th-st., 3d, 4 rooms	35.00
815 E. 50th-st., 3d, 5 rooms	35.00
4840 Langley-av., 2d, 6 rooms	35.00
1520 Lowe-av., 1st, 4 rooms	30.00
916 W. 70th-st., 1st, 4 rooms	30.00
923 W. 70th-st., 1st, 5 rooms	37.50
6000 S. Park-av., 1st, 4 rooms	42.50
365 E. 60th-st., 1st, 5 rooms	32.50
6001 State-st., 2d, 5 rooms	35.00
6003 State-st., 3d, 5 rooms	30.00
9 E. 69th-st., 2d, 4 rooms	27.50
1550 W. 69th-st., 1st, 5 rooms	30.00
520 W. 72d-st., 2d, 4 rooms	35.00
6858 Vernon-av., 2d, 5 rooms	35.00
420 E. 64th-st., 2d, 4 rooms	32.50
7231 Yale-av., 1st, 4 rooms	30.00
7337 Yale-av., 2d, 4 rooms	30.00

MADLUNG & EIDMANN,
183 W. Washington-st. Main 2142.
6000 Lafayette-av. Wentworth 4696.

See These New Apartments
2 and 3 ROOMS
IN A FINE LOCALITY.
5041-43 DORCHESTER-AV.
$35 TO $45.

Sun porches, disappearing beds, shower baths, paneled canvas walls in living rooms, and sun parlors; garages; excellent transportation. Agent on premises.
G. H. GOTTSCHALK & CO.,
111 W. Washington-st. Franklin 2801.

VINCENNES COURT
NEW APARTMENTS
From 48th-pl. to 49th-st., on Vincennes-av.

3 AND 4 ROOMS WITH SUN PARLORS. EXTRA TABLE AND CLOSET BEDS.
$35 TO $47.50.

6 ROOMS, 2 BATHS; CORNERS; $70 TO $75.

ALL OUTSIDE ROOMS.

Appointments of the highest standard. We will decorate to suit you. Ready for occupancy about April 1st. AGENT ON PREMISES DAILY.
PHONE DREXEL 700 OR OAKLAND 905.

TO RENT— TO RENT.
8806-T GRAND-BLVD.
MODERN DETACHED BUILDING. 7 ROOMS AND RECEPTION HALL. VERY DESIRABLE. $45 AND $50. Immediate possession. Agent on premises.

TO RENT— 9 AND 10 ROOMS.
3804-3812 GRAND-BLVD.
Modern in every detail. Two baths. 2nd porch; 2 toilets. RENTALS $65 TO $75.
These apartments cannot be equaled, for price or location on the South Side.
JANITOR AT 3814, OR PH. MAIN 4081.

TO RENT—6 AND 7 ROOM APARTMENTS. 5023-5 Michigan-av., 3 baths; front porches; all rooms have outside light; large yard; special price, $50 and $55.
5406 S. Park-av., high class 9 room apartment, 2 baths; $100.
910 E. 62d-st., 5 rooms; $35.
JAMES BOLTON & CO.,
Harrison 20. Peoples Gas Bldg.

TO RENT—APARTMENT, SOUTH—
1950 E. 73D-ST.
South shore six room apt. in new two flat, near lake and park. Bright May 1 to suit. Surface lines; southern exposure, sun parlors, all rooms outside; best bargain in the district at $45.

TO RENT — S. W. COR. 48TH-ST. AND Prairie-av., 5 room flats; steam heat, hot water; choice location; low rents; $26 to $30. Apply to janitor on premises.
ILLINOIS TRUST & SAVINGS BANK, Tr.,
La Salle-st. and Jackson-blvd.

TO RENT—STEAM HEATED APTS.
$28—SIX AND SEVEN ROOMS—$32.
2732 TO 2780 SOUTH PARK-AV.
Best bargain on the South Side.
Janitor on premises, or
WM. C. HEINEMANN & CO., 35 La Salle-st.

TO RENT MICHIGAN-BLVD., HIGH grade apartments; excellent service. 5160, 2d flat, 8 rooms, 2 baths, $70. 5162, 3d flat, 8 rooms, 2 baths, $60.
W. H. McCLELLAN,
Douglas 1436. 29 E. 31st-st.

TO RENT—1434-6 E. 65TH-PL., NEW, UP TO date, 5 elegant lge. rm. apts.; frt. and rear prchs.; choice loc., near L. Pangborn, links, I. C. and L.; rent $42.50-$45. PETER NILAND & CO., 941 E. 63d-st. H. P. 1826.

TO RENT—6 ROOM APARTMENT, EITHER south or north of 55th-st., $35 to $40. Hyde Park near parks, I. C. Screened sleeping porch, large back yard, brick garage $5 extra. Owners. Phone Hyde Park 5064.

TO RENT—MODERN SOUTH SHORE APTS. 1 blk. from lake and South Shore club; 6 rooms, 2 baths, showers; tile walls in baths; sun parlors 8 rooms; large sleeping porch. $42-44 Cottage-gr. Ready May 1st. Stuart 2433.

TO RENT—3714 KENWOOD-AV. Attractive third floor apt., with sun parlor; south and east exposure; near U. of C. and L. G. express service. Open. AUSTIN H. PARKER, Hyde Park 136. 1500 E. 57th-st.

TO RENT—5629 DORCHESTER-AV., 1st floor, 7 rm. flat, $36. 7 rm. floor, 6 rooms, $35; near I. C. transportation. GRAPP & HAUS, RUSSELL & CO., 1346 E. 63d-st. Hyde Park 2100.

TO RENT—3 AND 4 ROOM FLATS, S. E. cor. 43d-st. and Vernon; new building; steam heat; modern; Murphy beds; same conveniences as 6 room flats; rent $35 to $40. Phone Franklin 4788. ROSENBERG & RENINGER, 111 W. Washington.

TO RENT—MOD. 8TH. HEATED FLATS. 4083 Lake-av., 8 rooms, 2d fl., rent $50. 5490 Hyde Park-blvd., 8 rms. 2d fl., elec. $55.00 644 E. 31st-st., 1 r., 2d fl., elec. lt..... 35.00
BRUNS & BRUNS, 1 N. La Salle-st.

TO RENT—FLAT HUNTERS, LOOK—7 RMS., all light up to date; will decorate to suit; fine for renting rooms; South Side L express trains, near park; biggest bargain in town; $40; can't duplicate it for $50. 5416 Prairie-av.

TO RENT—4, 5, AND 6 RM. APTS.; FRONT and rear prive. porches; mod.; new decorations. In-a-Dor beds; near alley; 2 blks. to university; $35 to $48; concessions; possession now. S. W. cor. Ellis-av. and 62d-st. Janitor.

TO RENT—BEAUTIFUL 3 ROOM APTS., 4623 Calumet-av., porches, light..... $42.50
6231 Rhodes-av., nearly new..... 37.50
WM. KIRK & SON, 404 E. 47th-st. Oak. 905.

TO RENT—2615 E. 77TH-ST., NEW, 5 LARGE rooms; sun parlor; excellent light; 2 blocks from lake and L. C. sta.; $42.50. See janitor. 1400 Jeffery-av.

TO RENT—4, 5, AND 6 RM. APTS.; EVERY room outside light; modern; near 55th-st. L station and Washington Park; $28 to $45; concession; poss. now. 5425 Indiana-av.

TO RENT — 4826-8 EVANS-AV., 6 ROOMS, steam heat, janitor, electric light, large yard, $35. MOE, FREE, CHILES & HULL
EWING, 1642 Lake-st. Phone West 81.

TO RENT—FLATS, 5945-47 MICHIGAN-AV., 5 rooms, with door bed; rent $45; 6 rooms with 2 baths; rent $52.50; shower bath, wall safe; vacuum cleaning service; porches; furnace.

TO RENT—1101-5 E. 66TH-ST., COR. UNIversity-av., 5, 6 and 7 rm. apts.; mod. and light; all have outside light; located university. P. NILAND, 941 E. 63d-st. H. P. 1826.

TO RENT—MODERN APTS, STEAM HEAT, electric light; newly decorated; desirable neighborhood; 5, 6 and 7 rooms; rent, cor. Lawrence. Agt. on premises. Ph. Irving 179.

TO RENT—OVERLOOKING LAKE, 516-518 Wilson-av. 5 extra large, strictly modern rooms; 2 large porches.

TO RENT—1444 CARMEN-AV., 6 ROOMS, steam, $35. W. H. WORK, 1470 Carmen-av. Edgewater 1200.

TO RENT—235 E. SUPERIOR-ST., VERY desirable 5 r. apts.; near lake walking distance; rea. rent. 1240 Unity Bldg. Cent. 1803.

TO RENT—5 ROOM FLAT, 2D FR.; ADULTS only; modern; "L" station, Broadway cars; quiet and clean.

TO RENT—IMMEDIATE POSSESSION; 6 RM. modern 2d apartment in 2 flat building; large light rooms; h. w. heat; $40. 5227 Glenwood-av.

TO RENT—RAVENSWOOD GARDENS, SIX rm. apt., h. heat; porches; choice.
ERIC A. LARSON, 2781 Lawrence-av.

TO RENT—4 AND 5 R. LIGHT, ROOMY outside apts., $33 upwards; near finest bathing beach; L 63d, boulevard. 6233 Broadway, or 1 RENT 4 ROOM APTS., ALL modern; $47.50 and $37.00. 8166 Cambridge-av., east of Broadway; near Briar-pl.

TO RENT—1252 GRANVILLE-AV., 2D APT., 2 flat bldg., 6 large, light rms.; rent $40.

TO RENT—4 RMS., NR. SENN HIGH School, $52.50. 1339 Early-av. Edg. 2076.

TO RENT—5 ROOM, 923-925 BUENA-TER. races, $37.50; $40. Tel. Wellington 3547.

TO RENT—2145 SUNNYSIDE, 2D, 6 LGE. LT. rms.; stove heat, elec. lt.; responsible tenant; $40. Apply janitor.

TO RENT—NEW 4-5 R. MOD. APTS., $32.50 up. Cor. N. Clark and Byron-sts.

TO RENT—816 NEWPORT-AV., 8 ROOMS; mod.; decorated; $35 mo. Haymarket 77.

TO RENT—3 R. APTS., 1-2D FL., $28-$30. Gale, bldg. 2 blks. L sta. Rog. Pk. 1008

TO RENT—FLATS—NORTH.

NEW BUILDINGS.
806-40 GALT AV.
ST OF SHERIDAN-RD.
new 6 room apartments; spacious
southern exposure; white enamel
an walnut dining rooms; 3 white
eeping porches; splendid view.

-av., beautiful four room sunny
ariors, tile baths with shower
ns, indirect lighting; dining room
amel with oil panels; near L
L sta.; $42.50 to $55. Agent on

ridan-rd., new 5, 6, 7 room apts.;
oking Sheridan-rd. and Lake; 3
rs lavatory; vacuum cleaning
in building for tenants; close to
tion.

6 and 7 room apts., near Argyle
white enamel dining rooms, with
lder; one with panels; near L
L sta., $42.50 to $55. Agent on

HENNESSEY & CO.
-st. L. sta. Edgewater 3800

T—FLATS—NORTHWEST.

V RACE APTS.
, 4, 5, 6 ROOMS.

ds, private porches, shower, wa
ator service, ballroom, etc.
tiful Park Surroundings.
ming pool, tennis courts.

s to loop on C. & N. W. R. R.

$25 and up.

ll worth investigation.
e, 4108 Irving Park-blvd.

OwnGarage

light and water, $8. No chores
bliterday; outside light; 4 r.
$30 to $40; large grounds; selfish
st, hot water, telephone, janitor
guaranteed; convenient to station
y; one block west and south of
st Lawrence and Milwaukee-
av., cor. Giddings. H. W. SUT
Clark. Central 4838

ENSWOOD TERMINAL.
0-4724 BERNARD-ST.

is invited to inspect this new
ering three and four room apts.
modern improvements; pedestal
private porches and janitor ser
will personally conduct your
at all times: $30 to $37.50.

TO RENT
OZY FOUR ROOM APTS.
$27 NET AND UP.

steam heat, tile baths; modern
3547-55 Ainslie-st.

6 ROOM APARTMENTS;
ery respect equal to elegant flats.
ortland and Nebraska-ave., one
to Nebraska, walk block south.
Lowell-blvd., walk 3 blocks
ock west; steam, janitor and
ear; janitor on premises. George

LEGANT 4 AND 5 ROOM APTS.
court bldg., overlooking park;
al N. Sacramento-blvd.; laid out
and shrubs; very mod.
$40. Concessions. Read this

LEGANT 6 AND 7 ROOM
oking Humboldt Pk., $51-65 mo.
blvd., in new tri flat bldgs., with
ial features; select, modern; 1&2
heat; rental $20 and $22.50.
Rand, 1739.

HIGH GRADE FLAT, 6 LARGE,
ooms; hot water heat; 2 flat bldg.
roundings; 2 blocks to Garfield
ium road; 4 surface lines. Owner
S N. Keystone-av.

ROOM FLATS; 4 ROOM FLAT IN
r exterminator. 4253 Ogden-av.
av. Beautifully decorated. Ver
dern improvements. Apply C.
Building Room, 1402.
IVING PARK, 7 LARGE LIGHT
ate front and rear porches; steam
lectric lights, janitor service; 1
R. sta., 1 blk. street car. 3816

AY 1ST OCCUPANCY
D 6 ROOM APARTMENTS
N-ALL-AV. AT MELROSE.
G., RAVENSWOOD GARDENS
ENT AT BUILDING.

AND 5 ROOM FLATS; RENT
1; new mod. brick bldgs., near
Cicero-av. and Lawrence-av.; $15
at office, 3956 N. Cicero-av.

ZANDER, 143 N. Dearborn-st.

700 FULLERTON-AV., CORNER
choice modern 4 room
all conveniences.

ELIN CO., 2548 Milwaukee-av.

FLATS, 2 1ST AND 2D; FUR
ace; strictly 2d; $22; 3d floor,
2728 Potomac-av.

BEAUTIFUL STRICTLY MOD'N
strict; fine bullet; sideboards, near
ee CHAS H. SERUM, 3801 West
Kedzie 6103.

ELLIS CULOM-AV., RAVEN
3 rooms and bath; light, air;
Owner on premises Saturday and
noon. Wellington 1067.

-5 RMS.; S. H., PRI. FORCHES,
ed; rent reasonable; adults only.
1; n. w. cor. Kimball and Sunny
6449.

3105-15 W. NORTH-AV., LAR
and 5 rooms; modern, beauti
anitor in basement at 2118 North
eland at Northwest State Bank
ELIGHTFUL REST; 1, 2 AND 3
rooms; steam; will decorate to
park and L. Ph. Humboldt 2451.

910-16 N. KEDZIE-AV. FINE 4
tiful, sunny, steam heated apts.,
F. SHANKLIN & CO., 111 W.

EW MODERN 4 AND 5 ROOM
4048 Warwick-av., near Irving
W. Phone Irving 2090.

56 DIVERSEY, MODERN FIVE
lectric light, stove heat; rent $28

3857 NO. WESTERN-AV. EX
water, bath, gas, tile. ROBERT
3547-55 Ainslie-st.

-5-6 ROOM APARTMENTS;
ly respect equal to flats. Act quick;
Portland and Nebraska-ave., one
to Nebraska, walk block south.
Lowell-blvd., walk 3 blocks
ock west; steam, janitor and
ear; janitor on premises. George

ELEGANT 4 AND 5 ROOM APTS.
court bldg., overlooking park;
al N. Sacramento-blvd.; laid out
and shrubs; very mod.
$40. Concessions. Read this

ELEGANT 6 AND 7 ROOM
oking Humboldt Pk., $51-65 mo.
blvd., in new tri flat bldgs., with
ial features; select, modern; 1&2
heat; rental $20 and $22.50.
Rand, 1739.

HIGH GRADE FLAT, 6 LARGE,
ooms; hot water heat; 2 flat bldg.
roundings; 2 blocks to Garfield
ium road; 4 surface lines. Owner
S N. Keystone-av.

ROOM FLATS; 4 ROOM FLAT IN
r exterminator. 4253 Ogden-av.
av. Beautifully decorated. Ver
dern improvements. Apply C.
Building Room, 1402.
IVING PARK, 7 LARGE LIGHT
ate front and rear porches; steam
lectric lights, janitor service; 1
R. sta., 1 blk. street car. 3816

TO RENT—FURNISHED FLATS.

South Side.

2 & 3 ROOMS
NEW FURNITURE—NEW BUILDING.

Will be ready April 1st; completely and hand-
somely furnished, large private balconies,
beautifully decorated to suit, with or without
maid service; one block to Kenwood "L," two
blocks to I. C. or surface line. Rents $45 to $60.
Agent on premises. Phone Kenwood 4197.
VANDERBILT APTS.,
4001-13 Ellis-av.

TO RENT—
MAID SERVICE, LIGHT AND GAS
FURNISHED.

High class 3 and 4 room, newly furnished
apartments in new bldg.; fine location and
neighborhood; 1 blk. from alley L, I. C. suburb.
sta., or surf. line; in-a-dor beds, sun parlors;
rent for $57.50 to $75. Apt. on premises
3972 Ellis-av. Phone Ken. 4197.

TO RENT—RICHLY FURN'H'D WITH NEW
furniture, six room apt., 2d fl.; two baths,
sun parlor; vacuum cleaning connections, etc.;
high class bldg.; $85. 1527 E. 60th-st. [Mid-
way], e. of 4. C., convenient to golf links and
tennis grounds of Jackson Pk. Open for in-
spection.

TO RENT—
CHEVERNY FURNISHED
APARTMENTS.
39 S. LA SALLE-ST. RANDOLPH 6171.

TO RENT—632 E. 47TH-ST., UNHEATED, $40
4242 South Park-av., unheated..... 20
3252 South Park-av., unheated..... 30
1462 Harvard-av., heated..... 30
871 E. 60th-st., heated..... 35
879 E. 60th-st., heated..... 35
1110 E. 50th-st., heated..... 35
F. E. WELLS, 160 W. Jackson-blvd. Wab. 3502.

TO RENT—STORES AND OFFICES, NEW
bldg., cor. 43d and Vernon; choice busi-
ness location for drug store, grocery, market,
millinery, shoe store, tea and coffee, delicates-
sen, flower and electric shop; stores, $45; steam.
ROSENBERG & REUBEN, 111 W. Wash-
ington. Ph. Franklin 4758.

TO RENT—STORES— 6147-49-51 WENT-
worth-av., $22.50 each; partitions to suit.
BROWN & BRITTAIN, 5 N. La Salle-st.

TO RENT—STORE AND BASEMENT, 24X75.
5624 State-st., good location for light mfg. or
wholesale fruit and vegetables; $40. F. GROSS-
MANN.

TO RENT—STORE;; 163 E. 59TH-ST.; NE
Cottage Grove; good bus location (S. A.
SPRINGER & CO., 3902 Prairie-av. Phone
Douglas 318.

TO RENT—TWO STEAM HEATED STORES,
20 feet deep, and two story brick store, 20x30,
together or separate. J. S. SHEARER & CO.,
4250 Cottage Grove-av.

TO RENT—ATTENTION, STOREKEEPERS—
store with 11 rms., bath, cool cellar; fine
store, good for other bus.; growing community.
5524 Racine-av.

TO RENT—16 E. 35TH-ST., NEXT TO "L"
station; reasonable rent. Call
CREMIN & O'CONNOR, 105 N. Clark-st.

TO RENT—3548 COTTAGE GROVE-AV., A
good location; large steam heated stores,
reasonable. Call Mr. Oakley, 1140.

TO RENT—STORE, WITH OR WITHOUT 5
R. FLAT, cheap; dandy for saloon; inter-
section 2 st. car lines. Wentworth 8686.

TO RENT—451-9 E. 47TH, LARGE STORES
with basements; price right. REIDENOUER
& ERICKSON, 535 E. 47th-st. Oakland 316-317.

TO RENT—STORES, 1001 E. 65TH-ST., $35;
725 E. Garfield-blvd., $20. For drugs,
barber, dry goods, baker, plumber, millinery.

TO RENT—FINE CORNER STORE. 79TH-
st. and Normal-av. See janitor.

TO RENT—STORES—NORTH.

TO RENT—
CORNER STORE.
3309 N. CLARK-ST.
Transfer corner and express L station; A1
location for confectionery, drugs or confectionery.
See us for concessions.
BROOMELL BROS.,
Main 1402.

TO RENT—STORE, 1712 N. WELLS-ST.,
steam heat, hot water, electric light; $50 per
month; living rooms in rear; in block of twelve
stores; this is the only vacant store; a place
of light at night. Apply Renting Office, 1706
N. Wells-st.

TO RENT—FINE LIGHT STORE ON BEL-
mont-av., near "L" exp. sta.; rent $55.

Fine large store on Clark-st., near Belmont,
$75. SONTAG BROS., 3204 N. Clark-st., cor.
Belmont.

TO RENT—STORES; NEW BUILDING;
steam heat; double transfer corner; good lo-
cation; best proposition in district; equip-
ment for first class barber shop. For particu-
lars apply to
SALLARD, ROWE & WHITMAN,
Agents. Room 301.
Harrison 1204. 431 Dearborn-st

TO RENT—TOWER BUILDING,
Northwest corner Michigan-av.
and Madison-st.
STORES AND SHOPS.
Exceptional large window display.
Suitable for all lines of business.
Rent for first class barber shop
604 Tower Bldg. Rand. 5660

TO RENT—BEST STORE IN LOOP FOR
printer or railway supplies, 701 S. Dearborn.

TO RENT—STORES—SOUTH.

TO RENT—
WE HAVE IDEAL LOCATION FOR
MILLINER,
FLORIST,
GROCER,
RESTAURANT,
DRUGGIST,
SHOE REPAIRER.
APPLY FRED BECKLENBERG,
39 S. LA SALLE-ST. RANDOLPH 6171.

TO RENT—632 E. 47TH-ST., UNHEATED, $40
4242 South Park-av., unheated..... 20
3252 South Park-av., unheated..... 30
1462 Harvard-av., heated..... 30
871 E. 60th-st., heated..... 35
879 E. 60th-st., heated..... 35
1110 E. 50th-st., heated..... 35
F. E. WELLS, 160 W. Jackson-blvd. Wab. 3502.

TO RENT—STORES AND OFFICES, NEW
bldg., cor. 43d and Vernon; choice busi-
ness location for drug store, grocery, market,
millinery, shoe store, tea and coffee, delicates-
sen, flower and electric shop; stores, $45; steam.
ROSENBERG & REUBEN, 111 W. Wash-
ington. Ph. Franklin 4758.

TO RENT—STORES— 6147-49-51 WENT-
worth-av., $22.50 each; partitions to suit.
BROWN & BRITTAIN, 5 N. La Salle-st.

TO RENT—STORE AND BASEMENT, 24X75.
5624 State-st., good location for light mfg. or
wholesale fruit and vegetables; $40. F. GROSS-
MANN.

TO RENT—STORE;; 163 E. 59TH-ST.; NE
Cottage Grove; good bus location (S. A.
SPRINGER & CO., 3902 Prairie-av. Phone
Douglas 318.

TO RENT—TWO STEAM HEATED STORES,
20 feet deep, and two story brick store, 20x30,
together or separate. J. S. SHEARER & CO.,
4250 Cottage Grove-av.

TO RENT—ATTENTION, STOREKEEPERS—
store with 11 rms., bath, cool cellar; fine
store, good for other bus.; growing community.
5524 Racine-av.

TO RENT—16 E. 35TH-ST., NEXT TO "L"
station; reasonable rent. Call
CREMIN & O'CONNOR, 105 N. Clark-st.

TO RENT—3548 COTTAGE GROVE-AV., A
good location; large steam heated stores,
reasonable. Call Mr. Oakley, 1140.

TO RENT—STORE, WITH OR WITHOUT 5
R. FLAT, cheap; dandy for saloon; inter-
section 2 st. car lines. Wentworth 8686.

TO RENT—451-9 E. 47TH, LARGE STORES
with basements; price right. REIDENOUER
& ERICKSON, 535 E. 47th-st. Oakland 316-317.

TO RENT—STORES, 1001 E. 65TH-ST., $35;
725 E. Garfield-blvd., $20. For drugs,
barber, dry goods, baker, plumber, millinery.

TO RENT—FINE CORNER STORE. 79TH-
st. and Normal-av. See janitor.

TO RENT—STORES—NORTH.

TO RENT—
CORNER STORE.
3309 N. CLARK-ST.
Transfer corner and express L station; A1
location for confectionery, drugs or confectionery.
See us for concessions.
BROOMELL BROS.,
Main 1402.

TO RENT—STORE, 1712 N. WELLS-ST.,
steam heat, hot water, electric light; $50 per
month; living rooms in rear; in block of twelve
stores; this is the only vacant store; a place
of light at night. Apply Renting Office, 1706
N. Wells-st.

TO RENT—FINE LIGHT STORE ON BEL-
mont-av., near "L" exp. sta.; rent $55.

Fine large store on Clark-st., near Belmont,
$75. SONTAG BROS., 3204 N. Clark-st., cor.
Belmont.

TO RENT—STORES; NEW BUILDING;
steam heat; double transfer corner; good lo-
cation; best proposition in district; equip-
ment for first class barber shop. For particu-
lars apply to
SALLARD, ROWE & WHITMAN,
Agents. Room 301.
Harrison 1204. 431 Dearborn-st

TO RENT—TOWER BUILDING,
Northwest corner Michigan-av.
and Madison-st.
STORES AND SHOPS.
Exceptional large window display.
Suitable for all lines of business.
Rent for first class barber shop
604 Tower Bldg. Rand. 5660

TO RENT—BEST STORE IN LOOP FOR
printer or railway supplies, 701 S. Dearborn.

TO RENT—STORES—SOUTH.

TO RENT—
WE HAVE IDEAL LOCATION FOR
MILLINER,
FLORIST,
GROCER,
RESTAURANT,
DRUGGIST,
SHOE REPAIRER.
APPLY FRED BECKLENBERG,
39 S. LA SALLE-ST. RANDOLPH 6171.

TO RENT—
MAID SERVICE, LIGHT AND GAS
FURNISHED.

High class 3 and 4 room, newly furnished
apartments in new bldg.; fine location and
neighborhood; 1 blk. from alley L, I. C. suburb.
sta., or surf. line; in-a-dor beds, sun parlors;
rent for $57.50 to $75. Apt. on premises
3972 Ellis-av. Phone Ken. 4197.

TO RENT—RICHLY FURN'H'D WITH NEW
furniture, six room apt., 2d fl.; two baths,
sun parlor; vacuum cleaning connections, etc.;
high class bldg.; $85. 1527 E. 60th-st. [Mid-
way], e. of 4. C., convenient to golf links and
tennis grounds of Jackson Pk. Open for in-
spection.

TO RENT—
CHEVERNY FURNISHED
APARTMENTS.
39 S. LA SALLE-ST. RANDOLPH 6171.

TO RENT—632 E. 47TH-ST., UNHEATED, $40
4242 South Park-av., unheated..... 20
3252 South Park-av., unheated..... 30
1462 Harvard-av., heated..... 30
871 E. 60th-st., heated..... 35
879 E. 60th-st., heated..... 35
1110 E. 50th-st., heated..... 35
F. E. WELLS, 160 W. Jackson-blvd. Wab. 3502.

TO RENT—STORES AND OFFICES, NEW
bldg., cor. 43d and Vernon; choice busi-
ness location for drug store, grocery, market,
millinery, shoe store, tea and coffee, delicates-
sen, flower and electric shop; stores, $45; steam.
ROSENBERG & REUBEN, 111 W. Wash-
ington. Ph. Franklin 4758.

TO RENT—STORES— 6147-49-51 WENT-
worth-av., $22.50 each; partitions to suit.
BROWN & BRITTAIN, 5 N. La Salle-st.

TO RENT—STORE AND BASEMENT, 24X75.
5624 State-st., good location for light mfg. or
wholesale fruit and vegetables; $40. F. GROSS-
MANN.

TO RENT—STORE;; 163 E. 59TH-ST.; NE
Cottage Grove; good bus location (S. A.
SPRINGER & CO., 3902 Prairie-av. Phone
Douglas 318.

TO RENT—TWO STEAM HEATED STORES,
20 feet deep, and two story brick store, 20x30,
together or separate. J. S. SHEARER & CO.,
4250 Cottage Grove-av.

TO RENT—ATTENTION, STOREKEEPERS—
store with 11 rms., bath, cool cellar; fine
store, good for other bus.; growing community.
5524 Racine-av.

TO RENT—16 E. 35TH-ST., NEXT TO "L"
station; reasonable rent. Call
CREMIN & O'CONNOR, 105 N. Clark-st.

TO RENT—3548 COTTAGE GROVE-AV., A
good location; large steam heated stores,
reasonable. Call Mr. Oakley, 1140.

TO RENT—STORE, WITH OR WITHOUT 5
R. FLAT, cheap; dandy for saloon; inter-
section 2 st. car lines. Wentworth 8686.

TO RENT—451-9 E. 47TH, LARGE STORES
with basements; price right. REIDENOUER
& ERICKSON, 535 E. 47th-st. Oakland 316-317.

TO RENT—STORES, 1001 E. 65TH-ST., $35;
725 E. Garfield-blvd., $20. For drugs,
barber, dry goods, baker, plumber, millinery.

TO RENT—FINE CORNER STORE. 79TH-
st. and Normal-av. See janitor.

TO RENT—STORES—NORTH.

TO RENT—
CORNER STORE.
3309 N. CLARK-ST.
Transfer corner and express L station; A1
location for confectionery, drugs or confectionery.
See us for concessions.
BROOMELL BROS.,
Main 1402.

TO RENT—STORE, 1712 N. WELLS-ST.,
steam heat, hot water, electric light; $50 per
month; living rooms in rear; in block of twelve
stores; this is the only vacant store; a place
of light at night. Apply Renting Office, 1706
N. Wells-st.

TO RENT—FINE LIGHT STORE ON BEL-
mont-av., near "L" exp. sta.; rent $55.

Fine large store on Clark-st., near Belmont,
$75. SONTAG BROS., 3204 N. Clark-st., cor.
Belmont.

TO RENT—STORES; NEW BUILDING;
steam heat; double transfer corner; good lo-
cation; best proposition in district; equip-
ment for first class barber shop. For particu-
lars apply to
SALLARD, ROWE & WHITMAN,
Agents. Room 301.
Harrison 1204. 431 Dearborn-st

TO RENT—TOWER BUILDING,
Northwest corner Michigan-av.
and Madison-st.
STORES AND SHOPS.
Exceptional large window display.
Suitable for all lines of business.
Rent for first class barber shop
604 Tower Bldg. Rand. 5660

TO RENT—BEST STORE IN LOOP FOR
printer or railway supplies, 701 S. Dearborn.

TO RENT—STORES—SOUTH.

TO RENT—
WE HAVE IDEAL LOCATION FOR
MILLINER,
FLORIST,
GROCER,
RESTAURANT,
DRUGGIST,
SHOE REPAIRER.
APPLY FRED BECKLENBERG,

REAL ESTATE FOR SALE.

BUSINESS PROPERTY—NORTH.

FOR SALE—BARGAIN FOR CASH; ONLY bus. cor. left at Wilmette Terminal; 100 ft. on Linden-av. and 160 ft. on 4th-st., directly opposite terminal on N. W. "L"; ripe to improve; present income $600 per yr.; must sell quickly. Make offer. PAUL A. FINLEY & CO., 1620 CONWAY BLDG. EXCLUSIVE AGTS.

FOR SALE—SEE THIS BARGAIN TODAY; best small business blk. n. of Wilson; store and 2 flats; $600 yearly; new, prosperous location; lot 24x125. Price only $5,300 cash buys equity; mtg. $5,000 at 5%; rent fm. bt.; steep found.; 20 ft. lot; Ravena. L.; barg. for quick sale. 4721 N. Sacramento. Mont. 2138.

FOR SALE—5 AND 6 ROOM COTTAGES; small payment down, balance same as rent. URBAN M. FORSTER, 3926 Lincoln-av. Wellington 11.

FOR SALE—5 RM. STUCCO BUNGALOW; lge. lot; $3,950; easy terms. PISCHEL & SON, 4047 Milwaukee-av. Irving 372.

FOR SALE—2 NEW BUNGALOWS; ALL modern. 3846 N. Addison-st. Owner on premises afternoons.

FOR SALE—COTTAGE, 4 RMS. AND BATH, to 50x125, $2,100; $700 cash, balance thru. 4738 N. Springfield-av. Irving 6485.

HOUSES—WEST SIDE.

FOR SALE—A REAL BARGAIN—7 ROOM brick cottage, hardwood finish throughout; lot 20x125; located on Lawndale-av. 8c of 12th-st.; rented for $22.50 per mo.; let. mortg. $1,500, due in 2 years. I will sacrifice my equity for $1,200 cash. LEONARD ADAM, 1010 Masonic Temple. Cent. 4061.

FOR SALE—7 ROOM BRICK RESIDENCE, with garage; $3,500. 128 S. Sacramento-blvd. Phone Kedzie 974.

FOR SALE—$6,000 BUYS A HOME AND INcome clear; rented for $1,000 per year; easy terms. 189 W. Madison, Rm. 201. Main 962.

VACANT—SOUTH SIDE.

FOR SALE—
100 FOOT CORNER.
Best residence location in Chicago. Fronts on selected Park and the lake. Surroundings cannot be changed. Entire block restricted to residences. Several high class homes completed and occupied. No offer will be entertained except from principals. Price $35,000.
JOHN A. CARROLL & BRO.,
534-st. and Lake Park-av. Hyde Park 440.

FOR SALE—TWO 3-FLAT BUILDINGS, 4124 Lake-av., only $40 per ft. A few more left on Oglesby-av. at $37.50. Paved streets; sewer, water, and gas in and paid for. Best buy on South Shore.
J. L. HESS,
7100 Yates-av. Midway 7308.

BARGAIN.
For Sale—$0 ft. lot, 24x150 each; 50 ft. on Phillips-av., south of 75th-st.; paid $1,500; will sell now $900; mtg. $500. Address T W 412, Tribune.

FOR SALE—FINEST BLVD. PARK CORNER on South Side; excellent transportation; in a rich, high type, thickly populated neighborhood. Address K P 221, Tribune.

FOR SALE—BY OWNER—STONE HARper, and Dante-avs., bet. 51st and 52d-sts. WHITE & COLEMAN, 51st-st. and Stony Island-av.

FOR SALE—SNAP. MAKE OFFER.
57TH-ST., BET. 40TH AND 41ST-STS.
62½x103 ft.; only $50 per ft.
MEAD & COE, 69 W. Washington-st.

FOR SALE—4752 ST. LAWRENCE-AV., CHICAGO-av., 125x125, suitable for garage; $5,000. R. E. HARBEE, 148 W. 69th. Went. 637.

FOR SALE—75TH-ST. NEAR BLACKSTONE; 140x102, choicest site at 75 ft. HAMILTON BROS., 2198 E. 71st-st.

FOR SALE—I HAVE A BIG BARGAIN. LOT 30x125, paved street; all paid; fine bldg. district; price $900. Address J K 262, Tribune.

FOR SALE—LOT ON EAST END-AV., NR. 68th-st., 30x125. $2,400.
FRANK M. DOOLEY, 1929 E. 71st-st.

FOR SALE—BIG BARGAIN; 75 FT. ON Drexel-av., between 66th and 67th; west front; price $3,000. Address G 101, Tribune.

FOR SALE—8X177, CORNER; SUITABLE for stores and flats; near Midway; cr. and L. A. P. STARR, 17 N. La Salle-st.

FOR SALE—32 FT. LOT, SANGAMON-ST. near 69th; bargain; $1,100. 4027 Grenshaw.

FOR SALE—STONY ISLAND-AV. AND 67TH, 75 ft. at $150 ft. 1429 E. 64th-st. Mid. 7290.

VACANT—SOUTHWEST SIDE.

FOR SALE—S. W. CORNER OF 16TH AND 40th-ct., 125x117, also n. w. corner of 16th and 40th-ct., 100x117. Improved, on car line; good business corner. Reasonable. Any terms. Splendid opportunity. Owner, J. BLEDSTEIN, 1127 W. Madison-st.

VACANT—NORTH SIDE.

FOR SALE—FINE BUNGALOW SITE—
N. W. Cor. N. Paulina and Thome-av.
DIRECTLY W. OF NO. EDGEWATER.
Both streets asphalted; high class residential surroundings; close to "L" and Clark-st. surface, and only ten minutes to elevated. Owners next door.

FOR SALE—BUILDERS, SEE THIS GRAND bargain in vacant, 97x125 ft., s. e. cor. Rosemont and Magnolia, near N. Edgewater L sta.; only $140 per ft.; one-half cash. Phone Edgewater 1096. B. B. CLOVER & BRO., 1136 Granville-av.

FOR SALE—EDGEWATER VACANT.
Glenwood, nr. Berwyn. 50x125 ft.....$ 6,000
Glenwood, nr. Hollywood. 50x125 ft..... 6,000
Summerdale, nr. Glenwood. 120x125..... 10,200
B. B. CLOVER & BRO., Exclusive Agents.
69 W. Washington-st. Cent. 6040.

FOR SALE—NORTHEAST CORNER WESTern and Howard-avs., furture double transfer. 107 ft. south frontage on Howard; $20,600; part time.
FRED W. BRUMMEL & CO., 1729 Conway Bldg. Franklin 822.

FOR SALE—90 FT. LOT IN ROGADIA-TERrace, well located and with good restrictions. Owing to circumstances must sacrifice for quick sale; not much cash requ red. Title guaranteed. Address J C 398, Tribune.

FOR SALE—FINE 50-FOOT CORNER, RIPE for bldg., only ½ block to elevated station. Price under the market. Snap for builders. Room 241, Conway Bldg.

FOR SALE—$2,000; 57TH-ST., EXCELLENT business corner, ripe for one story store or stores and flats; must sell; $8,000; less than $50 per ft. Address L A 182, Tribune.

FOR SALE—WINNETKA LOT, 50x165, LOYola "L" sta.; fine loc. for large apt. bldg.; no bldg. restriction; price $110 per front ft. Address H X 128, Tribune.

FOR SALE—2 BEAUTIFUL LOTS, 40 FT. LOT ON MOhawk-st., nr. Sunnyside-av.; owner will sacrifice on lot, or will build a home to order. Phone HUNTINGTON, Austin 320.

FOR SALE—WOODLAWN-AV., 6 STORY stone and brick residence, 23 rooms, elec. gas, hardwood floors, 3 baths, 2 toilets; fine location for rooming house. See owner on premises.

FOR SALE—SUBSTANTIAL BRICK 2 FLAT, $4,750; easy terms. 4124 W. 59th-st. LEON A. KOCH, 1 N. LaSalle-st. Cent. 3862.

FOR SALE—7607 MAY-ST., 7 ROOM MODern house; lot 30x125; only $3,200; terms to suit. E. E. BRUCE, 148 W. 69th. Wash. 687.

FOR SALE—BY OWNER, MUST ACCOMMODATE; flat buildings, Stony Island Realty Co., 70th and Stony Island-av. Blackstone 3110.

FOR SALE—2617 ARMOUR-AV., 5 ROOM cottage, bath, gas, hardwood floors; $2,500.

FOR SALE—MUST SELL 7 RM. HOUSE, $75; 4125 W. 60th-st. West. 5274.

FOR SALE—9 ROOMS; STEAM HEATED; garage in rear; 4048 Indiana-av.

EXCEPTIONALLY FINE 2 FLATS, AUTO furn.; separately. 6010 Ellis-av. Doug. 8248.

HOUSES—NORTH SIDE.

FOR SALE—A GARDEN OF REAL CALIfornia bungalows, in beautiful West Ravenswood; ready for occupancy; private residences and dining porches; large lots; near elevated; prices $4,700 and upward; terms. Office, Monticello and Wilson-avs. Irving 961. Or NELSON BROS., 111 W. Washington-st. Franklin 1455.

FOR SALE—BARGAINS; 5 ROOM COTtages with garage, up to date; hot water heat; good district; close to car and L; also 9 room house, all modern conveniences; lot 50x165; 2 garages. Call 4046 N. Ashland-av.

FOR SALE—BARGAINS; 5 ROOM COTtage, with garage, up to date; hot water heat; good trans.; nr. Ravenswood "L"; also 9 room house, all modern conveniences; lot 50x 165; 2 garages. Call 4046 N. Ashland-av.

FOR SALE—6 ROOM BRICK BUNGALOW, 6728 Prairie-av.; lot 37½x180 ft.; tastily decorated; elegant private residence; bookcase and fireplace; ready to occupy now; mortgage $2,200; prefer balance cash, but will take $1,000 down. Agent at bldg., 2 to 5 o'clock.
E. B. STEELE, Ph. Went. 4.

FOR SALE—OWNER BLVD., NR. 37TH-ST.—Handsome 12 room house, detached, 5 baths, complete with shower, etc., hot water heat, electric lighting; owner will take $2,000 in payment down, balance to suit; price, $10,000.
BOWERS, LEBRANDT & O'BRIEN,
Doug. 1858. Auto 73894. 3467 Indiana-av.

FOR SALE—6901 WOODLAWN-AV., 8 ROOM brick, with brick garage; lot 50x125. Modern; steam heat; electricity; $8,000. Owner must sell; will make the sa crifice.
J. H. ROSE, 1170 E. 63d-st. Midway 177.

FOR SALE—BARGAIN—OWNER; 7839 EGgleston-av.; 10 ft. rm. house; elec. lts.; hardwood; lge. pretty lot; faces Auburn lake; price, bldg. in rear; leased 2 yrs.; surt., R. L. C. & B. L.

FOR SALE—4018 WASHINGTON PARK-CT., 8 rooms, brick, hardwood throughout; steam heat; all in best possible condition; terms to suit. A. E. KESLER, Room 1139, 76 W. Monroe-st. Phone Central 6478.

FOR SALE—3918 WASHINGTON PARK-CT., 8 rooms, hardwood throughout; steam heat; all in best possible condition; terms to suit. A. E. KESLER, Room 1139, 76 W. Monroe-st. Phone Central 6478.

FOR SALE—3952 GREENLAND-AV.; LARGE modern brick house; 9 rooms and bath; hardwood floors; bargain. Can be seen Sunday, 9-5, or by appointment. Address K J 200, Tribune.

FOR SALE—HIGH CLASS RESIDENCES and choice vacant at low prices and convenient terms to suit. HENRY NEWETT, 1060 Euclid-av. Phone Midway 1387.

FOR SALE—8 RM. RESIDENCE; H. W. HT.; elec. lt.; hardwood floors; lot 32x134; $8,500 value; $4,700 cash or terms. 5959 8th-st., walk 2 blocks east. 5956 Lafayette-av.

FOR SALE—8 RESBRICK HOUSE, REDwood south front, attached; hardwood floors and fixtures; 4 bedrms., 2 baths; bargain.

FOR SALE—NEW BUNGALOW 316 E. 69TH-pl.; brick; 5 rms.; mod.; ready to occupy; easy terms. J. E. NELSON, 4044 E. 59th-pl. Hyde Park 1500.

FOR SALE—MODERN HOUSE, 6 CABINET RMS., op. pk.; 50 ft. lot; garage; L. P. L. and C. W. and L. Easy terms. 6736 Lowe-av.

FOR SALE—MODERN BRICK, 8 ROOM RESidence; hardwood floors; $5,000; owner on premises. 7722 S. Morgan-st.

FOR SALE—SUBSTANTIAL BRICK 2 FLAT, $4,750; easy terms. 4124 W. 59th-st. LEON A. KOCH, 1 N. LaSalle-st. Cent. 3862.

FOR SALE—7607 MAY-ST., 7 ROOM MODern house; lot 30x125; only $3,200; terms to suit. E. E. BRUCE, 148 W. 69th. Wash. 687.

FOR SALE—BY OWNER, MUST ACCOMMODATE; flat buildings, Stony Island Realty Co., 70th and Stony Island-av. Blackstone 3110.

FOR SALE—2617 ARMOUR-AV., 5 ROOM cottage, bath, gas, hardwood floors; $2,500.

FOR SALE—MUST SELL 7 RM. HOUSE, $75; 4125 W. 60th-st. West. 5274.

FOR SALE—9 ROOMS; STEAM HEATED; garage in rear; 4048 Indiana-av.

EXCEPTIONALLY FINE 2 FLATS, AUTO furn.; separately. 6010 Ellis-av. Doug. 8248.

HOUSES—NORTH SIDE.

FOR SALE—A GARDEN OF REAL CALIfornia bungalows, in beautiful West Ravenswood; ready for occupancy; private residences and dining porches; large lots; near elevated; prices $4,700 and upward; terms. Office, Monticello and Wilson-avs. Irving 961. Or NELSON BROS., 111 W. Washington-st. Franklin 1455.

FOR SALE—BARGAINS; 5 ROOM COTtage with garage, up to date; hot water heat; good district; close to car and L; also 9 room house, all modern conveniences; lot 50x165; 2 garages. Call 4046 N. Ashland-av.

FOR SALE—BARGAINS; 5 ROOM COTtage, with garage, up to date; hot water heat; good trans.; nr. Ravenswood "L"; also 9 room house, all modern conveniences; lot 50x 165; 2 garages. Call 4046 N. Ashland-av.

FOR SALE—6 ROOM BRICK BUNGALOW, 6728 Prairie-av.; lot 37½x180 ft.; tastily decorated; elegant private residence; bookcase and fireplace; ready to occupy now; mortgage $2,200; prefer balance cash, but will take $1,000 down. Agent at bldg., 2 to 5 o'clock.
E. B. STEELE, Ph. Went. 4.

FOR SALE—OWNER BLVD., NR. 37TH-ST.—Handsome 12 room house, detached, 5 baths, complete with shower, etc., hot water heat, electric lighting; owner will take $2,000 in payment down, balance to suit; price, $10,000.
BOWERS, LEBRANDT & O'BRIEN,
Doug. 1858. Auto 73894. 3467 Indiana-av.

FOR SALE—6901 WOODLAWN-AV., 8 ROOM brick, with brick garage; lot 50x125. Modern; steam heat; electricity; $8,000. Owner must sell; will make the sa crifice.
J. H. ROSE, 1170 E. 63d-st. Midway 177.

FOR SALE—BARGAIN—OWNER; 7839 EGgleston-av.; 10 ft. rm. house; elec. lts.; hardwood; lge. pretty lot; faces Auburn lake; price, bldg. in rear; leased 2 yrs.; surt., R. L. C. & B. L.

FOR SALE—4018 WASHINGTON PARK-CT., 8 rooms, brick, hardwood throughout; steam heat; all in best possible condition; terms to suit. A. E. KESLER, Room 1139, 76 W. Monroe-st. Phone Central 6478.

FOR SALE—3918 WASHINGTON PARK-CT., 8 rooms, hardwood throughout; steam heat; all in best possible condition; terms to suit. A. E. KESLER, Room 1139, 76 W. Monroe-st. Phone Central 6478.

FOR SALE—3952 GREENLAND-AV.; LARGE modern brick house; 9 rooms and bath; hardwood floors; bargain. Can be seen Sunday, 9-5, or by appointment. Address K J 200, Tribune.

FOR SALE—HIGH CLASS RESIDENCES and choice vacant at low prices and convenient terms to suit. HENRY NEWETT, 1060 Euclid-av. Phone Midway 1387.

FOR SALE—8 RM. RESIDENCE; H. W. HT.; elec. lt.; hardwood floors; lot 32x134; $8,500 value; $4,700 cash or terms. 5959 8th-st., walk 2 blocks east. 5956 Lafayette-av.

FOR SALE—8 RESBRICK HOUSE, REDwood south front, attached; hardwood floors and fixtures; 4 bedrms., 2 baths; bargain.

FOR SALE—NEW BUNGALOW 316 E. 69TH-pl.; brick; 5 rms.; mod.; ready to occupy; easy terms. J. E. NELSON, 4044 E. 59th-pl. Hyde Park 1500.

FOR SALE—MODERN HOUSE, 6 CABINET RMS., op. pk.; 50 ft. lot; garage; L. P. L. and C. W. and L. Easy terms. 6736 Lowe-av.

FOR SALE—MODERN BRICK, 8 ROOM RESidence; hardwood floors; $5,000; owner on premises. 7722 S. Morgan-st.

FOR SALE—NEW 2 FLAT, 4 ROOMS AND bath each; oak finish throughout; tile bath; gas and electric fixtures; $4,500; $1,000 cash, balance like rent. 1429 E. 64th-st. Mid. 7290.

VACANT—SOUTHWEST SIDE.

FOR SALE—S. W. CORNER OF 16TH AND 40th-ct., 125x117, also n. w. corner of 16th and 40th-ct., 100x117. Improved, on car line; good business corner. Reasonable. Any terms. Splendid opportunity. Owner, J. BLEDSTEIN, 1127 W. Madison-st.

VACANT—NORTH SIDE.

FOR SALE—FINE BUNGALOW SITE—
N. W. Cor. N. Paulina and Thome-av.
DIRECTLY W. OF NO. EDGEWATER.
Both streets asphalted; high class residential surroundings; close to "L" and Clark-st. surface, and only ten minutes to elevated. Owners next door.

FOR SALE—BUILDERS, SEE THIS GRAND bargain in vacant, 97x125 ft., s. e. cor. Rosemont and Magnolia, near N. Edgewater L sta.; only $140 per ft.; one-half cash. Phone Edgewater 1096. B. B. CLOVER & BRO., 1136 Granville-av.

FOR SALE—EDGEWATER VACANT.
Glenwood, nr. Berwyn. 50x125 ft.....$ 6,000
Glenwood, nr. Hollywood. 50x125 ft..... 6,000
Summerdale, nr. Glenwood. 120x125..... 10,200
B. B. CLOVER & BRO., Exclusive Agents.
69 W. Washington-st. Cent. 6040.

FOR SALE—NORTHEAST CORNER WESTern and Howard-avs., furture double transfer. 107 ft. south frontage on Howard; $20,600; part time.
FRED W. BRUMMEL & CO., 1729 Conway Bldg. Franklin 822.

FOR SALE—90 FT. LOT IN ROGADIA-TERrace, well located and with good restrictions. Owing to circumstances must sacrifice for quick sale; not much cash requ red. Title guaranteed. Address J C 398, Tribune.

FOR SALE—FINE 50-FOOT CORNER, RIPE for bldg., only ½ block to elevated station. Price under the market. Snap for builders. Room 241, Conway Bldg.

FOR SALE—$2,000; 57TH-ST., EXCELLENT business corner, ripe for one story store or stores and flats; must sell; $8,000; less than $50 per ft. Address L A 182, Tribune.

FOR SALE—WINNETKA LOT, 50x165, LOYola "L" sta.; fine loc. for large apt. bldg.; no bldg. restriction; price $110 per front ft. Address H X 128, Tribune.

FOR SALE—2 BEAUTIFUL LOTS, 40 FT. LOT ON MOhawk-st., nr. Sunnyside-av.; owner will sacrifice on lot, or will build a home to order. Phone HUNTINGTON, Austin 320.

FOR SALE—WOODLAWN-AV., 6 STORY stone and brick residence, 23 rooms, elec. gas, hardwood floors, 3 baths, 2 toilets; fine location for rooming house. See owner on premises.

FOR SALE—SUBSTANTIAL BRICK 2 FLAT, $4,750; easy terms. 4124 W. 59th-st. LEON A. KOCH, 1 N. LaSalle-st. Cent. 3862.

FOR SALE—7607 MAY-ST., 7 ROOM MODern house; lot 30x125; only $3,200; terms to suit. E. E. BRUCE, 148 W. 69th. Wash. 687.

FOR SALE—BY OWNER, MUST ACCOMMODATE; flat buildings, Stony Island Realty Co., 70th and Stony Island-av. Blackstone 3110.

FOR SALE—2617 ARMOUR-AV., 5 ROOM cottage, bath, gas, hardwood floors; $2,500.

FOR SALE—MUST SELL 7 RM. HOUSE, $75; 4125 W. 60th-st. West. 5274.

FOR SALE—9 ROOMS; STEAM HEATED; garage in rear; 4048 Indiana-av.

EXCEPTIONALLY FINE 2 FLATS, AUTO furn.; separately. 6010 Ellis-av. Doug. 8248.

HOUSES—NORTH SIDE.

FOR SALE—A GARDEN OF REAL CALIfornia bungalows, in beautiful West Ravenswood; ready for occupancy; private residences and dining porches; large lots; near elevated; prices $4,700 and upward; terms. Office, Monticello and Wilson-avs. Irving 961. Or NELSON BROS., 111 W. Washington-st. Franklin 1455.

FOR SALE—BARGAINS; 5 ROOM COTtage with garage, up to date; hot water heat; good district; close to car and L; also 9 room house, all modern conveniences; lot 50x165; 2 garages. Call 4046 N. Ashland-av.

FOR SALE—BARGAINS; 5 ROOM COTtage, with garage, up to date; hot water heat; good trans.; nr. Ravenswood "L"; also 9 room house, all modern conveniences; lot 50x 165; 2 garages. Call 4046 N. Ashland-av.

FOR SALE—6 ROOM BRICK BUNGALOW, 6728 Prairie-av.; lot 37½x180 ft.; tastily decorated; elegant private residence; bookcase and fireplace; ready to occupy now; mortgage $2,200; prefer balance cash, but will take $1,000 down. Agent at bldg., 2 to 5 o'clock.
E. B. STEELE, Ph. Went. 4.

FOR SALE—OWNER BLVD., NR. 37TH-ST.—Handsome 12 room house, detached, 5 baths, complete with shower, etc., hot water heat, electric lighting; owner will take $2,000 in payment down, balance to suit; price, $10,000.
BOWERS, LEBRANDT & O'BRIEN,
Doug. 1858. Auto 73894. 3467 Indiana-av.

FOR SALE—6901 WOODLAWN-AV., 8 ROOM brick, with brick garage; lot 50x125. Modern; steam heat; electricity; $8,000. Owner must sell; will make the sa crifice.
J. H. ROSE, 1170 E. 63d-st. Midway 177.

FOR SALE—BARGAIN—OWNER; 7839 EGgleston-av.; 10 ft. rm. house; elec. lts.; hardwood; lge. pretty lot; faces Auburn lake; price, bldg. in rear; leased 2 yrs.; surt., R. L. C. & B. L.

FOR SALE—4018 WASHINGTON PARK-CT., 8 rooms, brick, hardwood throughout; steam heat; all in best possible condition; terms to suit. A. E. KESLER, Room 1139, 76 W. Monroe-st. Phone Central 6478.

FOR SALE—3918 WASHINGTON PARK-CT., 8 rooms, hardwood throughout; steam heat; all in best possible condition; terms to suit. A. E. KESLER, Room 1139, 76 W. Monroe-st. Phone Central 6478.

FOR SALE—3952 GREENLAND-AV.; LARGE modern brick house; 9 rooms and bath; hardwood floors; bargain. Can be seen Sunday, 9-5, or by appointment. Address K J 200, Tribune.

FOR SALE—HIGH CLASS RESIDENCES and choice vacant at low prices and convenient terms to suit. HENRY NEWETT, 1060 Euclid-av. Phone Midway 1387.

FOR SALE—8 RM. RESIDENCE; H. W. HT.; elec. lt.; hardwood floors; lot 32x134; $8,500 value; $4,700 cash or terms. 5959 8th-st., walk 2 blocks east. 5956 Lafayette-av.

FOR SALE—8 RESBRICK HOUSE, REDwood south front, attached; hardwood floors and fixtures; 4 bedrms., 2 baths; bargain.

FOR SALE—NEW BUNGALOW 316 E. 69TH-pl.; brick; 5 rms.; mod.; ready to occupy; easy terms. J. E. NELSON, 4044 E. 59th-pl. Hyde Park 1500.

FOR SALE—MODERN HOUSE, 6 CABINET RMS., op. pk.; 50 ft. lot; garage; L. P. L. and C. W. and L. Easy terms. 6736 Lowe-av.

FOR SALE—MODERN BRICK, 8 ROOM RESidence; hardwood floors; $5,000; owner on premises. 7722 S. Morgan-st

REAL ESTATE LOANS.

TO LOAN IN ANY AMOUNT
FROM $3,000 TO $200,000.
per cent if security warrants.
BUILDING LOANS
loan on well located factory
ground value equals amount
ildings are modern and adapted
CIAL LOANS ON SAME BASIS.
HENRY A. ENCKSON,
M. C. A. Bldg., 19 S. La Salle.

YOU A HOME? OWNERSHIP
YOU NEEDED MONEY?
ere making a 2d mortgage
RATES LOWEST IN CHICAGO.
Satisfaction guaranteed.
Mortgage & Trust Co.,
N. Clark-st., Suite 500.

O LOAN ON CHICAGO REAL ES
—Building Loans a Specialty.
Quick Service.
mall loans desired. Lowest
rates. A loan special
nd to loan at 5½ per cent.
H. C. McCORTNEY & CO.,
Est. of Dem., 132 W. Washing

GAUM SONS BANK AND
st class Chicago real estate mortgage
ing 6 per cent 7% and 8%
upward. Send for List No.
LA SALLE AND MADISON-STS.

REAL ESTATE LOANS.
0 years of fair dealing.
BAIRD & WARNER,
Sale-st.

C. C. MITCHELL & CO.,
6 PER CENT MONEY TO LOAN
ACTION.
SHINGTON-ST. RANDOLPH.

MARSH & COMPANY, BANKERS
BUILDING.
large estates and other loans to
perations and many individuals.
ENGINEERING DEPARTMENT.
MORTGAGE LOANS ON IMPROVED
oans made and money paid quickly
ect, commission. Pay back when
STT, JENKINS & CO.,
Room 1001

LOAN, LOWEST RATES.
O'CONNELL, 69 W. Washington-st.

PERSONAL PROPERTY LOANS.

NS AS LOW AS 1 PER
loan on jewelry or anything of
loan too large or too small. Every
are strictly private and confidential.
ency for ladies. American Loan
Co., 30 Hartford Bldg., 3 S.
Take elevator to 9th floor.

LOANS—LEGAL RATES; MONEY
everything of value; diamonds,
s, musical instruments, firearms,
e tools, Victrolas, clothing, rugs,
etc. DAVID STERN LOAN CO.,
adison-st. In business since 1880.

LOAN, 1 PER CENT, NO OTHER
on diamonds, watches, jewelry,
CHATTEL LOAN BROKERS' SOCIETY,
ington-st., corner Dearborn-st.

NT OF VALUE LOAN ON DIA-
portionately on watches, jewelry,
Legal rates; private booths.
Estab. 30 years. CHARLES MOS
Adams-st., near Dearborn.

LOANS MONEY ON DIAMONDS
est. Est. 1861. 16 N. Dearborn-st.

WATCHES, DIAMONDS AND
lowest rates. GEO. M. POE, Ro
Pawnbroker, 34 W. Monroe-st.

CANED PAWNBROKERS' CO.,
NSON, 6th floor, 7 W. Monroe.

FINANCIAL.

SERIOUS OF MAKING THE
ce of a party who has a knowledge of the chattel loan bus
ne also in view of forming a part-
correspondence solicited. Confi-
L. A. 356, Tribune.

OR SHARE IN EQUITIES
ities, timber rights, railroads,
, notes, or factoring accounts
investors also solicited. Ad-
GREE, F. O. Box 705, Chicago.

HERE TO INVEST IN TRUST AND
mbs against estate. Commercial
ent Co., Rm. 422-24 Ashland Blk

MORTGAGE REAL ESTATE
e or purchased. R. 1018, 29 S.

STOCKS AND BONDS.

AND SELL ALL STOCKS AND
D INACTIVE AND UNLISTED
OCIAL MARKET. ALSO
NA SECURITIES COMPANY
ND LA SALLE. 3D FLOOR
REDIN & CO. (INCL.)
ROOKERY BUILDING.
posted by our market letter.
Security Bldg., Chicago.
Y, CARPENTER & CO.,
AND BOND BROKERS.
Sale-st. Phone Main 4868.

MORTGAGES.

6 PER CENT GOLD, INTEREST
st mortgages, on good improved
ome property, protected by guar-
amounts of $1,000, $1,500, $2,000
d, $4,500.
ALBERT WAHL,
phone Harrison. Central 1f.

FIRST MORTGAGE 6% 80-68
e Chicago real estate. 5 per cent
e in 2 yrs. and 8 mos. for further
phone or L. Monthly interest

LEASEHOLDS.

DEALERS HIGH CLASS NO. AND
rooming houses and furn. apts.
ash, elegantly furn. 10 rms., cen-
ale, no. of Division; steam ht.; $29.
ly $625; terms. DAVENPORT
me $35 over all expenses.
0, 2-3 cash, 2 apts., 14 rooms, conv.
st, rent only $85; income $90
HARRY E. BORGH, 1227 La Salle-st.

AVE TIME AND MONEY ON
apts.; have a number that will
ease $30 each; steam heat, hot
S., walk dist.; only $1,500; $500
ash. 20 rms., stm., clearing $90
cash. 22 rms., cor., close in, $1,
all rms. above basement; rent $95
easy terms C. E. CORCORAN &
N. Dearborn-st.

-21 ROOMS HOUSE, STM. HT.
run, water in all rooms; always
$75 weekly; all light rooms. This
exceptional value. Must be sold
quire at Store, 646 N. Clark-st.

-6 APT., COMPLETELY FUR-
with 27 rooms rented; exclusive
ocation; must be sacrificed in
ir party. Tel. Rogers Park 344.

CO WELL FURN. 12 ROOM
$47; big income; on L; 6 cash
ark; rent free till May 1st; sacrifice

-6 ROOM APT., FURNITURE
$27.50; steam, hot water; janitor
$1,100. Davenport-wighwood-av. Ph. Lincoln 8041

HOUSE, SPLENDID LOCATION,
substantial furniture; lease
balance to suit purchaser. E. CHRISTEN
la Salle-st. Central 5875

-FURNITURE AND LEASE
d 6 rm. mod. conveniences; partly furnished
ent; in halls; suites; reasonable
grately. 510 E. 61st-st. H. F. 9196

SE. NEWLY FURN. AND HTD.
rooms rented; income over
over 3 girls or 4 girls and give 5 years
Key R. 2-3, Tribune.

T.; REAR; STM. ELEC.; ROOMS
furnished or unfurnished. Call
640 Lincoln-pkwy., 2d apt. N.
GERHOLD, Sup. 8895.

ly furnished room
you want to be sold quick and
are dealing with Greeks who buy and may
business, 409 Ashland Blk. Cent. 8754.

AND MARKET—BARGAIN
sale separate; will stand investigation.
Dorney-av.

GROCERY AND BAKERY—ALSO GROCE-
best market and location in Evanston
block; sickness. W. H. Rowe, same.

RANT AND DELICATESSEN — BARG.;
ale, good; living rooms; steam;
4319 Irving Park-blvd. Irving Park 1.

DELICATESSEN; BEST LO-
North Side; new fixtures; heavy
open today. 5434 Broadway.

GROCERY-DELICATESSEN—$2,200; CASH
rent, $50; income, $75; selling on account
at once $200. 2711 Madison-st.

ERY AND DELI. JAN. SERVICE;
all filled; best rent. loc.; N. S.; easy
W. Oak, Flat A. Sup. 7864

-LEASEHOLD; $1250 CASH AT ONCE
furnished 4 room flat; sickness
2. 4744 Calumet-av.

FURNISHED 5 ROOM FLAT ON
; will sacrifice and give $50 of
free. Address F 79, Tribune.

9 ROOM HOUSE IN LIGHT
ng suites; best rooming location
420 E. 54th-st.

-10 ROOM WELL FURNISHED
rented; sell reasonable on account
ness; no agents. 3100 Ellis-av.

ERY AND MEAT MARKET;
doing; nice location; $2,200 cash
RENT $125; 27 FURN. APTS.
looking lady to assist in selling furn
60 Calumet, 2d. Ken. 9336.

OOMS. GOOD INCOME; REAS
location. 672 N. Dearborn-st.

OOMING HOUSE FOR SALE;
of sickness. 15 Waverly-ct.

HOUSE; 10-ROOMS; ALL RENT
; good loc. 1058 W. Monroe.

OUSE. BARGAIN; MUST SELL
ck; good loc. 17 W. Grand-av.

S. HIGH STD. ROOMERS; RT. 7
ne $1450; 2nd and 3rd -st.

-4331 PRAIRIE. 3D. NICELY
apt. or will rent. Ph. Oak. 812 L.

-LINE LOCATIONS; LONG LEASE
ired. Address H 311, Tribune.

SEHOLD. 16 ROOM HOUSE ON
CORTEZ-PL. for sale, between
Washington-st. Franklin 2801.

SOWER RETIRING. WANTS RE-
ssant for strictly mod. 23 rm.
$250 mo.; beauty, flats, etc.; good
ity only. Address K C 76, Tribune.

FOR SALE—THE HOTEL CITY OF
elec. lights., stm. ht.; 35 rms.;
$6,000 cash. $100 mo. Evans-
Fremont, Mich.

3 ROOMS. BUSY STREET, $600.
house, 16 rooms, a bargain $850.
$250 mo.; beauty, flats, etc.; good
ity only. Address K C 76, Tribune.

SCHAEFER & CO., 205 S. La Salle.

—I HAVE $6.00 TO $1,000 TO
proposition of merit; I will invest
half. W. Arlington-st.

—IF YOU WANT TO GET
a shoe business on small investment.
Mallers Bldg.

BUSINESS CHANCES.

AGENCY—BUSINESS—I HAVE CONTRACT
exclusive control on a product that can
over 7,500 Chicago grocery and de-
stores; article won gold medal at
exposition and is a big repeater; have
office and an automobile and also
start working on; will sacrifice the
for $400 or will consider working part
capital. Apply 3720 Lincoln-av.

AGENCY WANTED FOR M'FGRS. LINES
novelties; organization splendidly
ed to handle few good lines; Latin-Amer-
connections. National Service Co., 7th
Ave., St. Louis.

STORE — SOUTH SIDE, ESTAB. 10-
business; ideal place for couple; sick-
compels sale. Address G 194, Tribune.

AUTO ACCESSORIES, MOTORCYCLE, BI-
Sole 2d. Vulcanizing Shop—On West Side
not touching on two other good streets;
$10,000 yearly business; everything will
the strictest investigation; reason for
failing health. It will take about
to handle proposition; right people who
business only; no brokers. Address K P
Tribune.

BAKERY—FIRST CLASS; A LIVELY S.
neighborhood; can be bought for $225;
$500; income, $300. Hubbard (even
$75 to-day. Inquire MARX, 318 E. 87th-

GENERAL—WHOLESALE, FULL EQUIPP-
good location, for sale or rent; North Side;
every truck and wagons. Phone ALLEN
Harrison 4128.

BAKERY—FOR SALE—PROFITABLE; NR.
Ill. exp. sta. 1405 E. 66th-st.

BAKERY—CHEAP; GOOD LOCATION. 9753
Halsted. Apply in grocery.

BARBER SHOP—3 CHAIRS—VERY LAT-
cut, up to date, and sanitary shop in
on transfer corner; doing fine
3205 Irving Park-blvd. and Kedzie.

BARBER SHOP AND CIGAR STORE—FOR
Sale—Investigate. 2802 Lincoln-av.

BARBER SHOP—FOR SALE—DOORS PR.
Cal. West 3. Phone Austin 2222.

BARBER SHOP—$145 TAKES IT; RENT
rooms. 353 E. 69th-st.

BEAUTY SHOP—THOROUGHLY EQUIP-
ped; doing excellent business; owner called
from city. Will sacrifice for quick sale. Ad-
P 49, Tribune.

BEAUTY SHOP—EXCELLENT NORTH
LOCATION; OLD ESTAB-
BUSINESS. Address B 65, Tribune.

BILLIARD SHOP—NEAR LOOP; GOOD
; est. 30 years; steady customers;
rent; $65. C. H. GADEY, 940 Jackson-bd.

BUSINESS OPPORTUNITIES — INVEST-
has number of well developed propo-
splendid chance for the man with lim-
capital, as well as others. Address J 14
Tribune.

BUSINESSES — OF ALL KINDS SOLD,
Consult reliable concern, buyers save time,
Est. 34 yrs. H. B. Dearborn, Ludwig Bldg.

CANDY, TEA, AND COFFEE STORE
Good paying; on account of sick-
2 Strauss, 3037 Lincoln-av.

CAPITAL WANTED—CAPABLE MEN IN-
qualified to handle; big money; state
CAPITAL, Tribune.

CAPITAL WANTED—$8,000 TO $5,000,
silt or without services, to take over retired
of long established business; profits
first year; business increasing each
; investment fully guaranteed and pro-
Address R 329, Tribune.

CAPITAL WANTED—$8,000 TO SELL
of stocks or bonds. We prove a corpora-
ownership of property exactly as de-
before delivery. C. FRANK TAYLOR
Dearborn-st., Room 1001.

CAPITAL—TO A CAPABLE MAN WITH $10,-
on a position is open as secretary-treasurer
business; investigation solicited; $2,000;
amount required. Address K 42

CAPITAL CAN BE SECURED WITH A
good prospects. Let me write yours; 14
experience. Address H 111, Tribune.

CIGAR, CANDY, STATIONERY—$100 CASH,
to part time, buys best money maker N. S.
rent; $17. Rooms, 2540 Lincoln-av.

CLEANING AND DYEING PLANT, SACRI-
$10,000; etc. 123 W. Madison-st.

COAL AND TEAMING BUSINESS FOR
to $1,200; 7 horses, 10 wagons, harness
location, 2135 Cottage Grove-av.

COFFEE, TEA, LIGHT GROCERY—PAYING
; stock, fixtures, $1,000; leaving city;
quick. Address F 571, Tribune.

CONFECTIONERY AND ICE CREAM PAR-
Sale—On best business street on
; 65c. cc. opportunity; reas. Address K J
Tribune.

CONFECTIONERY—
School-in Edgewater, cheap rent.
Apply Sunday, 5802 Broadway.

DELICATESSEN, GROCERY, CANDY, AND
Clay Store—$250 buys; in thickly settled
population; best little stand for man and
wife; laundry and milk alone pays ex-
rent; cheap rent; with living rooms; have on
hand if desired. Call 1, to 5 p. m., 7003 S.
Campbell-av.

DELICATESSEN AND GROCERY—ESTAB-
lished five years, on one of the best West Side
corners; cash sales; complete equipment, in-
U. S. meat slicer; clean stock; living
rooms; owing to sickness will sell at bargain.
$3. RIBEL, Sheppard, Strassheim & Co.,
Randolph and Union-sts.

DELICATESSEN, HOME BAKERY—HIGH
class, on prominent business st., North Side,
near "L"; $1,500 cash; business must be
sacrifice $475, part cash; chance for some one.
620 Lincoln-av.

DELICATESSEN — FINE STOCK, GOOD
trade, with living rooms; cheap rent; $350;
with $800; part time. No agents. 3002 Shef-
field-av. Call quick.

DELICATESSEN AND BAKERY—INDIANA "L"
; no opposition; ice, stock; fine oak fix-
; everything complete; a money maker.
1031 Indiana-av.

DELICATESSEN AND SCHOOL—WITH 5
rooms; big school; doing fine business; candy
pay all expenses; good reason selling; inc. 35
cash. Address F 585, Tribune.

DELICATESSEN AND GROCERY—GOOD
& E. fine bus.; sacrifice sold by May 1; in-
open to buyers; call any day; nice living
; no agents. 1st floor, 54-56 Oak-st.

DELICATESSEN AND LIGHT GROCERY—
with $1,100; leaving city; no deal-
1458 E. 55th-st.

DELICATESSEN AND GROCERY UP TO
; doing over $30 a day cash business; no
agents. 264 N. Kedzie-av.

DELICATESSEN — GOOD FIXTURES;
good business; good reason for
6126 Broadway.

DELICATESSEN GROCERY—EST. BUSI-
; good clean stock and fixtures; 3 living
and bath; rent, 7032 St. Lawrence-av.

DELICATESSEN AND GROCERY STORE—
For Sale—Cheap. 2327 N. Spaulding-av.

DELICATESSEN, GROCERY—GOOD ROOM-
; rent $1,200. Phone Stewart 3279.

DELICATESSEN, GROCERY—GOOD ROOM-
; full fresh stock. 2 Throop-st.

DENTAL OFFICE—FOR SALE—IN BANK
transfer corner; doing $5,000 yearly.
Box B 200, Tribune.

DRY GOODS—FOR SALE—MOD.; GOOD
; rent, $40; 3 living rooms; cheap for
Address F 469, Tribune.

DRESS AND WAIST SHOP—BEAUTIFUL
furnished; State-st., loop location; estab-
bargain. Address G 318, Tribune.

DRUG STORE—FOR SALE—DOING GOOD
; paying basis; answer at once; state full
Address K P 299, Tribune.

DRUGGISTS' RESTAURANT, CONF. OWNERS
your business sold quick and
are dealing with Greeks who buy and may
business, 409 Ashland Blk. Cent. 8754.

DRY GOODS AND NOTIONS FOR SALE—GOOD
; trade; reason; sickness. Ad-
; sales average over $2,000 a mo.;
other interests requiring immediate
Phone Yards 2376. No dealers.

EXCHANGE—OWNER WILL EXCHANGE
new cash register, scale, ice box,
, worth double price, $250. Ad-
P 100, Tribune.

FRUIT AND MARKET—BARGAIN;
part separate; will stand investigation.
Dorney-av.

GENERAL BAKERY—ALSO GROCE-
best market and location in Evanston
block; sickness. W. H. Rowe, same.

GRAIN ELEVATOR FOR SALE—
Ne White City. Call 412 E. 63d-st.

GROCERY—RESTAURANT—GOOD PLACE
for German couple. 359 E. 26th-st.

GROCERY—FOR SALE—$2,000. STOCK FOR
$1,000; forced to sell; $50 a day business. 481
Orleans-st. Phone Franklin 1155.

GROCERY CORNER—NEW BUILDING,
North-av., for rent. MINCER, Ph. Central
3384.

GROCERY—FOR SALE—HOTEL BAR; TRANS-
fer; BEST LOCATION IN CITY;
ADDRESS F 228, TRIBUNE.

GROCERY AND CAFE—FOR SALE—CAN
take out license; 5 year lease. Call after
MANAGER. 2537 Cottage Grove-av.

GROCERY—FOR SALE—7 YEAR LEASE;
rent cheap. For particulars phone Ken. 4068.

GROCERY—FOR SALE — ACCOUNT SICK-
. 357 Milwaukee-av.

GROCERY FIXTURES WANTED—24 FEET
or over. WM. STROTMEIRE, 932 W. Lake.

GROCERY—LICENSE FREE, ACCT. OF RE-
tiring from business. Address B 444, Tribune.

GROCERY—GOOD BARGAIN; BEER. MONEY
big bus.; your own price. 1134 Townsend.

GROCERY LICENSE—WANTED; WILL BUY;
state lowest price. Address G 370, Tribune.

GROCERY AND LICENSE—FOR SALE OR
rent; good reasons. 6854 Green-st.

GROCERY LICENSE WANTED — STATE
your lowest cash price. Ph. Calumet 209.

GROCERY LICENSES — WILL BUY ONE OR
two; state price. Address H 456, Tribune.

HOSE STORE—SMALL, WITH GOOD OPEN-
ing for repair shop. 1339 Madison.

HOSE STORE—CHANCE FOR BARBER SHOP AND
poolroom or pawnbroker; live corner; low
rent; 3855 Cottage Grove or Franklin 3670.

HOTEL—FOR SALE—5046 S. ASHLAND-
av.; a big bargain; will sacrifice same; good
old stand; everybody knows it, but I have too
many irons in the fire. Apply to H. be-
STADT. Drexel 4746.

HOTEL—$750 BUYS THE BEAUTIFUL
Sherman Pk. theater; rent $50 mo.; 1,200
leather chairs equipped; clears $50 to $60 weekly;
city and federal license; open daily 2 to 4 p. m.
1146 W. Garfield-blvd., nr. Racine. Doug. 7140

HOTEL—FOR SALE—BEST RENT; HAS ALWAYS
been a money maker. You can clear $40 to
$50 a week. Buy this now. HUB, 14 W. Wash-
ington-st., Room 618.

HOTEL—FOR SALE OR RENT—THOR-
oughly equipped small theater; good loca-
tion, West Side. LEONARD ROACH, Owner,
127 N. Dearborn. Central 3927.

THEATRES—SEE "THE LARGEST DEALER,
BAKER, 33 S. Dearborn-st., Room 509.
Theater Licenses for Sale.

THEATER—300 SEATS; BEST LOCATION
; money maker; no agents. Address F
109, Tribune.

THEATER BLDG.—W. S., 300 SEATS; $5,000
cash; terms, trade. Address J H 294, Tribune.

THEATRES—FOR SALE—MODERN; CLEARS
up $45 a week. Address F 247, Tribune.

PRINTERS AND PUBLISHERS WITH $90,-
000 to $100,000 cash can secure a good paying
business; must be practical men; and set
their deals on strictly business basis. Full
information solicited. Address F 346, Trib-

CAPITAL—WANTED — $8,000 TO $5,000,
silt or without services, to take over retired
of long established business; profits
first year; business increasing each
; investment fully guaranteed and pro-
Address R F 299, Tribune.

PRINTING PLANT—BEST; INSIDE LOOP; 4
bbbbs. power cutter. Address G 375,
Tribune.

PUBLIC STENO.—IN LOOP; GOOD OPEN.;
sell desks, etc. Address K Y 128, Tribune.

RESTAURANTS—ONE OF CHICAGO'S FIN-
est; located on busy South Side street; doing
good business; genuine bargain for a live wire.
Long lease. Don't answer unless you mean
business. Address F 164, Tribune.

RESTAURANT, LUNCH ROOM—DOWN-
town; connected with the European Hotel;
well established; cheap rent; bargain for
could consider terms. Address L G 226,
Tribune.

RESTAURANT—HIGH CLASS, IN HEART
loop, doing good business; lease to run
and one-half years. Address F 402, Tribune.

RESTAURANT, LUNCHROOM—FOR SALE—
Nr. White City. Call 412 E. 63d-st.

RESTAURANT—TO RENT—GOOD PLACE
for German couple. 359 E. 26th-st.

SALOON—FOR SALE—$2,000. STOCK FOR
$1,000; forced to sell; $50 a day business. 481
Orleans-st. Phone Franklin 1155.

SALOON CORNER—NEW BUILDING,
North-av., for rent. MINCER, Ph. Central
3384.

SALOON FOR SALE—HOTEL BAR; TRANS-
fer; BEST LOCATION IN CITY;
ADDRESS F 228, TRIBUNE.

SALOON AND CAFE—FOR SALE—CAN
take out license; 5 year lease. Call after
MANAGER. 2537 Cottage Grove-av.

SALOON—FOR SALE—7 YEAR LEASE;
rent cheap. For particulars phone Ken. 4068.

SALOON—FOR SALE — ACCOUNT SICK-
. 357 Milwaukee-av.

SALOON FIXTURES WANTED—24 FEET
or over. WM. STROTMEIRE, 932 W. Lake.

SALOON—LICENSE FREE, ACCT. OF RE-
tiring from business. Address B 444, Tribune.

SALOON AND GROCERY—BARREL BEER. MONEY
big bus.; your own price. 1134 Townsend.

SALOON LICENSE—WANTED; WILL BUY;
state lowest price. Address G 370, Tribune.

SALOON AND LICENSE—FOR SALE OR
rent; good reasons. 6854 Green-st.

SALOON LICENSE — WANTED — STATE
your lowest cash price. Ph. Calumet 209.

SALOON LICENSES — WILL BUY ONE OR
two; state price. Address H 456, Tribune.

SHOE STORE—SMALL, WITH GOOD OPEN-
ing for repair shop. 1339 Madison.

STORE—CHANCE FOR BARBER SHOP AND
poolroom or pawnbroker; live corner; low
rent; 3855 Cottage Grove or Franklin 3670.

THEATER — LEASE FOR SALE; OLD
STAND; NOW DOING GOOD BUSINESS;
SEATING CAPACITY 750; SMALL AMOUNT
OF MONEY WILL HANDLE DEAL. APPLY
1220 N. CLARK-ST., EVENINGS.

THEATER—FOR SALE—5046 S. ASHLAND-
av.; a big bargain; will sacrifice same; good
old stand; everybody knows it, but I have too
many irons in the fire. Apply to H. be-
STADT. Drexel 4746.

THEATER—$750 BUYS THE BEAUTIFUL
Sherman Pk. theater; rent $50 mo.; 1,200
leather chairs equipped; clears $50 to $60 weekly;
city and federal license; open daily 2 to 4 p. m.
1146 W. Garfield-blvd., nr. Racine. Doug. 7140

THEATER—BEAS. RENT; HAS ALWAYS
been a money maker. You can clear $40 to
$50 a week. Buy this now. HUB, 14 W. Wash-
ington-st., Room 618.

THEATRE—FOR SALE OR RENT—THOR-
oughly equipped small theater; good loca-
tion, West Side. LEONARD ROACH, Owner,
127 N. Dearborn. Central 3927.

THEATRES—SEE "THE LARGEST DEALER,
BAKER, 33 S. Dearborn-st., Room 509.
Theater Licenses for Sale.

THEATER—300 SEATS; BEST LOCATION
; money maker; no agents. Address F
109, Tribune.

THEATER BLDG.—W. S., 300 SEATS; $5,000
cash; terms, trade. Address J H 294, Tribune.

THEATRES—FOR SALE—MODERN; CLEARS
up $45 a week. Address F 247, Tribune.

PRINTERS AND PUBLISHERS WITH $90,-
000 to $100,000 cash can secure a good paying
business; must be practical men; and set
their deals on strictly business basis. Full
information solicited. Address F 346, Trib-

INVESTMENT.

Financial concern actively engaged in handling real estate securities has profitable business offered it. You can secure few shares preferred stock with common bonus for cash investment. Our business is safe, consisting of well located real estate securities and mortgages. Our profits are very big and quick. Get in now and make some quick real money. Address L A 357, Tribune.

INVESTMENT—PARTY WITH $2,000 TO
take ½ interest patent device for one million
groceries; manufacture cost $3; retail $12;
within every merchant's reach. Unless you
mean business do not answer. No broker. In-
vestigate. Address H 586, Tribune.

INVESTMENT—I WILL PAY 14% FOR $10,-
000 in sums of $2,000 up for improving a large
alfalfa and stock farm in adjoining state; now
earns $6,000 per an.; refs., can withdraw your
money on 60 day notice after 1 year. Address
K J 309 Tribune.

INVESTMENT—HAVE $2,000 AND SERV-
ices. No patents. Refs. exchanged. De-
scribe your proposition fully. Address K T 426,
Tribune.

INVESTORS—CAN SHOW YOU GREATER
and quicker returns than any other proposi-
tion out; most valuable patent, consisting of
6 cylinder hydraulic motor, which will revo-
lutionize the power industry; investment of
$500 up; principals. Address K C 83, Tribune.

JOB PRINTING PLANT—FOR SALE—
Would consider vacant real estate. Address
K J 78, Tribune.

JOB PRINTING PLANT—FOR SALE—TWO
Gordons. 1019 E. 55th-st., Call.

JUVENILE AND FANCY GOODS STORE—
Up to date stock; good location; selling ac-
count of sickness. Address F 294, Tribune.

LAUNDRY—FOR SALE—MODERN; WITH
real estate. Address B L 82, Tribune.

MAIL ORDER BUSINESS, $500 CASH; WILL
clear $80 monthly; trial allowed. Owner, 138
S. Dearborn, Room 610.

MANAGER—TO PURCHASE 1-3 INTEREST
in manufacturing concern; salary $2,000 a
year; investment $6,000. Address K Y 577,
Tribune.

MANUFACTURER OR INVESTOR — WE
want new office appliance machine manufac-
tured and need financial assistance; estimated
cost $6; selling price $75; demand established;
commercial value proven; worth investigating.
Address J H 205. Tribune.

MANUFACTURING CONCERN — WHOLE-
sale, doing over $50,000 business annually;
gives very good returns on money invested;
will bear careful investigation of any one in-
terested; references exchanged and all dealings
considered strictly confidential; good reason
for selling. Address K K 634, Tribune.

MANUFACTURING — FINE CHANCE FOR
man with $10,000, to secure interest in pros-
perous mfg. business. Address F 414, Tribune.

MARKET—TO RENT—IN GROCERY ON
South Side; fixtures complete; doing good
business. Address K N 178, Tribune.

MILLINERY STORE FOR SALE—FINE
trade, well established, location good, North
Side; must sell quick. Address G 186, Tribune.

PARTNER WANTED—TO INVEST $500 AS
half interest in merchant tailoring establish-
ment; best location on S. S.; good money
maker for right party. Address J R 214, Tribune.

PATENT—SMALL HIGH GOOD QUICK SELL-
er patented Feb., 1916; no reasonable offer re-
fused; will accept good auto as part payment.
J. U. SCHAEFER, 300 S. La Salle-st., Room 1.

POPCORN BUSINESS—RETAIL; BEST OF-
fer for week. May 1 takes entire business as
original cost $1,000. Owner leaving city; no
agents. Apply 1621 W. 63d-st.

PRINTERS AND PUBLISHERS WITH $90,-
000 to $100,000 cash can secure a good paying
business; must be practical men; and set
their deals on strictly business basis. Full
information solicited. Address F 346, Trib-

PUBLIC STENO.—IN LOOP; GOOD OPEN.;
sell desks, etc. Address K Y 128, Tribune.

RESTAURANTS—ONE OF CHICAGO'S FIN-
est; located on busy South Side street; doing
good business; genuine bargain for a live wire.
Long lease. Don't answer unless you mean
business. Address F 164, Tribune.

RESTAURANT, LUNCH ROOM—DOWN-
town; connected with the European Hotel;
well established; cheap rent; bargain for
could consider terms. Address L G 226,
Tribune.

RESTAURANT—HIGH CLASS, IN HEART
loop, doing good business; lease to run
and one-half years. Address F 402, Tribune.

RESTAURANT, LUNCHROOM—FOR SALE—
Nr. White City. Call 412 E. 63d-st.

RESTAURANT—TO RENT—GOOD PLACE
for German couple. 359 E. 26th-st.

SALOON—FOR SALE—$2,000. STOCK FOR
$1,000; forced to sell; $50 a day business. 481
Orleans-st. Phone Franklin 1155.

SALOON CORNER—NEW BUILDING,
North-av., for rent. MINCER, Ph. Central
3384.

SALOON FOR SALE—HOTEL BAR; TRANS-
fer; BEST LOCATION IN CITY;
ADDRESS F 228, TRIBUNE.

SALOON AND CAFE—FOR SALE—CAN
take out license; 5 year lease. Call after
MANAGER. 2537 Cottage Grove-av.

SALOON—FOR SALE—7 YEAR LEASE;
rent cheap. For particulars phone Ken. 4068.

SALOON—FOR SALE — ACCOUNT SICK-
. 357 Milwaukee-av.

SALOON FIXTURES WANTED—24 FEET
or over. WM. STROTMEIRE, 932 W. Lake.

SALOON—LICENSE FREE, ACCT. OF RE-
tiring from business. Address B 444, Tribune.

SALOON AND GROCERY—BARREL BEER. MONEY
big bus.; your own price. 1134 Townsend.

SALOON LICENSE—WANTED; WILL BUY;
state lowest price. Address G 370, Tribune.

SALOON AND LICENSE—FOR SALE OR
rent; good reasons. 6854 Green-st.

SALOON LICENSE — WANTED — STATE
your lowest cash price. Ph. Calumet 209.

SALOON LICENSES — WILL BUY ONE OR
two; state price. Address H 456, Tribune.

SHOE STORE—SMALL, WITH GOOD OPEN-
ing for repair shop. 1339 Madison.

STORE—CHANCE FOR BARBER SHOP AND
poolroom or pawnbroker; live corner; low
rent; 3855 Cottage Grove or Franklin 3670.

THEATER — LEASE FOR SALE; OLD
STAND; NOW DOING GOOD BUSINESS;
SEATING CAPACITY 750; SMALL AMOUNT
OF MONEY WILL HANDLE DEAL. APPLY
1220 N. CLARK-ST., EVENINGS.

THEATER—FOR SALE—5046 S. ASHLAND-
av.; a big bargain; will sacrifice same; good
old stand; everybody knows it, but I have too
many irons in the fire. Apply to H. be-
STADT. Drexel 4746.

THEATER—$750 BUYS THE BEAUTIFUL
Sherman Pk. theater; rent $50 mo.; 1,200
leather chairs equipped; clears $50 to $60 weekly;
city and federal license; open daily 2 to 4 p. m.
1146 W. Garfield-blvd., nr. Racine. Doug. 7140

THEATER—BEAS. RENT; HAS ALWAYS
been a money maker. You can clear $40 to
$50 a week. Buy this now. HUB, 14 W. Wash-
ington-st., Room 618.

THEATRE—FOR SALE OR RENT—THOR-
oughly equipped small theater; good loca-
tion, West Side. LEONARD ROACH, Owner,
127 N. Dearborn. Central 3927.

THEATRES—SEE "THE LARGEST DEALER,
BAKER, 33 S. Dearborn-st., Room 509.
Theater Licenses for Sale.

THEATER—300 SEATS; BEST LOCATION
; money maker; no agents. Address F
109, Tribune.

THEATER BLDG.—W. S., 300 SEATS; $5,000
cash; terms, trade. Address J H 294, Tribune.

THEATRES—FOR SALE—MODERN; CLEARS
up $45 a week. Address F 247, Tribune.

PRINTERS AND PUBLISHERS WITH $90,-
000 to $100,000 cash can secure a good paying
business; must be practical men; and set
their deals on strictly business basis. Full
information solicited. Address F 346, Trib-

NOTICE

There are unquestionably many business men who would like to invest their money profitably if they only knew WHERE. A careful investor should only invest in a solid going concern, where stock actually is dividend paying and where past and present earnings positively warrant an investment. We invite immediate investigation. There is only a small amount of stock left. Money paid is placed in accordance with agreement in a responsible Chicago bank; principals only. Address K H 586 Tribune.

SOLID INVESTMENT

This is an exceptional investment offered in an old established Chicago corporation; only $50,000 of our stock issue left. It is a good dividend paying stock. Act at once. Money to be used for expansion and to meet the ever increasing demand of business. Strictest investigation invited. Only financially responsible parties need apply. No brokers. Address K T 413, Tribune.

WANTED—AN INTEREST, $3,000 OR MORE, AND MANAGEMENT IN A SUCCESSFUL GOING CONCERN. REPLIES TREATED IN ABSOLUTE CONFIDENCE. ADDRESS F 187, TRIBUNE.

Why Employ Adv. Mgr.?

You can get result producing letters, folders or booklets complete, written and printed, for less than you would pay him in salary. Hart, 7538, H. C. MUELLER, 1162 Transportation Bldg.

FOR SALE—$1,500 GOLD FIRST MORT-
gage bond by Chicago real estate worth
$6,000. Other choice mortgages $500 up. Send
for list. We guarantee payment of principal
and interest. Any holder may have to buy
it back at 1% disc. in normal times.
P. H. CUMMINGS & COMPANY,
Mortgage Bankers,
923 West 63d-st. Phone Normal 4250.

I WANT TO GO INTO THE AUTOMOBILE
accessory, tire, and vulcanizing business.
Will put up $1,000. Want partner, thoroughly
experienced in this line, who will invest like
amount. Am successful young man who feels
that the right business to go into. If you mean
business address M 432, Tribune.

A CONCERN TIED UP IN MANUFACTUR-
ing their product, with offices in automobile
section, would welcome opportunity to handle
agency of some good proposition as New York
representative; would consider only those of
merit. Also. 1765 Broadway, N. Y.

WELL ESTABLISHED PRINTING PLANT
with $10,000, to secure interest in prospe-
rous mfg. business. Address F 414, Tribune.

TO RENT—AN EXCELLENT chance to start
in business in prosperous community 3,000 inhabitants; will
rent store in Main street to good tenant; $20
per month. MRS. GEORGE METZ, Polo, Ill.

FOR SALE—ACCOUNT OF ILL HEALTH—
Largest and best paying poultry plant in Chi-
cago. Plant well stocked; old established;
can double your money in six months. Ad-
dress M 472, Tribune.

HAVE YOU A HOUSEHOLD ARTICLE TO
market? Advertise it in House Furnishing
Review. Warren Edwards, Lytton Bldg., Chi-
cago.

PARTNERS WANTED.

PARTNER WANTED WITH $10,000; I HAVE
an established paying business, backed up by
15 years of practical experience and am looking
for a partner who will give his entire time to
same and invest some money with me; think
of making profits by applying himself; must
furnish best of references. Address K K 204,
Tribune.

PARTNER WTD—IN ESTABLISHED JEW-
elry shop; 1 block outside the loop; must have
ability to take care of store; as for reference to
my standing, all leading jewelry supply
houses in Chicago. Address K X 496, Tribune.

MAN—YOUNG, CAPABLE OF HANDLING
help and managing inside. Investigate; real
estate; paying business; $8,000; part cash
bal. out of profits. Address H 134, Tribune.

PARTNER — EXCELLENT LEGITIMATE
proposition in handling of automobile accessories
exchanged. M. D., R. 852, Otis Bldg
Address G 282, Tribune.

PARTNER WANTED—WITH $2,500, TO BUY
an interest in one of the best established sheet
copper, and sheet iron shops in Chicago; plenty
of work on hand. Smith, 26 N. Jefferson.

HALF INTEREST FOR $1,000 TO GOOD
business man; established; short hours;
easy work, lots of money for right party. This
is no "bunk." Address K O 258, Tribune.

PARTNER WANTED — TO A RESTAU-
rant; must have $1,500; will devote all my time
to the man than his money. Address K T 425,
Tribune.

PARTNER WANTED—WITH $200 AND
services for auto brokerage business; young
man pref. Address M 330, Tribune.

PARTNER WANTED—WITH $300 TO MAN-
age small publishing business, mail order and
agency. Address M 271, Tribune.

YOUNG MAN AS PARTNER IN SOUTH
Side real estate office; $100 required. Ad-
dress T T 404, Tribune.

WORKING OR SILENT PARTNER WITH
$500 for small dairy proposition; city limits.
Address H 440, Tribune.

STENOGRAPHER OR TYPIST—TO HANDLE
shop stenographic man of small investment required. Address K M 190, Tribune.

FLOURISHING BUSINESS NEEDS ASSIST-
ant with $1,500; good correspondent given
preference. Address R M 290,

MARSHALL FIELD AND COMPANY

DISTINCTIVE MERCHANDISE from the FIRST FLOOR, WABASH AVE.

A Portion of the Diamond Section.

A View of the Silver Novelty Section.

Wrist Watches

Should be carefully chosen. There is so much difference in their artistic merits. Our stocks contain the approved models, in all sizes and shapes.

In 14 kt. gold, with extension bracelet, $20.00 to $150.00 each.

In 14 kt. gold, with moire ribbon band, $30.00 to $75.00.

Gold filled, with moire ribbon bracelet, $15.00 to $35.00.

Gold filled, with extension bracelet, $10.00 to $28.00.

In sterling silver, plain or decorated, with extension bracelet, $10.00 to $25.00.

Dressing Cases

Woman's Fitted Case, an Unusual Value at $6.50.

Made of black English morocco, moire silk lined, fitted with ivory celluloid articles: Hair Brush, Mirror, Comb, Tooth-Brush Holder, Soap Box, Tooth-Powder Box, Talcum Powder Box, Salve Box, Button Hook, and Nail File. $6.50.

Men's Dressing Cases, $10.00—Made of black seal grain leather, leather lined, fitted with: Two Military Brushes, Soap Box, Mirror, Comb, Shaving Soap Box, Tooth-Powder Box, Tooth-Brush, Shaving Brush and Holder, Nail File, and Cloth Brush. Other combinations up to $75.00.

Easter Greeting Cards

Standing Wire Novelties, in flower design; each, 10c

Cut-out Standing Designs; each, 5c and 10c

Hand tinted Cards and Folders, 10c to 50c

Hand tinted Cards and Folders, 10c

Easter Post-cards, in great variety, 1c to 5c

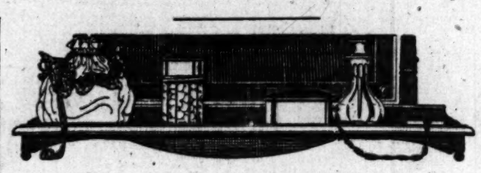

On the Dressing Table

Or for Personal Adornment

Sterling silver enameled novelties that, from their appearance, would give the impression to be much more expensive than they really are. These dainty accessories for the Dressing Table, which every woman must have, are here in ingenious forms.

Powder Boxes, $2.25 to $13.50.

Acorn-shaped Case with Thimble, $6.00.

Cologne Bottles with silver enameled stoppers, $3.75 to $15.00.

Dainty Silk Bags, containing smelling salts bottle and powder box of silver with enameled top, complete, $5.00.

Enameled Shuttles of sterling silver, each, 75c.

Brooches of 14 Karat Gold

So smart for fastening the old-fashioned fichus which are again popular, so pleasing in effect on a filmy blouse—these green gold Brooches in charming shapes and attractive settings will prove most alluring to visitors of this Section.

Brooches, with diamonds, $10.00 to $65.00.

Brooches, with sapphires, amethysts, tourmalines, pearls, or aquamarines, $6.50 to $25.00.

Shell Cameo Brooches, $8.50 to $100.00.

Plain Circle Brooches, $2.75 to $7.00.

Circle Brooch, with semi-precious stones, $5.00 to $15.00.

Beaded Hand Bags

These are in the new pouch shapes, with draw string handles. The colors are the delicate shades so much in favor, and all are silk lined to harmonize with the bead work. Prices, $7.50 to $30.00.

A great variety is shown with gilt, silver, or gun-metal finished frames. The bottoms are of light colored beads with designs in gilt, silver or darker colored beads. These are leather lined and have fringe at the bottom. Prices, $3.50 to $25.00.

Sterling silver and gold plated frames distinguish another group, the bottoms being all hand crocheted with fine rare bead work in tapestry and Oriental designs in delicate colorings. Prices, each, $50.00 to $150.00.

Coiffures, to Be in the Height of Fashion, Demand the Use of These

Newest Coiffure Ornaments

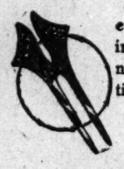

And when prices are so modest and variety is so great as in these displays, no costume need lack this subtle distinction.

Goyescas Combs, 50c to $11

Crescent Combs, 50c to $7.

Casque Combs, 50c to $9.00.

Decorated hinged Hairpins, exceptional value at $1.00.

Platinum and Diamond Jewelry

The Ideal Gift

The distinguishing features of our displays are the many beautiful moderately priced articles shown. The designs and workmanship of these pieces represent the newest ideas in Platinum Jewelry. Many have been produced in our own workroom.

The Diamonds used are selected with great care, insuring a high standard of quality.

Rings, $45 to $335.

Lavallieres, $40 to $300.

Brooches, $60 to $400.

A Kodak

In Your Vest Pocket Ready for the Unexpected.

The vest pocket Kodak with autographic attachment for titling negatives is so small and compact that it will slip into the vest pocket or woman's handbag. The vest pocket Kodak with anastigmatic lens is certain in action and capable of making excellent, clear, well defined pictures 1⅝ x 2½ inches in size. The price is $10.00.

Our stock of Kodaks, Cameras and photographic accessories is so complete that every requirement can be met.

This Section is conveniently located at the Randolph Street and Wabash Avenue entrance.

Afternoon and Evening Bags

In new and delicate colorings. These have white and gilt lace trimmings with silk rose ornaments. All have draw string handles, and some have mirrors. A large variety of colors and designs. Prices, from $1.50 to $15.00.

White Bags of moire silk and in kid, with covered frames. All have inside pockets and hanging mirrors. A large number of sizes and styles for selection. Prices $1.50 to $6.50.

Have You Seen the New Draped Skirts?

They are quite the most fetching feature of the Spring Fashions—just such skirts as Watteau and Fragonard loved to paint.

PICTORIAL REVIEW

shows a wider variety of these fascinating skirts than any other publication, from the simple CASCADE and JABOT Drapery to the BOUFFANT and PANNIER effects of Georgette, Dumay, Martial et Armand and Beer.

All the fashionable women are wearing them, and if you would be dressed a la Mode, you simply must have one.

In PICTORIAL REVIEW PATTERNS only, can you find these charming models.

The May fashions are now ready at

Mandel Brothers

Second floor and Subway

Announcement

Beginning Today, an Important Special Exhibit of the Celebrated

Doucet Collection of Dressed Dolls in the Period Styles

Comprising seventy-four figures, in costumes made by Doucet, historically perfect in every detail, this collection affords the best opportunity ever devised for a comparative study of the period interpretations of style.

Shown in a space set apart on the Second Floor, South Room, State Street Building

MARSHALL FIELD AND COMPANY

CARSON PIRIE SCOTT & CO.

Offering 50—

Reed Tea Wagons $8.75

These reed tea wagons are of most durable construction, easy running and made with two extending shelves. They have removable cretonne-lined glass bottom trays.

Finished in a soft, neutral shade of brown that harmonizes with any furniture.

Specially priced at $8.75.

Sixth Floor, North Room.

CARSON PIRIE SCOTT & CO.

50 Ferneries (As Pictured) Special $4.75 Each

The illustration shows the arrangement of the top, the center section being fitted with square metal lining and both ends are fitted with flower-pot and saucer. Very durably constructed and come in—

Several color combinations, including white and black, ivory and black, gray and white, and gray and red.

Coming at the beginning of the transplanting season, when the sun-parlor and porch need brightening up a bit,

this offering of ferneries at $4.75 is of exceptional interest.

Sixth Floor, North Room.

RESORTS AND HOTELS

The HOLLYWOOD
West End, Long Branch, N. J.
Adjoining Shadow Lawn
THE SUMMER CAPITOL
Entirely renovated and improved. 200 rooms and baths; electric light; telephone. Golf and tennis grounds attached. European plan. Restaurant of peculiar excellence. Rooms $3.00 per day and up. Annex opens May 30. Hotel opens June 15.
Under Personal Management
Walter E. Hildreth W. Irving Rudd
Formerly of Hotel Brazil, N. Y. City. Formerly of West End Hotel, Long Branch, N. J.
N. Y. Booking Office, 389 Fifth Avenue

Pennoyer Est. 1857. Kenosha, Wis. A health-resort; a "rest-cure"; 18 hours (100 acres) from Chicago. Lake Michigan. Booklet—address A. Pennoyer, M. D., Mgr., Chicago Office, 30 Marshall Field Bldg. Thursday—2 to 4. Tel. Randolph 2801.

PLAZA HOTEL
North Avenue and North Clark Street
FINE ROOM AND BATH, $1.50.

HEALTH RESORTS

GRAND VIEW HEALTH RESORT
LESS THAN 3 HOURS FROM CHICAGO
MUD BATHS
"NATURE'S CURE" FOR
RHEUMATISM
ECZEMA AND KINDRED DISEASES
Wonderful Results in a Very Short Time
Address all communications to
WAUKESHA MOOR BATH CO.
WAUKESHA, WISCONSIN
Open All the Year 'Round

Write for Catalog

An Ideal Rest Cure on Lake Michigan—
18 Miles North of Chicago
North Shore HEALTH RESORT
Winnetka, Ill.
Thoroughly equipped for treatment of nervous diseases and chronic affections of heart, kidneys or stomach.
Long Distance Phone Winnetka 88

THE Stein-Bloch Company never manufactured clothing to sell "at a price"

—that's why they tailor to-day such clothes as this store can put its label in and feel satisfied.

So we offer spring suits and overcoats for men and young men

TAILORED EXPRESSLY FOR CARSON PIRIE SCOTT & CO. BY The Stein-Bloch Co.

—knowing that they will win added prestige for this Men's Store in matters concerning

Clothing, Shoes, Hats and Haberdashery for the Man of Affairs and His Son

CARSON PIRIE SCOTT & CO.

Mandel Brothers

Hat shop; fifth floor

1,000 modish trimmed hats $5, 7.50 and $10

—many styles that are appropriate for Easter day

and for summer "dress" as well: hats representing the quintessence of fashion and

the acme of value-giving

Large sailors	Sports hats	Black-and-white
Medium sailors	Street hats	Navy-and-white
Leghorns	Tailored hats	Gray hats
Soft hair hats	White hats	Tricornes
Turbans	Black hats	Suit hats

The illustration typifies the smartness of these hats.

SUBSCRIBE FOR THE TRIBUNE ADVERTISE IN THE TRIBUNE

EDUCATIONAL

INTERLAKEN SCHOOL
Where boys learn by doing.
ENTER YOUR BOY NOW. Practical courses in agriculture—growing of grains, fruits, trees and flowers. Care of live stock and poultry. Actual experience on the school's 500 acre farm. Shop mechanics in wood, brass, copper, etc. Thorough academic work. Boy government under trained men counselors.
SUMMER CAMP OPENS MID-JUNE on shore of 10-acre lake on 700-acre estate. All land and water sports. No extra charge for tutoring.
Address Headmaster, Rolling Prairie, La Porte Co., Indiana, or Walter L. Gobby, 4201 Ellis Avenue, Chicago. Phone Kenwood 4878.

WANTED—GOOD BOYS
who want to earn way thru a good commercial course. Call or address Y. M. C. A. Institute, 19 S. La Salle St.

Languages Berlitz School 12th fl. Auditorium. Tel. Harrison 868.

EDUCATIONAL

PREPARE FOR LAW
Instruction and review of high school subjects for students who expect to enter Law, Medical, Dental or other schools. Evening sessions. Classes begin April 1 and May 1. Tuition reasonable. Call and see secretary for full particulars. HAMILTON PREPARATORY SCHOOL, R. 300, 119 W. Madison St.

LEARN GREGG SHORTHAND
THE SYSTEM OF RESULTS
Enroll any week. Day and night courses. Positions secured. Individual progress. Reasonable tuition. Get catalogue today. Telephone Randolph 8040.
Gregg School 6 N. Michigan Ave., Chicago, Ill.

STAMMER NO MORE
Come to me for quick, permanent cure. Individual instruction a specialty. Investigate. The Hatfield Institute for Stammerers, 169 North Dearborn St., Chicago, Ill.

Dancing PERRIN SCHOOL Seventh Floor, Auditorium Tel. Wabash 3257
Private Lessons & Classes, 10 A. M. to 10 P. M.

RESORTS AND HOTELS.

Briggs House
Randolph and 5th Aves., Chicago
1 BLOCK FROM CITY HALL SQUARE
Location Most Central
200 Modern Rooms Restaurant Facilities Unsurpassed.
Rates: Per Day, $1 and $1.50. With Bath, $1.50, $2 and $2.50

TRAYMORE
Fifth Ave. & Twenty-Second St.
Has got a Tray standard of service, comfort & beauty.
LARGEST TRANSIENT HOTEL IN CHICAGO
RATES MODERATE

EDUCATIONAL

For Summer School Book
Write A. W. Harris, President
215 Northwestern University Bldg., Chicago

This Paper Consists of Sections—SECTION CIRCULATION 600,000 Over 500,000 Over 300,000

VOLUME LX

GE WILSO OR W FUNSTON G GO TO ME TO LEAD

Call Wood to W ton—Will Suc San Antonio

(By a Staff Corres Washington, D. C., A cial.)—Maj. Gen. Leonar manding the department tonight was summoned t for a conference at the w He is expected to arrive or's island some time to

For public consumptio ment states that Gen. W is wanted for his advice o ment of the summer tr for civilians, in which he active interest. Washin this statement is intended ing of any Mexican sus may arise, and Washingt suspicions.

FUNSTON WANTS ... ington, D. C., Apr.)—Gen. Funston has ing for permission to he tionary forces in Mexico to at the start, but his r nied, partly because it wa a brigade would be sent der, and partly because the time no major gene be put in charge of the s ment of the army if F take the Mexican comma Latterly Funston's been growing more and and his telegrams of tod have declared it absolu to throw many more tro Rio Grande and to seiz without further waste of icy" discussions with Ca

AMBUSH STIRS ... The ambushing of the alry men by the "coöpe cistas" at Parral has r most stringent recommen Funston has made to W Maj. Gen. Wood is re of the major generals a work. If Funston is sen der there will be needed ican base a man of const at organization if the American regulars is t most efficient service. T nificant to most army m

NEW FORCE SENT ... San Antonio, Tex., A Funston is sending to more than 2,000 addition there is reason to believe will be placed at the di Pershing if the campaign cisco Villa is continued.

The troops which hav to Pershing's base at row on duty along the troops will relieve them

(Continued on page 1

Advertising Pri Chicago Mornin Tuesday, April

The Tribune 13

The other morning papers combined 8

The Tribune's excess 4

Advertisements printed in other morning papers not accepted by The Tribune .....

The Daily Tribune circulation has doubled in seven years.

The Sunday Tribune circulation has doubled in the sa

Antoinette Donnell Hints have attracte these new readers.

The Tribune is solely to read. coupon or prem culation.